Tonight: Light Rain
Friday: Cloudy, Showers

Victoria Times

Classified 386-2121
News 382-3131

95th YEAR, No. 184 ★ ★ VICTORIA, BRITISH COLUMBIA, THURSDAY, JANUARY 18, 1979 15 CENTS DAILY, 30 CENTS SATURDAY

Socreds Abetted Foreign Firms, Barrett Charges

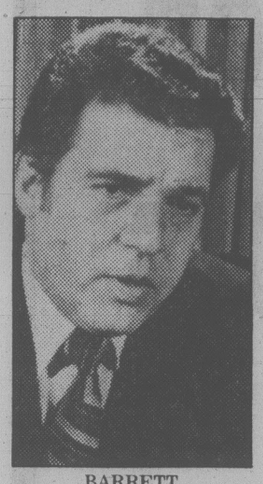

BARRETT
'. . . big mac attack'

By PAUL NICHOLSON
Times Staff

NDP leader Dave Barrett charged today the Social Credit government was behind the successful emasculation of the federal agency which screens foreign investments in Canada.

He produced documents from the Foreign Investment Review Agency showing that since the Socred administration took office in B.C., 63 firms with more than 5,000 employees have been acquired by American companies.

He said the Socred government did not oppose a single application although under terms of the FIRA legislation the provincial government must be consulted on each takeover before federal approval is given.

And he claimed Premier Bill Bennett's widely publicized blocking of the takeover of MacMillan Bloedel by Canadian Pacific Investments Ltd. was nothing but a smokescreen.

Barrett said the sudden Bennett opposition to Montreal's Canadian Pacific Investments taking over of Mac-Blo was simply a "sham battle deliberately used as a smokescreen" to hide B.C.'s willingness to allow indiscriminate foreign investment.

"Bennett's big mac attack is in the best tradition of Canadian politics: 'when in trouble, kick the CPR'," Barrett said.

He said Mac-Blo was an unwitting participant in a political manoever.

The NDP leader produced dozens of pages of documents — including secret reports to the federal cabinet — to back his claim that the Socreds conspired with the federal government to weaken FIRA.

Barrett quoted from statements by Bennett and some of his cabinet ministers in which they complained to the federal goverment that FIRA's restrictions were turning away potential foreign investors from the province.

He also unveiled a report from Trade and Industry Minister Jack Horner to the federal cabinet in which Horner singled out B.C. as the lone objector to the FIRA position.

Horner reported to cabinet that the principle advantage to watering down FIRA "would be removal of a major potential cause of federal/provincial conflict, especially with B.C."

Barrett says Horner opposed weakening FIRA but was overruled by the federal cabinet and FIRA regulations were watered down as a result.

The former premier accuses Trudeau of going along hand-in-hand with Bennett.

FIRA has recently been criticized as being little but a rubber stamp, having approved more than 90 per cent of all applications before it.

Quoting from FIRA documents, Barrett outlined what he called an alarming acceleration of foreign takeovers in B.C.

FIRA said that in 1976 nine B.C. companies were taken over which involved 1,150 employees; in 1977 26 companies were taken over involving a further 1,010 employees and last year FIRA approved 37 company takeovers in B.C. involving about 2,000 employees.

B.C. also sold Panco Poultry and Greyline Bus Tours to American companies but the sales did not require FIRA approval because they were Crown corporations.

Barrett said in October, 1977, a wire story from Ot-

See FOREIGN page 2

ON THE INSIDE

Amman and Amen!
Amman . . . *that* tour is nearly over. Page 3.

Voice of Canada Jammed
Radio Canada International broadcasts 18 hours a day in 11 languages to an estimated audience of four million. But the voice of federal austerity is likely to drown it out. Page 16.

It's 'Reefer Madness'
A simple cabinet order-in-council could remove marijuana from the narcotics list and prevent 160 people a day getting criminal records. Page 17.

CP Air Cries 'Shaft'
The federal government has loaded excessive taxes on airlines and has "shafted" CP Air over routes, says CP Air chief Ian Gray. Page 18.

Bad News for Wayne
Last week's operation failed to remove all John Wayne's cancer and it probably will spread. Page 20.

Bomb Punctuates Talks
The PLO claimed credit for a pickle-can bombing that injured 20 in Jerusalem today as U.S. Mideast mediator Alfred Atherton began his second day of talks with Israeli leaders. Page 20.

Shah Foe Won't Deal
Ayatullah Khomaini, exiled enemy of the deposed Shah of Iran, won't make any deals with the the new Iranian government. Page 29.

INDEX

Births	33	Family	23-27
Classified	33-42	Finance	6,7
Comics	28	Gardening	43
Deaths	42	People	21
Entertainment	30,31	Sports	12-15

Western Winners on Page 10

IT'S EDWARD

OTTAWA (CP) — To his home town friends in Beausejour, Man., and to his mom, Elizabeth, he is known as Ed.

Now that he will soon be Governor-General, he wants to be known as Edward.

That's the word which filtered down to reporters from government officials Wednesday during a briefing on Edward Schreyer's investiture Monday as Governor-General.

"It is to be Edward for official purposes," said a government spokesman. He did not know what the former Manitoba premier wanted to be called for unofficial purposes.

Gas Going Up 3¢ In April

Capital Regional District residents face a three-cents-per-gallon gasoline and diesel fuel price hike April 1, regional director Bill Tindall said Wednesday.

Tindall, chairman of the district's transit services committee and of the provincially appointed Urban Tranport Authority, said the increase will be used to finance public transportation which the provincial government is handing over to the regional district.

The UTA is expected to agree that the entire regional district, including the outer Gulf Islands, be included in the transit system when it meets Friday.

Tindall announced the expected increase Wednesday after the committee approved in principle to ask for letters patent to take over the transit system and a work program, transit service agreement and the gasoline tax bylaw.

The B.C. Hydro and Power Authority has been claiming for some time that the high cost of power has been partially due to the need to subsidize public transit systems in Victoria and Vancouver.

But Tindall said regional district residents can expect no reduction in power bills once transit is handed over to the regional district.

Instead, he said, residents can expect increased power costs two years from now. (The provincial government has agreed to a 75-25 cost-sharing formula for the first two years).

Residents will also be faced with the costs of a major bus replacement program, Tindall said, adding that Hydro made no provision for a replacement program during its years of operation.

Angry women workers confront striking truck driver outside Birmingham factory

Food Up 15% In Past Year

OTTAWA (CP) — The cost of living rose by an average nine per cent last year, the largest annual increase since the government imposed price wage controls in 1975.

Year-end figures released by Statistics Canada today show that food prices went up by 15.5 per cent last year and prices for all other consumer goods went up by 6.4 per cent.

Last year's nine-per-cent increase in living costs outpaced the increase in the average worker's earnings by about three per cent, preliminary indications are.

Year-end wage and salary figures have not been released by the government. But latest available statistics show that by the end of October, earnings were 5.8 per cent higher than one year earlier.

While the year-end figures provided workers with a clear illustration of why it was hard to stretch their budgets to meet the in-

See 1978 page 10

U.K. Delays Calling Troops

Times News Services

LONDON — As Conservative MPs jeered, Britain's Labor government decided today not to declare a state of emergency to break a stranglehold on essential supplies caused by a truck drivers' strike that is crippling the economy.

Prime Minister James Callaghan told the House of Commons a declaration of an emergency and use of troops probably would not speed up the movement of such goods as foodstuffs and animal fodder.

He said a voluntary code of conduct had been issued to the strikers by the Transport and General Workers Union (TGWU), instructing them to confine their picketing to enterprises directly involved in the dispute.

Callaghan said the decision not to call a state of emergency — at least for now — emerged from a meeting Wednesday night with Moss Evans, general secretary of the TGWU, and Len Murray, secretary-general of the Trades Union Congress, an umbrella federation representing 11 million unionized workers.

With 500,000 workers already laid off by companies starved for raw materials or glutted with output they cannot ship out, government and business leaders warned of disastrous effects on the economy if the two-week-old disruption continues. Railway service also was halted by the second 24-hour engineers' strike in three days.

The Emergency Powers Act, if eventually invoked, will empower the government to requisition trucks and order troops to move essential goods. The act was last invoked for four months in 1973-74 during a coal miners' strike.

It was under consideration because union leaders were unable to get the strikers to comply with a pledge by the leaders to free shipments of livestock fodder and other key supplies.

A food shortage, though not apparent yet on market shelves, was described as inevitable as production slumped to 10 per cent of normal. Some hoarding by shoppers was reported and some supermarkets have begun rationing.

Bread might soon be in short supply. Bakers say vital ingredients of salt and fat have not been getting through picket lines.

Fruit and vegetables from abroad are being redirected to markets in other countries because of the strikers' stranglehold on British ports.

Tesco, one of the country's biggest supermarket chains, says rationing had been introduced in certain stores and has warned of shortages of toilet paper, eggs and soap.

A spokesman said butter.

See U.K. page 10

IRA Torches Gas Tanks

LONDON (UPI) — Irish Republican Army bombers blew out a storage tank containing seven million cubic feet of natural gas today and blasted a Texaco tank holding 100,000 tons of aviation fuel.

They were the most spectacular and materially damaging attacks in nearly 10 years of periodic IRA bombings in Britain.

No deaths or injuries were reported in the separate blasts at Greenwich on the south bank of the Thames River and Canvey Island, Britain's biggest fuel storage depot 30 miles east on the northern side of the Thames estuary.

An anonymous caller told police and the Press Association news service the IRA set the bombs. His call came after the Canvey island explosion but before the Greenwich blast.

Scotland Yard said it believed the bombs were set by IRA "sleeper units" activated after years of residence in Britain.

The attacks on the highly flammable storage installations came hours after police arrested four suspected IRA bombers in London.

Another bomb was found beside a motorway in the English midlands but did not explode.

The blast at a gas works in Greenwich on the banks of the Thames River, destroyed a storage tank filled to capacity with 7 million cubic feet of gas.

A second storage tank exploded two hours later, throwing a hazy orange glow over Greenwich.

Police evacuated about 300 people from a nearby factory and surrounding homes.

Davis Loses Appeals

VANCOUVER (CP) — Jack Davis, a former cabinet minister with the Social Credit government, lost appeals Wednesday against a fraud conviction and sentence that forced him to resign from the provincial legislature last September.

Davis, a professional engineer and former Rhodes scholar, was convicted on charges that he had downgraded first-class airline tickets while on government business and kept the difference. He was fined $1,000 and placed on probation for two months.

Davis, conducting his own appeal, told the British Columbia Court of Appeal that it was not a crime to obtain money that was rightfully his under the law.

The province paid for the tickets and he was not asked at any time to account for the expenses.

Davis said the downgrading is done by government officials at all levels, as well as by senior armed forces personnel, the diplomatic corps and union and company officials.

Blacks Riled at Disco Discrimination

VANCOUVER (CP) — A black rights' group says some downtown discotheques are refusing admission to black customers, but one club owner says admission policies have been tightened only to clean up trouble on the nightclub strip.

"Eighty per cent of the trouble on this strip falls on blacks," said Barry Williams, owner of Misty's Cabaret, one of the Hornby Street clubs named in complaints to the Black Solidarity Association.

Association president Delicia Crump said the group will present to a city council committee next Thursday 10 written complaints from blacks who say they were refused admittance and were physically or verbally abused at local clubs. There have been many other informal complaints.

Ms. Crump said blacks not involved in the association might take matters in their own hands if city council and police don't stop the discrimination.

Williams, however, said club owners only want to protect their property and to clean up problems in the area, famous for the street-corner crowd (including known prostitutes) it attracts at night.

"Blacks have been causing trouble by dope-pushing and pimping, and we're not going for it at all," he said.

Williams said admission policies are not a result of prejudice. The club employs several blacks and has "10 or fifteen regular black customers."

However, new black customers, unlike whites, must prove "that they've got a proper job, that they're a proper citizen," he said.

When asked if innocent people might inadvertantly be turned away by such a process, Williams replied: "Unfortunately, that probably could happen."

Williams said some blacks have hassled waitresses and customers at his club, gotten into fights and then threatened violence when asked to leave. The problem has decreased since admission policies were tightened.

Harry Moll, part owner of Sugar Daddy's, another Hornby Street club, said blacks were involved in a Jan. 9 altercation that resulted in $1,200 damage to mirrors at the club.

After the incident, which allegedly began when a black was refused admission, police charged four women with creating a disturbance and a fifth with common assault.

Crump said all the women were black and that several were physically abused by club staff. Her group is trying to achieve change through legal avenues.

Williams said the association is composed of troublemakers.

"Others come right out and say 'we don't want any niggers in here.'"

She rejected Williams' claim that all blacks refused admission are involved with drugs and prostitution.

"You have white pimps, but not all white people are pimps," Crump replied.

THE OUTCASTS **by Ben Wicks**

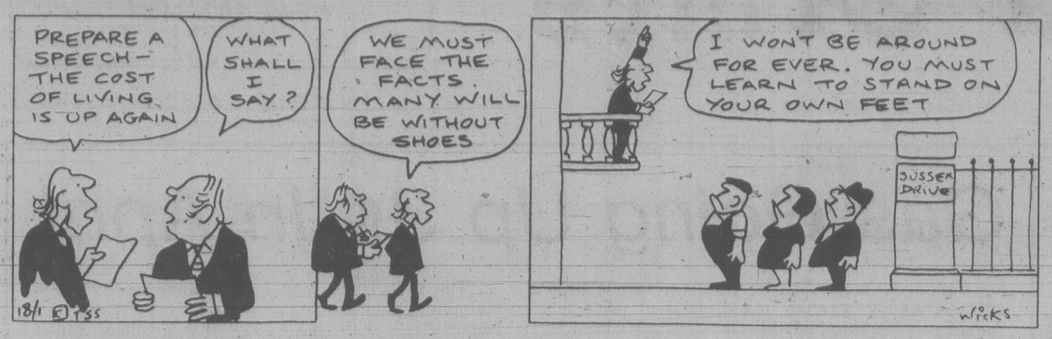

NEW MEDIATOR SOUGHT

Another mediator is being sought to speed up the negotiating procedure at the municipal level with the latest application coming from the union representing city inside workers.

Rick Doyle, president of the Canadian Union of Public Employees, Local 388, said today the executive voted unanimously Wednesday to apply for a mediator.

Earlier this week, Carl Anshelm, chief negotiator for the Greater Victoria Labor Relations Association, asked for a mediator in the association's contract battle with a joint bargaining committee, representing five other CUPE locals.

Anshelm accused the locals of stalling, the same charge that Doyle levelled at the employers' negotiator.

Doyle says he asked Anshelm last Thursday for a meeting and is still waiting for him to arrange a bargaining session.

He said Anshelm is getting paid to arrange such meetings and bargain for the employers, while he is getting paid as a computer programmer at city hall.

"I don't have the time he does to charge around and arrange the meetings."

He said Local 388 is also sending a letter to the mayor and council explaining the reasons for seeking a mediator at this stage.

Icebreakers to Carry Gas?

OTTAWA (UPC) — Giant icebreaking carriers could carry liquefied natural gas from the high Arctic to eastern Canada by 1983 if a $1.5 billion project proposed by Petro Canada is accepted.

PetroCan President Bill Hopper said Wednesday supplying 250 million cubic feet of gas daily to eastern Canadian customers would allow an equal amount of western gas to be sold to the United States at prices high enough to cover the cost of project in about 20 years.

The gas would be carried by pipeline from the north of remote Melville Island to a floating liquefaction plant on the south coast and loaded aboard two 335-meter-long supercarriers that would operate year-round.

Hopper said the consortium had applied to the National Energy Board for permission to export gas and had also asked the Transport Department and the Indian and Northern Affairs Department to approve aspects of the project.

The gas delivered by the $250 million ships, equal to about 40,000 barrels of oil daily, would provide the first return for companies that have explored the inaccessible region for oil and gas.

"We found about 13 trillion cubic feet, including about 9 trillion cubic feet on Melville Island," Hopper said.

The nationally-owned oil company, in co-operation with Alberta Gas Trunk Line Company Ltd. and Melville Shipping — a consortium of the largest Canadian shipping companies — wants to carry the gas eastward through the Northwest Passage and south to an eastern port.

The gas would then be inserted into an eastern natural gas pipeline that at present does not extend beyond Montreal. Applications have been made by other groups to extend the pipeline from the present terminus to Quebec City and the Maritimes.

Island Saw Co.
617 Chatham Street
385-5500

SEARS

AD. CORRECTION

An error appeared in Sears' 40-page 'Great Canadian Winter Sale' flyer delivered to your home this week. On page 37, the men's vest, stock nbr. 32393, was incorrectly described as down filled and should have read: feather/down filled. Our apologies for any inconvenience this error may have caused.

Former RCMP Chief Dies

Funeral services will be held here Monday for R.S. S. Wilson, a former RCMP superintendent and industrialist, who died Wednesday at the age of 72.

A specialist in narcotics and counter-espionage, he was commanding officer of the St. John, N.B., Regina and Winnipeg RCMP subdivisions. During the Second World War he was security control officer for New Brunswick.

Wilson was the Aluminum Co. of Canada's personnel manager during construction of the giant Kitimat project in northern B.C., and later the manager of the firm's Vancouver works.

A former chairman of the B.C. division of the Canadian Manufacturers' Association, he was a member of the provincial labor relations board and board of industrial relations.

Cocaine Haul

VANCOUVER (CP) — RCMP said Wednesday that about two pounds of cocaine with an estimated street value of $500,000 was seized at the Vancouver International Airport last month.

Police said the drug was in boxes mailed from Ecquador.

The information was withheld until Wednesday to protect an investigation by RCMP and United States authorities. No arrests have been made.

Foreign Takeovers Abetted By Socreds

Continued from page 1

tawa quoted Finance Minister Evan Wolfe as asking the federal government to end screening foreign investments through FIRA.

Wolfe charged that the agency had discouraged foreign investment: "We've got to remove any roadblocks to worthwhile outside investments."

In another story Economic Development Minister Don Phillips accused the federal government of discouraging Japanese investments because of FIRA and claimed FIRA was contributing to the curtailment of capital expansion in B.C.

The NDP leader said Bennett also raised the issue of FIRA dampening investments at last year's first ministers' conference, according to Horner's submission to cabinet.

Barrett says that as a result of B.C.'s pressure and Ottawa's acquiescence, FIRA was watered down, leading to a big jump in foreign takeovers last year.

Fifteen of the 39 takeovers came in the last quarter of 1978, Barrett said.

Barrett says the effect of the growing foreign investments has been an increase in the cost of living and an increase in the export of Canada's natural resources.

The actions have lead to the lowest dollar and highest unemployment since the depression, he added.

Barrett says that virtually four-fifths of total foreign investment in B.C. has been concentrated on buying our existing business interests and assets, not creating new firms or building new industrial plants.

Barrett said Bennett's position that B.C. will not be a branch plant for outside corporations is "a hollow political statement in light of the fact B.C. is deliberately accelerating the sales of its resources."

"B.C. is already a branch plant. If B.C. is not for sale as the premier says, it is because it has already been sold," Barrett said.

the weather

A weather disturbance pushing across the province overnight is expected to bring some precipitation to all but the southeastern corner of B.C. Friday will see predominantly cloudy skies in most regions with the next system brewing over the eastern Pacific and preparing for a weekend assault on the coast.

ENVIRONMENT CANADA WEATHER OFFICE
10 A.M. FORECASTS
Valid Until Midnight Friday

Greater Victoria: Lows tonight near 2. Friday mostly cloudy, with a few early morning showers. Highs near 6.

Greater Vancouver, Lower Mainland, East Vancouver Island: Lows tonight a little above freezing except near zero in the eastern Fraser Valley. Friday mostly cloudy; a few early morning showers. Highs 4 to 6 except near 2 in the eastern Fraser Valley.

North and West Vancouver Island: Lows tonight near 0r a little above freezing. Friday cloudy with a few morning showers. Highs 4 to 6.

TEMPERATURES
Yesterday

	Max.	Min.	Prcp.
Victoria	7	2	—
Normal	6	2	
One Year Ago			
Victoria	10	6	—

Across Canada

Prince Rupert	5	1	0.6
Prince George	— 2	— 9	0.4
Port Hardy	5	0	4.4
Tofino	6	0	4.4
Comox	5	2	4.5
Vancouver	6	0	—
Kamloops	— 3	—18	—
Cranbrook	—11	—23	0.2
Williams Lake	— 3	—12	—
Fort Nelson	—14	—21	—
Peace River	2	— 8	—
Edmonton	— 1	— 9	—
Jasper	— 4	—14	—
Banff	— 8	—17	—
Calgary	6	— 8	—
Lethbridge	0	—10	—
Medicine Hat	— 3	—10	—
N. Battleford	—11	—16	—
Saskatoon	—10	—15	—
Swift Current	— 4	—10	—
Prince Albert	—16	—22	—
Moose Jaw	— 7	—15	—
Regina	—11	—19	—
Yorkton	—16	—20	—
Thompson	—21	—33	—
Brandon	—20	—25	—
Winnipeg	—22	—24	—
The Pas	—20	—25	—
Kenora	—16	—25	—
Thunder Bay	—11	—30	1.6
Toronto	— 4	—16	5.4
Ottawa	—17	—20	6.9
Montreal	—18	—20	5.9
Quebec	—16	—19	3.2
Halifax	—11	—14	0.3
Charlottetown	— 6	— 8	0.4
Fredericton	—17	—18	0.8
St. John's	— 9	—16	—
Whitehorse	— 1	— 9	—
Inuvik	—19	—24	—
United States			
Seattle	10	1	—
Spokane	— 4	—16	—
Portland	— 3	— 3	—
San Francisco	13	5	4.8
Los Angeles	18	11	1.8
Las Vegas	11	4	3.6
Phoenix	17	12	7.1
Chicago	1	—19	—
New York	2	— 1	—
Miami	24	16	—

World Temperatures
Amsterdam —1, —4; Athens 8, 3; Bangkok 32, 23; Beirut 21, 10; Belgrade —3, —6; Berlin —1, —4; Bogota 20, 10; Brussels —2, —8; Buenos Aires 32, 22; Cairo 21, 6; Caracas 27, 14; Copenhagen —1, —3; Curitiba 17, 14; Frankfurt —3, —4; Geneva —2, —4; Helsinki —3, —8; Hong Kong 22, 17; Honolulu 26, 19; Jerusalem 14, 6; Johannesburg 28, 14; Kiev —6, —7; Lima 25, 20; Lisbon 12, 8; London 3, 1; Madrid 10, 2; Manila 31, 18; Mexico City 23, 8; Moscow —10, —14; New Delhi 17, 13; Nicosia 16, 6; Paris —1, —4; Rio de Janeiro 29, 18; Rome 4, —6; San Juan 28, 24; Sao Paulo 25, 17; Seoul 2, —6; Singapore 31, 22; Stockholm 0, —4; Sydney 22, 21; Taipei 22, 65; Tel Aviv 17, 10; Tokyo 13, 2; Vienna —4, —4.

CITY'S WEATHER RECORD

Sunshine, Jan.	55.5 hrs.
Last Jan.	21.4 hrs.
Normal (30 years)	31.6 hrs.
Sunshine, 1979	55.5 hrs.
Last Year	21.4 hrs.
Normal (30 yrs.)	31.6 hrs.
Precipitation, Jan.	5.0 mm
Last Jan.	35.7 mm
Normal (30 years)	61.4 mm
Precip., 1979	5.0 mm
Last Year	35.7 mm
Normal (30 yrs.)	61.4 mm

Sunrise, Sunset Friday
(Pacific Standard Time)
Sunrise 07:51 Sunset 16.51

TIDES AT VICTORIA
(Tides listed are Pacific Standard Time)

	Time	Ht	Time	Ht	Time	Ht	Time	Ht
	H M	Ft.	H M	Ft.	H M	Ft.	H M	Ft.
18	0735	8.5	1320	6.7	1705	6.8		
19	0000	4.3	0755	8.5	1600	6.1	1830	6.4
20	0035	5.0	0800	2.6	1625	5.5	2000	6.1
21	0100	5.7	0820	8.7	1635	4.7	2200	6.1

TIDES AT SOOKE

	Time	Ht	Time	Ht	Time	Ht	Time	Ht
	H M	Ft.	H M	Ft.	H M	Ft.	H M	Ft.
18	0545	8.4	1150	6.6	1545	7.7	2315	4.4
19	0615	8.6	1250	6.3	1645	7.2	2340	5.0
20	0700	8.8	1350	5.9	1840	6.7	2345	5.5
21	0725	9.0	1510	5.2	2020	6.4	2345	6.0

TIDES AT FULFORD HARBOUR

	Time	Ht	Time	Ht	Time	Ht	Time	Ht
	H M	Ft.	H M	Ft.	H M	Ft.	H M	Ft.
18	0105	4.1	0845	11.0	1525	6.8	1955	8.1
19	0145	4.9	0905	10.9	1610	6.2	2110	7.8
20	0220	5.8	0935	10.8	1655	5.5	2235	7.8
21	0315	6.7	1000	10.8	1730	4.7		

Company Pampered 1978 Demonstrators

Save Up To $1168 BUT DO IT NOW!

LOOK AT THESE UNHEARD OF LOW LOW PRICES . . .

81815
1978 NOVA 4-DOOR SEDAN
305 — V-8 engine, automatic transmission, power steering, power brakes, defogger, radio, wheel covers, body side mouldings, rocker panel mouldings, wheel opening mouldings, roof drip mouldings, tilt steering wheel, steel belted radial whitewalls.
Reg. Retail 6474
YOU SAVE 768
NOW ONLY $5706
'Ready To Go'

82717
1978 OMEGA BROUGHAM 4-DOOR SEDAN
305 — V-8 engine, automatic transmission, power steering, clock, defogger, remote mirror, superstock III wheels, radio and 8-track tape, tilt steering wheel, body side mouldings, dual horns, rocker panel mouldings.
Reg. Retail 7135
YOU SAVE 708
NOW ONLY $6427
'Ready To Go'

81411
1978 CHEV MALIBU 2-DOOR
305 — V-8 engine, automatic transmission, power steering, power brakes, electric defogger, auxiliary lights, remote mirror, radio, rear speaker, bumper rub strips, steel belted radial whitewalls, tilt steering wheel, instrumentation package, wheel opening mouldings, dual horns.
Reg. Retail 7218
YOU SAVE 812
NOW ONLY $6406
'Ready To Go'

81803
1978 NOVA CONCOURS 4-DOOR SEDAN
305 — V-8 engine, automatic transmission, power steering and brakes, defogger, tinted glass, auxiliary lights, remote sport mirror, window mouldings, radio, rear speaker, special two tone paint, rally wheels, steel belted radial whitewalls, rocker and wheel mouldings, tilt steering wheel, etc.
Reg. Retail 7307
YOU SAVE 876
NOW ONLY $6431
'Ready To Go'

82515
1978 CUTLASS SALON 2-DOOR
V-6 engine, automatic transmission, power steering, power brakes, electric defogger, remote sport mirror, radio, rear speaker, wheel covers, body side mouldings, steel belted radial whitewalls, heavy duty engine and transmission cooling
Reg. Retail 7124
YOU SAVE 932
NOW ONLY $6192
'Ready To Go'

81801
1978 NOVA CONCOURS 4-DOOR SEDAN
305 — V-8 engine, automatic transmission, power steering, power brakes, defogger, tinted glass, auxiliary lights, sport mirrors, roof moulding, radio, rear speaker, rally wheels, bumper rub strips, steel belted radial whitewalls, tilt wheel, wheel opening mouldings, rocker panel mouldings.
Reg. Retail 7255
YOU SAVE 904
NOW ONLY $6351
'Ready To Go'

82209
1978 MONTE CARLO SPORT
305 — V-8 engine, automatic transmission, power steering, power brakes, electric rear defogger, sport mirrors, pinstriping, radio, rear speaker, rally wheels, tilt steering wheel, rocker panel mouldings, steel belted radial whitewalls, body side mouldings.
Reg. Retail 8023
YOU SAVE 1065
NOW ONLY $6958
'Ready To Go'

82221
1978 MONTE CARLO LANDAU
Glass hatch roof, V-8 — 350 engine, power steering, power brakes, automatic transmission, electric defogger, auxiliary lights, AM/FM radio, power antenna, wire wheel covers, steel belted radial whitewalls, cruise control, tilt steering wheel, vinyl roof.
Reg. Retail 9155
YOU SAVE 1168
NOW ONLY $7987
'Ready To Go'

81065
1978 CHEV IMPALA 4-DOOR SEDAN
305 — V-8 engine, automatic transmission, power steering, power brakes, clock, tinted glass, auxiliary lights, pin stripes, radio, rear speaker, bumper guards front and rear, bumper rub strips, appearance package, dual horns, steel belted radial whitewalls, heavy duty suspension.
Reg. Retail 7883
YOU SAVE 1007
NOW ONLY $6876
'Ready To Go'

81038
1978 CHEV CAPRICE CLASSIC 2-DOOR
305 — V-8 engine, power steering, power brakes, automatic transmision, tinted windows, auxiliary lights, accent stripes, radio and 8-track tape, bumper rub strips, steel belted radial whitewalls, heavy duty suspension, power antenna, etc.
Reg. Retail 8362
YOU SAVE 1150
NOW ONLY $7212
'Ready To Go'

82567
1978 CUTLASS SUPREME 2-DOOR
V-6 engine, automatic transmission, power steering, power brakes, clock, electric defogger, convenience package, accent stripes, radio, rear speaker, super stock III wheels, bumper guards, steel belted radial whitewalls, reveal mouldings, tilt steering wheel, power antenna.
Reg. Retail 7917
YOU SAVE 933
NOW ONLY $6984
'Ready To Go'

81468
1978 OLDS MALIBU 2-DOOR COUPE
V-6 engine, automatic transmission, power brakes, power steering, rear defogger, radio, wheel covers, steel belted radial whitewalls, dual horns, body side mouldings.
Reg. Retail 6557
YOU SAVE 826
NOW ONLY $5731
'Ready To Go'

1-19

TRADES WELCOME, GMAC AND BANK FINANCING.
WE'RE EASY TO DEAL WITH AT
CORNELL G.M.
3050 DOUGLAS ST. DL #681A **385-5777**

Slapstick Roadshow Over For Joe the Unfortunate

By Allan Fotheringham, Special to the Times

AMMAN — Led by a giant yellow garbage truck, a tired and discouraged Joe Clark left the city of Jerusalem Wednesday morning, crossed the River Jordan and finished the day by being made to stand for 40 minutes, shifting from foot to foot, waiting for a king.

It was another strange day in the strange world tour of the unfortunate Clark who, like certain Australian wines, does not travel well.

As he flies back to Ottawa today, he has achieved the considerable feat of meeting four world leaders in four countries.

But these gains have been wiped out by an insane travel schedule and the ineptitude of his staff that has left the increasingly cross Clark prone to more and more errors, both verbal and otherwise.

The culmination was an almost-impossible-to-imagine scene Tuesday when those of us watching almost demanded an instant slow-motion replay to confirm what our eyes had witnessed.

On one of the most desolate places on earth — the lonely, windswept heights of the Golan Heights — Clark attempted to inspect the seven-man front line of a Canadian Armed Forces honor guard, made it to the sixth man, took a smart left and, like Houston Oilers football star Earl Campbell trying an off-tackle smash, plunged through the unbudging pride of the Canadian military and almost took his eye out on a bayonet.

By the time he got untracked, did a double reverse and tried to peel back from whence he came, even the friends he brought along were screwing their faces to the sky in horror and humiliation.

It looked like Mack Sennett imitating Groucho Marx imitating George Formby.

In essence, it was the result of the pressure that has left the Conservative leader, in his last two days abroad, with the glazed eyes of some-one who had had 44 museum tours in five countries in 10 days and whose equilibrium has snapped.

It was somehow fitting, then, that when the Clark entourage of a half-dozen speeding limousines and the press bus set out for an early-morning escape from Jersualem, the convoy found itself trapped for its final winding miles behind a huge dirty impactor garbage truck which the TV cameras, of course, captured lumbering along in the lead in great dignity.

When the party reached Amman — after a harrowing high-speed race over a twisting road through the Jordan mountains — King Hussein kept Clark waiting 20 minutes in an ante-room.

Then the exhausted Clark for some reason stood on his feet for another 40 minutes in another cabinet chamber before it was suggested he sit down to wait.

The doughty little king made it quite clear what he was doing.

The Clark people, in a rather puzzling piece of strategy, tried to have it both ways on this trip.

That is, to visit both Israel and one Arab nation.

Since Jordan is just a short jaunt across the famous Allenby bridge that was the country chosen even though there is no Canadian embassy here. Embassy staff from Beirut had to come in to shepherd the Clark visit.

The problem is that the Tory leader — with MP Rob Parker and would-be MP Ron Atkey attempting to secure two Toronto seats with significant Jewish populations — spent three days in Israel and a scant 24 hours in Jordan.

Jordan, the birthplace of Christianity, has seen the Canaanites, the Egyptians, the Babylonians, the Persians, Greeks, Romans, Byzantines and the Crusaders. Jordan has been around and does not like being used for balancing political fodder back home. Half the population of some four million is made up of the Palestinians who were forced to flee the Israeli side of the Jordan.

When Clark, after having the wits frightened out of him by the Indianapolis-style race through narrow mountain roads, toured a wretched Palestinian refugee camp that housed 60,000 bitter souls, one of his hosts lurked ready to place an Arab head-dress on his noticeably greying red hair-style.

This is one of the camps where the PLO's Yasser Arafat recruits his terrorists: a stolen Mercedes-Benz with a massive bomb in its locked truck was found within a block or two of Clark's Jersualem hotel.

When the astute Maureen McTeer spotted what was about to happen — with the TV cameras poised — she made to plunge forward.

The idea of Clark, after spending three days in Israel, appearing in Canadian newspapers and on TV screens wearing Arab garb in a PLO refugee camp was too much to bear — especially for the faint Atkey and Parker.

If Clark did not know the danger, his aides did and he was whisked away as if a giant vaccuum cleaner had descended from the clouds.

Last night, at a banquet hosted by King Hussein's consultative committee (the polite name for the body that remains after he abolished parliamentary democracy), the Jordan spokesman delivered a hard-line anti-Israel speech and pointed out that Israel still occupies illegally the Arab land on the west bank of the Jordan.

Clark, to his great credit, though looking so groggy he appeared as if he might disappear face-first into his dish, rose and made quite an admirable little speech. Through his haze, he supposedly didn't notice the empty tables at the rear of the room.

But he said quite strongly that any government he would be associated with was fully behind the State of Israel. When that sank in, he reached rather too far and said, for all the criticism he had heard of how little time he was spending in Jordan, he wondered how many Jordanians had visited Canada.

There was faint sound, quite apparent, of the hiss that in these climes is a not-polite version of the Bronx cheer.

It was a rather indelicate touch by Clark, but it did show his bravado-courage.

Today he attempts a final, incomprehensible vault:

A non-stop flight to New York, hardly a one-hour exchange before going to Toronto for a switch to Ottawa — a journey that will consume 17 hours.

With any luck, he and the woolly dreamers he employs will end up at one end of the world as they started out at the other — without their underwear or their reputations.

FOOD CUT OFF

HONG KONG (UPI) — Hong Kong authorities have informed 2,700 Vietnamese refugees crammed aboard a freighter they will receive no more provisions and should sail for Taiwan.

Canada announced Wednesday it is willing to take 800 of the refugees who have already landed and are in camps in the Philippines and in Hong Kong.

capital scene

First Open Heart Society monthly meeting Thursday, Jan. 18, 7:30 p.m., in the Jubilee's medical lecture room.

Victoria author Terry Reksten will speak about Rattenbury to the Rotary Club of Victoria Thursday, Jan. 18, noon, Empress Hotel.

The National Film Board will present a film about Indonesia titled *Wet Earth and Warm People* Friday, Jan. 19, noon-1 p.m., 811 Wharf.

Mizpah Court, Order of the Amaranth militany whist Friday, Jan. 19, 8 p.m., 1632 Yale.

An exhibition of children's art from around the world will be held in the Mayfair Mall until Saturday, Jan. 20.

James Bay New Horizons Society regular meeting Friday, Jan. 19, 10 a.m., 234 Menzies. UVic's Dr. Glen Farrell will speak about education for adults.

TRAFALGAR
FROM 8 30 NIGHTLY
IN THE
TOWER LOUNGE
RED LION
MOTOR INN

CLUE FOUND TO HIJACKER?

KELSO, Wash. (UPI) — The first new "clue" on skyjacker D.B. Cooper in seven years is a report on the finding of an airliner's door placard in a remote heavily forested area about 20 miles north of the previous prime search area.

Cowlitz County Sheriff's Deputy Bob Nix was optimistic the finding of the partially broken placard by an elk hunter would lead to further evidence on what happened to Cooper. The hunter, Carroll Hicks of Kelso, found the placard northeast of Kelso in the Toutle Lake area last November but the find was not disclosed until Wednesday.

Cooper, the name used by the skyjacker on the passenger roster, commandeered a Northwest Airlines Boeing 727 enroute from Portland to Seattle on Nov. 24, 1971, Thanksgiving Eve. Threatening to blow up the passengers and plane with dynamite in his brief case, Cooper demanded $200,000 in ransom, four parachutes and a trip to Reno after the passengers were let off in Seattle.

Cooper disappeared by parachuting on a rainy night from the rear door of the 727. None of the money or any other sign of Cooper has been found despite intensive searches in a large area, generally east of Kelso where it was computed, based on inflight records, that he would have landed.

COMMISSION OF INQUIRY
CONCERNING CERTAIN
ACTIVITIES OF THE ROYAL
CANADIAN MOUNTED POLICE

NOTICE OF
CANCELLED HEARING

The hearing of the Commission which was scheduled for Victoria on February 5, 1979, has been cancelled due to the small number of briefs received by the Commission from individuals or organizations who wished to appear before the Commission at that hearing.

Mr. Justice D. C. McDonald
Chairman of the Commission

D. S. Rickerd, Q.C., Commissioner
Guy Gilbert, Q.C., Commissioner

Chief Counsel to the Commission:
J. F. Howard, Q.C.

Secretary to the Commission:
H. R. Johnson
P.O. Box 1992
Station 'B'
Ottawa, Ontario
K1P 5R5
Tel: (613) 593-7821

The no fee RRSP

- Absolutely no fees of any kind with our Registered Retirement Savings Plan.
- Enquire about the possibility of transferring your present RRSP to our plan.
- Call, write or drop into any of our 17 branches (coast-to-coast) for a 16 page brochure.

Credit Foncier
CREDIT FONCIER TRUST

Victoria: 1019 Blanshard St. (604) 388-6601
Vancouver 681-5464 • White Rock 531-7525 • Vernon 542-4077 • Prince George 564-2300

10 1/4%
annually for 5 years
GUARANTEED

Savings Option at 9¼%
MEMBER CANADA DEPOSIT INSURANCE CORPORATION

ALL GOOD THINGS MUST COME TO AN END...

COUVELIER'S INCREDIBLE JANUARY SALE IS NEARLY OVER. NOW IS YOUR LAST CHANCE TO INVEST IN SOME EXCEPTIONAL CLOTHES - AT EXCEPTIONAL SAVINGS.

THE DOOR CLOSES ON THE SALE AT 5:30 P.M., SATURDAY, JANUARY 27.

DON'T GET SHUT OUT!

Up to 59% off on: All shirts; An Assortment of ties (Silk and Wool); Suits (up to 50%, and more off!); Sports Coats and Slacks (a good selection); Bathrobes.

At Couvelier's, we pride ourselves on our traditional personalized service, and on our fine fabrics and classic stylings.

There is only one investment which leaves you looking better than a Couvelier's shirt, sports coat or suit . . . two Couvelier's shirts, sports coats or suits!

SOLD SOLD SOLD SOLD SOLD

COUVELIER
1010 Broad Street 382-3312

Victoria Times

THURSDAY, JANUARY 18, 1979

GORDON BELL, Managing Editor | COLIN McCULLOUGH, Publisher | BARBARA McLINTOCK, Editor

Deeply Insecure

Conservative MP Walter Baker performs no one any service by thinking out loud about the possibilities of an effective coup d'etat by Prime Minister Trudeau, trying to cling to power past his five-year constitutional mandate.

The Tory House leader's remarks to a Winnipeg constituency meeting (which he made certain were circulated in Ottawa as well) are about on a par with the paranoid musings of the far right, which sees the Liberals' new gun control legislation as the first step towards disarming the citizenry and mounting a communist take-over.

"It may seem ridiculous that a political leader in a democratic country would manipulate the constitution to remain in office after losing an election, but strange things have happened in the last 10 years," said Baker.

He wondered if Trudeau might refuse to hand over the government after the election, particularly if the margin of defeat for the Liberals was very narrow. "Not only does Mr. Trudeau not want to admit defeat, but all the political advisers around him will have a vested interest in urging him to stay on and meet Parliament."

The initial reaction to such curious statements by one of the Conservatives' chief spokesman in the Commons is amazement at the Tories' insecurity, especially given the recent public opinion polls showing Joe Clark and his party well ahead of Trudeau and the Liberals. Is the role of opposition (all but five of the last 44 years) so ingrained in the party of John A. Macdonald that it cannot envision actually taking over one day?

One wonders what "strange things" Baker is referring to. The obvious reference is the October crisis of 1970 when the Trudeau administration used the emergency powers of the War Measures Act to arrest hundreds of Quebecers suspected of involvement with the FLQ.

It was a terrible over-reaction, perhaps seen in hindsight, and Trudeau bears a heavy responsibility for taking Canada one small temporary step towards totalitarianism. But the public's assessment of Trudeau's record, delivered at the 1972 election, shows that Canadians are not so easily manipulated. The results were a sharp setback for the Liberals, who won just two more seats than the Conservatives and held onto the government for two years only with the help of the NDP.

Other "strange things" we cannot recall. Goodness knows, the Liberals are guilty of enough real and imagined sins of misgovernment for which they will have to answer at the polls, without the Tories fabricating any frightening new ones. Are they so deeply insecure that they have to conjure up some awesome bogeyman to run against in place of the real and all too vulnerable opponent they do have?

" . . . he's her first husband's brother-in-law's son by a former marriage and she's his estranged third wife's brother's daughter from his second marriage . . . the invitation list became absolute confusion so they've given up the idea of a huge formal wedding altogether . . . "

Public Relations Ploy

Hard on the heels of the announcement of free shares in the B.C. Resources Investment Corporation for all British Columbians come hints from the provincial government of plans to offer residents land for sale as well.

It's a nice-sounding second step in a campaign to have residents own a piece of B.C., but so far it doesn't seem the government is doing much except flying trial balloons on the subject.

For example, it doesn't seem to know how much land is to be made available, in what areas of the province or on what basis. It does know that the land will be offered at close to market prices because it doesn't want to upset existing land values.

These general annoucements raise a great number of questions about the efficacy of the proposal. Although it is true the government owns about 95 per cent of B.C., vast amounts of it consist of land already committed to other uses such as tree farm licences and property no one would want — distant mountaintops and northern forests. There is not much Crown land in the high demand areas of the Lower Mainland, southern Vancouver Island, or the Okanagan. One wonders what the impact of the program will actually be.

Also, if the government is going to sell only at market value, how much will it help ordinary citizens own a piece of B.C. since it is the price of land, more than its scarcity, that prevents many from buying?

More details are required before this program will convince us that it is anything more than a public relations ploy by the government.

In Iran

Headline in yesterday's newspaper: "Explosion of Joy in Iran, End to Dynasty Forecast."

Headline in today's newspaper: "New Iran Rule in Turmoil."

Will it take more than a day for the Iranians to realize they have replaced a repressive but orderly regime with the chaos of rival groups battling for control, chaos that will probably evolve into another regime more repressive but less orderly?

CLAUDE ADAMS

What Does a Holiday Cost?

WASHINGTON — As President Carter and scores of U.S. congressmen rush to declare a 10th national holiday — this one in honor of Martin Luther King, Jr. — nobody has yet dared to ask: can the country afford it?

A callous and politically dangerous question maybe, but the fact is that an annual day of tribute to the slain civil rights leaders would cost the U.S. economy $3.2 billion a year.

That amount, calculated by an economist with the U.S. Chamber of Commerce, reflects lost production if three-quarters of the U.S. labor force of 95 million takes the day off with pay.

No Free Lunch

"There's no such thing as a free lunch," economist Martin Lefkowitz said in an interview. "Somebody's going to have to pay for it."

In other words, a day of remembrance for King would contribute ever so slightly to the inflationary spiral, since industry would pass on that $3.2 billion in "lost wages" to the consumer.

This hard fact of life has not escaped U.S. administrations in recent years. Since the early 1970s, the American government has been shuffling some of its national holidays to make them fall on a Monday, creating a three-day-weekend which stimulates spending and offsets some of the economic impact.

The enthusiasm for a Martin Luther King Day seems boundless this year, however. A total of 80 congressmen and five senators have co-sponsored bills that would make King's Jan. 15 birthdate a national holiday. President Carter is all for the idea.

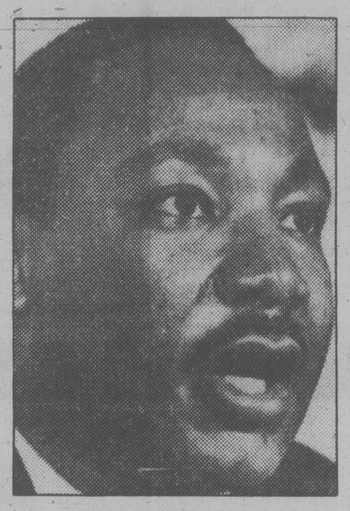

MARTIN LUTHER KING
. . . King Day will cost $3.2 billion

Ironically, other bills introduced at the start of the 96th Congress include a number of measures to slow the inflation rate.

U.S. employers already pay out a total of $35 billion a year in wages for non-work on national and state holidays. Kick in another $55 billion for annual paid vacations, several billion more for sick leave and other days off, and you have an estimated 10 per cent of the entire U.S. payroll going out, as it were, for not working.

"It's the trade-off we all make in an age of leisure," Lefkowitz said philosophically.

The question of "What price tribute?" is sure to be raised when a Senate committee takes up the question of a King holiday later this year.

Nighttime Holiday

Worried politicians might take their cue from the governor of Colorado, who came up with a novel idea last year. Excited by the success of the Denver Broncos of the National Football League, the governor declared a state holiday in honor of the Super Bowl team.

But then, after adding up the economic impact of such a move, the governor modified his idea: the weekday holiday would begin at 6 p.m. and end at 6 a.m. the next morning.

The compromise saved the state economy millions of dollars.

JAMES RESTON

Kennedy's Still Impressive

WASHINGTON — Sen. Edward Kennedy of Massachusetts continues to impress and even to haunt the Democratic party, not only because he is a Kennedy but because he has developed into one of the few really eloquent public speakers in American political life today.

He dominated the recent Democratic party's mid-term convention in Memphis, not so much by the power of his logic on the need for national health insurance as by the passion of his speech.

It is one of the cliches of our time that masters of the written and spoken word have vanished from the political world. According to this theory, the talkers have been replaced at the top of governments by tongue-tied technicians. Eloquence is suspect in this complicated and skeptical age, and even good speakers are usually losers.

Words as Weapons

Adlai Stevenson of Illinois and Hubert Humphrey of Minnesota are usually mentioned among the songbirds that didn't quite make it to the top of the tree. This is usually taken as proof that something has happened to the gift of speech since the days of Churchill, Roosevelt and de Gaulle, who used words as primary weapons of political power.

Yet, maybe because of this general decline in effective public speaking, anybody who can still keep a cynical audience awake these days somehow manages to survive.

For example, Ronald Reagan of California, who will be 68 next Feb. 6, is still afloat not because of the power of his thought, or even the ideological yearning of his supporters for a world that is gone, but because he is still an engaging public speaker who looks younger than he is and has mastered the arts of Hollywood and television. He was a good governor, but he is a better actor.

There are others who are coming or who have survived in American politics because they can speak. John Connally of Texas is an example — former governor of his state, former secretary of the navy and of the treasury, Richard Nixon's chosen successor, hated by the Democrats as a traitor to his party, and rejected by many Republican leaders as a newcomer.

But Connally on a platform is almost as spectacular as Roger Staubach of the Dallas Cowboys on the gridiron. He not only looks like a president but thinks he should be one, and has that particular combination of physical charm and eloquence on the stage that will make him a formidable candidate in 1980 if he decides to run.

Daniel Patrick Moynihan of New York has had an unusual influence on the Senate of the United States in his first term, not only because of his long experience in domestic, foreign and intellectual affairs, but because

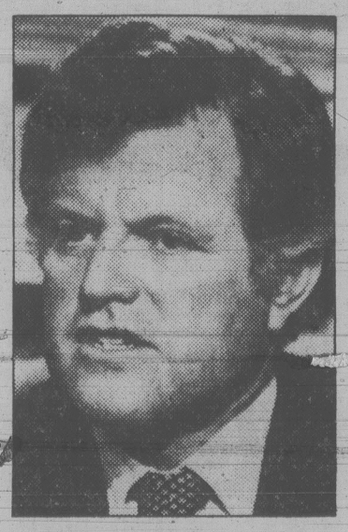

EDWARD KENNEDY
. . . eloquent, forceful speaker

he is thoughtfully, eloquently and sometimes outrageously as clear as a punch in the nose.

Henry Kissinger survives while other former secretaries of state vanish because he has a historical vision of the nation's problems; the gift of definition, of reducing diversity to identity, and the intelligence, wit and brevity to articulate his views, which give him access to the national press, radio and television.

So even in this stammering and tongue-tied generation, it would probably be wrong to dismiss the influence of words on politics, though the problem differs from one person to another.

President Carter, for example, is a good negotiator in a small room where his courtesy, sincerity, mastery of the subject matter and clarity usually impress a small audience. But on a wide stage before a restless and disparate crowd, he is almost too respectful of everybody's views in a calm but thin and reedy voice that tends to leave his listeners in doubt, and even to make them think, which is not a popular political sport.

Not so Kennedy. He doesn't have to deal with all the ambiguous and contradictory forces a president has to balance at home and abroad these days. He can concentrate on a few carefully chosen issues, and he has two things that contribute to effective public speaking: a good staff and a good pair of lungs.

Orwell's Theory

More than that, he has time and can choose the critical issues of the 1980s. National health insurance may be an excessively expensive and losing issue during the present battle against inflation, but he is sure its day will come. Issues change and so do presidential candidates.

Kennedy, for example, is no longer the youngest of the family, the junior member of the Senate, but a coming chairman of the Senate judiciary committee, with all its power. He is 46 now, precisely the age when his brother Jack was murdered. He has taken on the girth and confidence of a middle-aged man, and while he has a different style, he is in some ways a more exciting, if less amusing, public speaker than any of his brothers.

Maybe eloquence doesn't matter in a world of three-hour communist speeches where Fidel Castro, the most eloquent of the communist leaders, has given eloquence a bad name. But President Sadat of Egypt startled the world by the eloquence of his address to the Israeli parliament, and Prime Minister Begin of Israel dramatized the gift of language in his Nobel peace prize speech in Norway. So there may still be some hope for George Orwell's theory that language can debase or elevate politics, not much but probably some.

letters

It's Beyond Me

I am gravely distressed to discover that our MPs (excluding Stanley Knowles) have accepted an increase in salary while insisting on restraint by the public sector.

The reasoning that necessitates the new legislation that will make it so difficult for so many people to qualify for unemployment insurance benefits at a time when it is so necessary for many people to survive is beyond me.

The Liberal government should not be at all surprised by the skepticism and negative outlook the people of Canada show towards them.

It is totally unacceptable that MPs take an increase in salary while reducing family allowances to needy people, restricting unemployment insurance benefits, allowing prices to escalate while wage increases are far below the rising cost of living, and escalating labor unrest by its right-wing policies.

It is my hope that the people of Canada will remember the present government's performance (or lack of the same) at the polls next federal election and public apathy will be a thing of the past. — Wayne Mott, 945 Scotia Street.

Priorities Wrong

I would like to appeal to B.C. Government Employees Union members through your newspaper since I am unlikely to reach them through the union paper.

An administrative ruling by the federal government's tax officials is depriving hundreds of us union members of a meal allowance. The government says our employer's principal business is not transportation. We are ferry workers. We are engaged in transportation. Our position is the same as a truck driver working for a conglomerate engaged in many different types of enterprises. He is still a trucker.

If we lose this case, we will each suffer an effective cut in income of hundreds of dollars. When I got an appeal from union members in the Kootenays to solicit donations from my shipmates to pay the cost of legal fees to fight the case, I asked what is my union doing to protect my interests? My ship alone pays over $1,000 dollars a month in union dues. If protecting members' income is not the union's business, what is?

A shop steward just got a sneeringly arrogant letter from a functionary at head office implying that our legal difficulties were of no more interest to the union than a speeding ticket. A business agent said the issue is "as dead as — expletive deleted — in a bucket."

Our component representative was told that the union has no money for what looks to be a very expensive legal fight.

What is our union using our money for? A $100,000 advertising campaign using non-union members, aimed at convincing the public that we are nice.

If other BCGEU members feel as I do that our employees at BCGEU headquarters have their priorities reversed and should cancel this frivolous media hype and instead pay attention to legitimate needs of the membership, please write and express your concerns to the secretary general in Burnaby. — Richard von Fuchs, 115 13th Street, Courtenay.

Animals Helped

Mother Cecilia Mary and all at the Good Shepherd Shelter want to send heartfelt thanks to Gus for his part in the two sales. May we send along with a big thank you to Marty and Rita Gregory and Bill and Eleanor Hazelhurst and their friends for the big turnout for the animals of the shelter.

Your efforts did pay a hefty veterinarian bill. For this the animals feel safer knowing that all efforts are being made to help them from illness.

Your help has helped Mother Cecilia Mary and for this we are truly grateful. This proves that in faith there is love and in love there is unity and strength. God does hear our prayers. — Mrs. Sheila Taylor, secretary, for Sister Mary Julia, O.S.B., Mill Bay.

Coquihalla Road

I wonder how many of your readers are concerned that the B.C. government has not fully explained why there is a need to build the Coquihalla Pass highway?

Surely this will cause greater energy consumption (both during and after construction) at a time when many people are becoming increasingly aware of the need to conserve energy and the environment generally.

I am writing to the minister of the environment to ask how this plan can be justified in view of the obvious environmental concerns as well as the tremendous cost. — H. Mickelson, 2010 Ferndale Road.

VICTORIA TIMES, established 1884 is published every afternoon except Sunday by the Times Publishers, 2621 Douglas Street, Victoria, B.C. V8W 2N4, a division of FP Publications (Western) Limited. Second class mail registration No. 0625. All undelivered copies and notices of change of address to be sent to the above address. The Canadian Press is exclusively entitled to reprint the local news published herein.

23 Million Can't Read

By JONATHAN STEELE
Manchester Guardian

He was standing in the next telephone booth at Denver airport, getting angrier and louder by the minute. Yes, the number on the paper in front of him was definitely the one he had dialled. The operator kept saying it was out of order. What was the name on the paper? Maybe directory assistance could look it up, she said.

"I can't read," he finally shouted, handing the receiver and the paper to me. The girl he wanted to see again had only left him her first name. We discussed the problem for a minute but there was nothing to be done. Doubly humiliated, he hurried down the corridor and was gone.

They call these people the functionally illiterate. this one was white and in his late teens. But he could have been any color, age, either sex. The United States Office of Education estimates that there are 23 million adult Americans who cannot read properly.

Within the last two years, more than 25 states have adopted regulations or passed laws requiring school boards to make sure that 18-year-olds can read and write before they get a high school diploma. Apart from the still simmering issue of court-ordered busing, "minimum competency testing" has become the most explosive issue in American education.

Testing seems the simplest, most direct answer to the problem. Recent opinion polls show that confidence in the public schools is at a low ebb. National scores for college entrants have been declining. Employers complain they cannot find staff who can spell, let alone take shorthand or dictation and polls show that two-thirds of parents insist that schools administer tests.

Frustrated parents have even turned to the law to file "education malpractice" suits against schools for failing to teach properly. Many politicians have seized on the issue.

The teachers' unions have reacted cautiously to the new wave of mandatory testing, fearing it may ultimately become a test of teachers. "Our view is that this country must begin to define the skills it expects its high school graduates to attain. It is incredible that it has not been done before," says Peter Laarman, of the American Federation of Teachers. "To identify and target competency is good, but we don't think that teachers' pay and promotion should be linked to pupils' test scores."

Laarman echoes a common worry that a minimum standard can quickly become maximum standards. Schools will merely drill pupils to pass the mandatory requirements. He also fears that financially pressed school boards will use the new focus on tests to lay off music or arts teachers, allegedly in order to shift resources to the basics, but without increasing the basic teaching staff. But Laarman admits that teachers have broadly accepted the new tests where they have been introduced.

Another criticism deals with the level of the tests. School boards may set them very low in order to prevent embarrassment if too many children fail.

Denver was a pioneer of mandatory testing. It started in 1960 after complaints by local employers about poor spelling and arithmetic. Pupils take the tests for the first time at about the age of 14.

In those days, Denver was predominantly a middle class to upper class city. "Poor performance in school had nothing to do with integration," says Barry Beal, supervisor of the Department of Development and Evaluation in Denver. If people fail the test in the autumn, they repeat it in the spring. If they fail again, they still go up a grade at the end of the year. But some states insist that pupils repeat the year in a lower form if they fail the test.

Denver's pupils have six more chances to pass the test before leaving high school. "We only deny diplomas to about 1 to 3 per cent of our pupils," says Beal. "In the first test in the 9th grade, between a third and a quarter fail." But the low final failure is less impressive than it seems, since hundreds of pupils still drop out of High School early.

Florida is one of a few states which have devised a "life" skills test in which high school graduates have to know how to write a cheque, fill out a job application, and do simple household calculations.

The National Academy of Education, which set up a panel to study testing at the federal government's request, condemned statewide tests as "basicaly unworkable" and "creating more social problems than they can conceivably solve". They felt the focus should be on teaching the basics in primary school and then expanding the curriculum to use the basic skills rather than testing later.

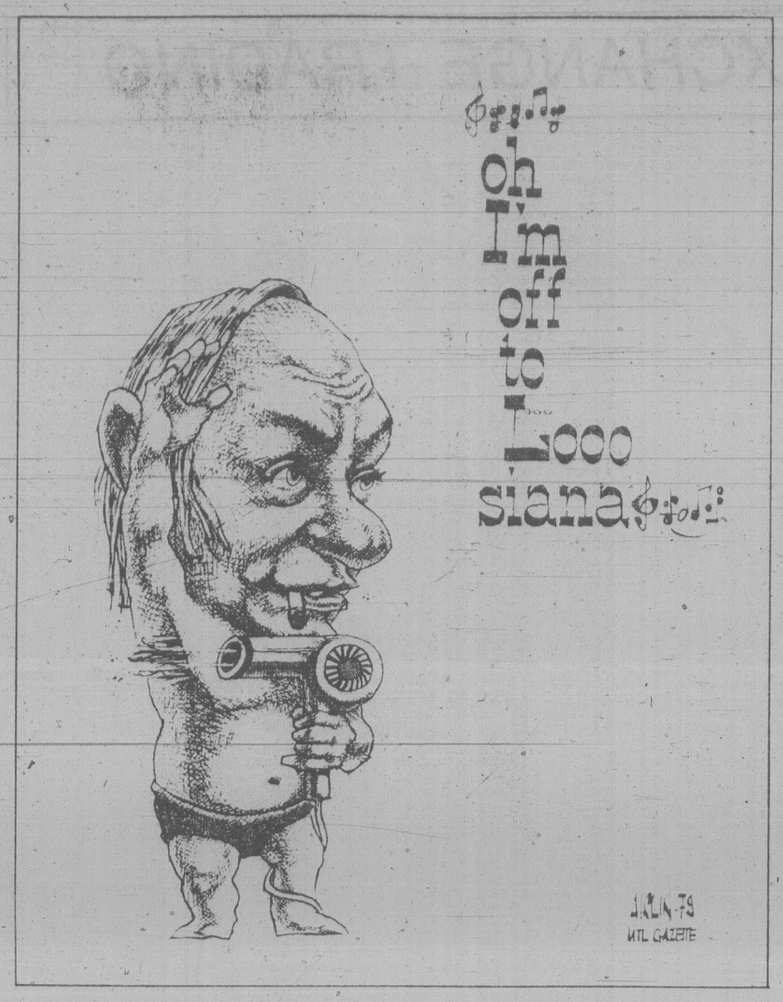

Star-Crossed Minister

By DOUGLAS FISHER

OTTAWA — There are reasons why no one has lamented the resignation this month from Parliament of the Hon. Jean-Pierre Goyer. The most star-crossed Liberal cabinet minister since the late Guy Favreau, he was obtuse when speaking English.

Jean Marchand had a rise and fall that was more spectacular, but there are many in Ottawa and the country who still cherish the cocky old trade union boss.

And Joe Guay, Stanley Haidasz, Pierre Juneau, Bob Stanbury, Jean-Eudes Dube and Jack Davis also slipped away from the ministry, the House and federal politics without much public regret or much reflection by their peers or the press.

GOYER
. . . bitter

Goyer? He's 46. He was an MP for 13 years, a minister for eight, the first two as solicitor-general, the last six as minister of supply and services.

It's hard to remember, and certainly it never meant much in English Canada, that Goyer was one of the few brave ones, like Pierre Trudeau, in his conduct as a youth during the Quebec regime of Maurice Duplessis.

Goyer, with a fellow student, picketed the premier's office for days, seeking an interview to protest Duplessis' policies on universities. This was when the old rogue was supreme and such defiance by students not yet fashionable anywhere in North America.

The Ottawa Citizen editorialized meanly about Goyer's leaving that he needed a long time to take a hint.

"There's lots that can be written about Goyer but since he wouldn't pay any attention when he was in office further comment would be an even greater waste of time now. What more can be said but, Goodbye!"

I have found Goyer very bitter but not vengeful. He holds to the theme, like many French-Canadians before him, that the English media have been unfair to him, and that all ministers from Quebec in Ottawa get a wretched assessment from the intellectuals and separatists of Quebec's journalism.

But he's candid that where he lost out, why he had nothing worthwhile left to give government, was in the enmity or antagonism shown him by Marc Lalonde, now the minister of justice, and apparently Mr. Trudeau's prime counsellor on Quebec affairs.

My hunch is that we haven't heard the last of Mr. Goyer as a public figure. That is, some day in the next two years he will have his say about what happened with the RCMP security service when he was solicitor-general.

PQ Playing Games Of 'Political Fiction'

By WILLIAM JOHNSON

QUEBEC — The worst way to judge politicians is by their sincerity. They all, you can assume, have good intentions. All want full employment without inflation, an end to crime and punishment, peace with prosperity in our times. Good intentions — and lots of asphalt — will pave the road to just about anywhere.

The sincerity of Rene Levesque's proposal for sovereignty-association was defended the other day in an editorial by Michel Roy, respected editor-in-chief of *Le Devoir*.

Just a Snare?

"Many political figures and journalists are convinced that the manifest evolution of the Parti Quebecois' option is just a snare, a dishonest means of hiding the truth, that in reality Levesque and his colleagues want nothing so much as the separation of Quebec, pure and simple. This interpretation of Quebec political life is not only pessimistic and catastrophe-minded, but downright mistaken."

I can neither agree nor disagree with Roy. Personally, I'll take the proposal of sovereignty-association a little more seriously when I see Levesque spending as much time courting his future associates in English-speaking Canada as he spends in the U.S. or in France. Last week Levesque was in Louisiana for six days, mostly meeting people. When has he spent six days meeting people in English-speaking Canada?

He has attended a number of federal-provincial conferences, and made angry scenes at two. He has been urbanely present at interprovincial conferences where he was a hit with his fellow premiers. But association would demand the assent of the people of Canada. I have never seen those unmistakable signs of a politician courting a constituency, an ardent Levesque wooing the burghers of Moose Jaw or Bonavista.

Would a man serious about association have retained the gratuitously offensive clauses in Bill 101, excluding from English schools children coming here from other provinces? Or the fiction maintained wherever possible in the law that English is unknown in Quebec except as "some other language"?

Levesque doesn't *act* as though he really wants association. He acts as though the crucial matter for him is that the party talk, talk, talk about association, and run on association-sovereignty in the referendum campaign.

Hot Debate

What an Alice-in-Wonderland world, when the left wing of the PQ passionately takes on the rest of the party on the question of whether the association should include a formal monetary union, or whether Quebec should just unilaterally align its future currency with the Canadian dollar. That's exactly what happened at the national council meeting at the beginning of December. Just wait till the May party convention. You will see some passionate debate on some obscure doctrine of association, while no one will ask whether English-speaking Canada would want association, and whether the formulas proposed have any chance of working in the real world.

That, not sincerity, is the real issue for sovereignty-association. In a platonic world of ideal forms, sovereignty-association can exist because Levesque really thinks it can exist. In the world of politics goodwill is not enough.

Lise Bissonnette, Roy's brilliant assistant, has expressed the difference better than anyone else. She thumbed through the 31-page party document outlining sovereignty-association which will be put before the May convention, and she marvelled at the naivete of it all.

"Drawn up behind the rose-colored glasses of magical thinking," she wrote, "it shows above all that, while the Quebec government has taken some lessons in realism since its accession to power, the party behind the government is still playing games of political fiction."

Miss Bissonnette put her finger on the two fundamental fallacies of the document. It assumes that a sovereign Quebec could associate itself as one of two equals with English-speaking Canada, instead of being one of 11 governments. Then it assumes that, because the Ontario manufacturing industry has an economic interest in maintaining its markets in Quebec, the rest of the country will accept whatever association Quebec proposes.

Child's Game

"It literally presents English Canada as a reasonable mummy that is also generous and chivalrous," she said.

I'm tempted to indulge in an irony and say that Roy is slandering Levesque by calling him sincere about sovereignty-association. But let's just say that sovereignty-association will be looked at on its merits the day premier and party put aside magical thinking. So far, it's a child's game, like Monopoly, Diplomacy or Risk.

The Globe and Mail

Red Carpet Treatment

katharine whitehorn

LONDON — Now that the New Year and Christmas guests have departed, those of us who were on the receiving end have time to sit back, take stock and resolve to do something more constructive than never letting any of them through the door ever again.

There is such a thing as a code for house guests, and this is it:

1. You must never let your hostess feel lonely or neglected, or that she is simply there to pile food into you as she parts back and forth from the kitchen. Follow her around, therefore, wherever she goes; if she is frantically engaged in stirring the lumps out of a sauce, stand one metre away and chat unconcernedly, calming her with some such phrase as "what are you trying to make now?"

2. Show willingness to do your share of the household tasks. Insist on setting the table (she will show you where the knives, salt, pepper, napkins, glasses are). Don't be afraid to take on boring jobs like peeling potatoes — she is sure to have a patent potato peeler somewhere.

3. It may be that while you're in town — or in that neck of the backwoods — you have other visits to make or places to see. You must not let your hostess feel you are using her house as a hotel, however. Say "I'm just popping out for a while," so that she will feel you may be back any time. There is something so final about "I'll be gone all day" even if, in that case, she might get a bit of bed-rest herself.

4. A good guest will always turn up with a gift — and not your boring old glace fruit casket or tin of ham, either. Try to arrive with some exciting, fresh-cooked delicacy that must be eaten immediately; it will bring a new and surprising element into your hostess' planned meal schedule.

5. It's always a help for a busy mother to have her children amused; the good guest will show ready willingness to play Scrabble, Rummy, Monopoly or Old Maid. The hostess will find that the time spent in rounding up the children, pointing a gun to their heads and finally bidding them to play is amply rewarded by knowing the guest is pinned down on the living room sofa for at least an hour.

6. As far as your own children are concerned, a hostess will appreciate that they cannot always be made to conform to the habits of her own. If your child gets weepy and tiresome at being made to eat at a sensible hour and go to bed the same time the others do, just tactfully insist that they sit up until their normal bedtime. Few hostesses will be able to think of a way of sending your child to bed if you don't.

7. Since on visits the only time a hostess really gets to sit down and relax is over a nice cup of tea or coffee, you'll be doing her a favor if you make it clear that you like to have a cup quite often; she will, in any event, have put off most of her other commitments for the duration of your stay.

Follow these seven rules and you may be sure the real purpose of your visit has been achieved: to make your hosts look with a delighted and kindly eye at what their own home and family can be like when they're just on their own.

A poor man once asked the Rabbi what could he do, he was so crowded in the one room with his wife and three children? The Rabbi suggested he buy a dog. He came back a few days later, saying it was worse than ever: the dog bit the baby, left hairs all over the cooking . . .

Buy hens, said the Rabbi. The man came back even more distraught. The dog chased the hens, the hens roosted on the dripping laundry, the baby howled . . .

Buy a goat, said the Rabbi. This time the man was back in 24 hours, great bags of sleeplessness under his eyes: the goat butted the dog, the dog barked, the hens flew to the ceiling and made messes, there were feathers everywhere . . .

Ah! said the Rabbi. Now get rid of the goat. Get rid of the dog. Get rid of the hens. And come and see me tomorrow. When the man came back, he said "It's *marvellous!* Just me and my wife and the children, with *the whole room to ourselves!*" Precisely.

London Observer

YOUNG'S
$100,000 CLEARANCE
7YR. STEREO GUARANTEE
784 FORT ST. VICTORIA, B.C. 382-5512
YOUNG'S
OUR "BEST BUY" STEREO
Our competitor says he'll eat any set that sounds better than his. We hope he's hungry! First of all, we chose Kenwood's 3090 receiver, so you can have concert hall levels, with real life clarity. We've matched it with Challenger 12B speakers, with 12" woofer and a 3-way system, dome tweeter too. Sounds superb. Then, we added a Sanyo belt-drive turntable (for minimum rumble) with a Servo-controlled motor (for minimum wow and flutter) and automatic return and shut-off (for maximum convenience). And finally, we discarded the original cartridge (it's not bad, but you deserve better) and added a Goldring 820 Super E cartridge from England. Give it a listen . . . we think you'll agree it's the best! Pass the salt.
$799
TOSHIBA CLOSE OUTS
We've sold Toshiba receivers for nearly 10 years, and their performance and reliability have been excellent. And, at these prices, they can't be beat. Stocks are limited, so don't wait. Use our budget account!
25 WATTS..... 244.50
40 WATTS..... 299.95
50 WATTS..... 349.95
WHILE THEY LAST
YOUNG'S
20 CHANNEL EQUALIZER $199
60 watt KENWOOD RECEIVER 0.05% MAXIMUM DISTORTION $529
CHALLENGER 12" 3-way SPEAKERS Orig. $225 ea. $149 ea.
L & G 22 watts per channel AMPLIFIERS Orig. $259.95 $149
784 FORT NEAR BLANSHARD
1-18

TORONTO STOCK EXCHANGE TRADING

Distributed by CP
Toronto Stock Exchange—Jan. 18
Quotations in cents unless marked $. z—Odd lot, xd—Ex-dividend, xr—Ex-rights, xw—Ex-warrants. Net change is from previous board-lot closing sale.

Stock	Sales	High and A	Low and B	1:40 p.m.	Net Ch'ge
Abacus	1800	420	415	420	
Aby Gln w	2950	440	430	440	+15
Abitibi	3675	$18¾	18⅝	18⅝	
Abitbi 10	100	$54⅞	54⅞	54⅞	+ ¼
Acklands	100	$14¾	14¾	14¾	— ⅛
Action Trd	5500	93	93	93	+ 1
Adanac M	2125	90	90	90	+ 6
Agnico E	7400	$6½	6⅜	6½	+ ¼
Agra Ind A	2350	$7⅛	7⅛	7⅛	
Ahed C	200	140	140	140	
Akaitcho	2200	80	80	80	
Albany	6000	60	59	60	+ 1
Alf Energy	5665	$20	19¾	19⅞	+ ⅛
Alta Gas A	20800	$16⅝	16⅜	16⅜	— ⅛
Alta G F	200	$27¼	27¼	27¼	— ¼
Alta G 6⅜	1995	$25¼	25	25¼	+ ⅛
Alcan	7265	$41⅜	41½	41⅜	
Alcan pr	210	$29¼	29¼	29¼	
Algoma St	1579	$27¾	27⅜	27⅜	— ⅜
AStel p	400	$27¼	27¼	27¼	+ ¼
All-Can B	1200	$5⅝	5⅝	5⅝	
Am Bonza	5455	$28⅞	28½	28⅝	+ ⅛
Am Larder	6000	29	29	29	— 1
Am Eagle	5500	250	245	245	— 5
Am Leduc	6000	28½	28	28	
Andres W A	305	$12¼	12⅛	12¼	+ ⅛
Aquitaine	1770	$23⅞	23½	23⅞	+ ½
Arbor C	1000	115	115	115	
Argus B pr	250	$34	34	34	
Asamera	12200	$19⅝	19½	19½	
Asbestos	200	$45¼	45¾	45¾	
Ashland C	260	$32⅞	32⅞	32⅞	
Asoc Porc	400	125	125	125	+ 7
Atco A	22150	$19⅛	18¾	19⅛	+ ¼
Atl C Cop	2500	49	49	49	+ 1
Atlas Yk	1000	67	67	67	
BC Sugar A	260	$28⅝	28⅝	28⅝	
BP Can.	5146	$21¼	21	21	— ¼
Banister C	600	$10⅞	10⅞	10⅝	+ ⅛
Bank BC	270	$37½	37½	37½	— ¼
Bank Mtl	5547	$26	25⅞	25⅞	+ ⅛
Bank N S	7984	$24½	24¼	24½	+ ⅛
Bankeno	3900	230	223	228	+ 8
Barbecon	100	$17	17	17	
Barex	2000	7½	7½	7½	
Bary Expl	1000	111	111	111	+ 1
Bay Mills	300	$15¼	15	15¼	+ ¼
Bell Canad	6341	$62¾	62⅜	62¾	+ ⅛
Bell A pr	22	$62	62	62	
Bell 2.28	250	$32⅛	32⅛	32⅛	
Bell 1.80	600	$23⅜	23⅜	23⅜	— ⅛
Bell 1.96	300	$26⅞	26⅞	26⅞	
Beth Cop A	240	$16⅛	16⅛	16⅛	
Black P A	1100	$15	14¾	14¾	— ¼
Bomac A	100	$6⅜	6⅜	6⅜	+ ⅛
Bombr	337	$10½	10½	10½	— ½
Bovis Cor	2400	62	62	62	
Bow Valv	4000	$21¾	21½	21¾	+ ⅛
Bralor Res	2100	$9⅛	9	9	
Bramalea	365	$15⅛	15⅛	15⅛	+ ⅛
Brameda	7800	208	205	205	— 5
Brascan A	32883	$19⅛	19⅛	19¼	+ ⅛
Brscn 8½	800	$27½	27½	27½	+ ⅛
Brenda M	13600	$15½	15½	15½	
Brdg Tank	200	$5½	5½	5½	
Bright A	275	$15	15	15	
Brinco	600	$6¾	6¾	6¾	
BCFP	2060	$19¾	19½	19½	+ ¼
BCFP pr	145	$39½	39½	39½	+ ½
BC Phone	24195	$17	16¾	17	+ ¼
BCPh 1956	25	$55⅞	55⅞	55⅞	
BCPh 4.84	300	$15¾	15¾	15¾	
BCP 10.16 p	215	$28	28	28	+ ½
Broul Reef	7500	36	35½	36	+ 1
Brunswk	200	$5¾	5¾	5¾	+ ⅛
Budd Auto	1100	$9⅛	9⅛	9⅛	— ⅛
C					
CC Yachts	1000	280	275	275	—10
CAE A	100	$21¼	21¼	21¼	— ¼
Cad Frv	100	$10½	10½	10½	+ ⅛
Cal Pow A	2000	$40⅞	40½	40⅞	+ ⅜
Cal P 7½ p	30	$102	102	102	+ ¾
Cal P 10 p	50	$112	112	112	— ⅛
Cal P 9.80	30	$109	109	109	+ ¼
Calvert	17200	50	47	49	+ 1
Cam Mine	9000	30	30	30	
Camflo	550	$14⅝	14½	14⅝	+ ⅛
C Chib A	4800	$5⅝	5½	5⅝	+ ¼
Camp RL	2000	$38½	37¼	38½	+ 1½
Can Cem A	623	$12¼	12⅛	12⅛	— ⅛
CCe Cp	250	$15¼	15¼	15¼	
CDC pr B	65	$106¼	106¼	106¼	+ ¼
Can Malt A	1530	$34	33¼	34	+ 1
C Nor West	11100	$10½	10⅛	10⅜	+ ⅛
C Pakrs C	200	$21⅜	21¼	21¼	
Can Perm	1500	$17½	17⅜	17½	+ ⅛
CS Pete	31900	$5½	5¼	5⅜	+ ⅛
Can Trust A	980	$25½	25	25½	+ ½
C Trust 7¼	500	$21½	21½	21½	+ ½
C Tung	150	$21⅜	21⅜	21⅜	— ⅛
CCablesy A	608	$18¼	18⅛	18¼	+ ¼
CCn Cel	900	$8¾	8⅝	8¾	
C Curtis	5500	70	70	70	— 2
C Formost	2150	$7⅜	7⅜	7⅜	+ ⅛
CG Invest	10360	$22⅜	22¼	22¼	— ⅛
C Hidrogas	2700	485	485	485	+ 5
C Homestd	30950	$12½	11¾	12⅜	+ ½
C Hydro pr	200	$13¼	13¼	13¼	+ ¼
CI Bk Com	8250	$29⅞	29⅝	29¾	
C Lencour	1000	11½	11½	11½	+ 1
C Manoir	200	$6	6	6	+ ¼
C Marconi	470	$9	9	9	
CNat R	2100	355	350	350	
C Occental	8550	$23½	23¼	23½	+ ⅜
CP Inve	3720	$25¼	25¼	25¼	
CP Inve pr	100	$16½	16½	16½	
CP Ltd	11400	$25¼	25⅛	25¼	+ ⅛
CPL A p	1400	$10¼	10¼	10¼	
C Reserve	400	$14⅛	13⅞	13⅞	— ⅛
Cdn Sup O	200	$75	75	75	
Cdn Tire	250	$26	26	26	
Cdn Tire A	1372	$27⅝	27⅜	27½	+ ¼
C Utilties	6225	$16⅝	16⅜	16⅝	+ ⅛
C Util 7.30	100	$24¾	24¾	24¾	
CWN 5½ p	100	$14	14	14	— ¼
Candel Oil	4828	$31¼	29⅝	30½	+ ⅜
Canray	1575	200	200	200	— 1
Canron A	264	$26½	26½	26½	
Carl OK	7440	480	465	475	+ 5
Carl A p	200	$27½	27½	27½	
Carma A	900	$9⅞	9⅞	9⅞	+ ⅛
Carrier JD	500	315	315	315	
Cassiar	1260	$10¼	10⅛	10⅛	
Celanese	6100	460	445	445	—15
Cil Est A	400	$11¾	11¾	11¾	+ ¼
Cent Pat	14200	179	172	175	+ 5
Centurion	250	5	5	5	
Chnclr	2867	240	235	240	— 5
Chieftan D	2350	$29¼	28½	29¼	+ ½
Chimo	610	128	128	128	+ 1
Chrysler	4757	$13	12¾	13	+ ½
Coch Will	9900	67	63	66	+ 3
Comb Met	11500	42	42	42	+ ½
Cominco	1838	$35	34¾	35	
Cominco A	400	$27¼	27¼	27¼	
Com Cap	100	$9	9	9	+ ⅛
Conuco Ltd	2100	$5¾	5¾	5¾	+ ⅛
Con Bath A	5950	$13¼	13	13	— ⅛
Con Fardy	11121	294	288	294	+10
C Durham	43100	156	143	149	+12
C Marben	2300	65	65	65	
C Morisn	500	164	164	164	— 2
Cons Prof	3000	29	28	28	
C Rambler	2500	205	202	205	— 1
Con Textle	2000	365	365	365	+10
Con Distrb	36275	$10⅝	10¼	10⅜	
Cons Gas	5631	$18¾	18⅜	18¾	+ ⅛
Con Glass	200	$27	27	27	— ⅛
Control F	1000	$5¾	5¾	5¾	+ ¼
Conwest	2700	$6⅝	6¼	6⅝	+ ⅛
Cooper C	1000	$8	7¾	8	+ ⅞
Cop Fields	900	445	445	445	+ 5
Corby vt	250	$25⅝	25⅝	25⅝	
Corby B	100	$24½	24½	24½	
Coseka R	14467	$6⅝	6¼	6⅝	+ ½
Costain Ltd	1100	$11¼	11⅛	11¼	— ¼
Costain w	100	$8¼	8¼	8¼	+ ¼
Craigmt	4483	$5⅞	5¾	5¾	— ⅛
Crain R L	100	$11⅜	11⅜	11⅜	+ ⅛
Crestbrk	1020	$10⅜	10⅛	10⅜	+ ¼
Crwn Trst	225	$31¾	31¾	31¾	
C Zelrba A	25	$22¼	22¼	22¼	
Crush Intl	150	$11¼	11¼	11¼	
Covier M	1000	44	44	44	— 1
Cyprus	28975	$13⅛	12⅝	13	+ ½
Czar Res	2200	$7⅜	7¼	7¼	+ ⅛
D to G					
DRG Ltd A	300	$6¼	6¼	6¼	
Dalmy A	600	$8	8	8	
Dalmy C	100	$8	8	8	+ ¼
Daon Dev	2225	$36¼	15	15¼	+ ¼
Daon A	260	$7	7	7	
Daon 8⅜ p	1435	$9	9	9	
D Eldona	3600	123	121	123	— 2
Denison	7615	$80½	78	80½	+2¾
Dicknsn	14250	$7⅞	7⅝	7¾	+ ⅛
Discovry	13700	90	89	90	+ 5
Doman I	5850	$8¾	8½	8⅝	+ ¼
Dome Mine	1200	$93	92	93	+ ⅞
Dome Pete	8887	$101½	100	101¼	+ 1
D Bridge	1000	$32	31½	32	+ ⅜
D Citrs A	700	$5⅝	5½	5⅝	+ ⅛
DExplor	32000	25	23	23	— 1
Dofasco A	1046	$31⅜	31½	31½	— ⅛
Dofasco p	220	$64⅜	64⅜	64⅝	
Dom Store	385	$17½	17½	17½	— ⅜
D Textie	2300	$13⅛	13	13	
Domlim A	300	$14	14	14	— ½
Domtar	4870	$25	24⅝	25	+ ⅜
Domtar pr	250	$12⅛	12⅛	12⅛	
Du Pont	1350	$17⅝	17½	17⅝	+ ⅛
Dylex L A	250	$14¼	14¼	14¼	
Dynamar	22000	161	160	160	— 1
E-L Fin	200	$13	13	13	
East Mal	7850	186	130	160	—55
East Sul A	200	195	195	195	— 3
Estn Prov	3200	$6¾	6¾	6¾	
Ego Res	2200	$5½	5⅜	5½	
Elhm A	250	450	450	450	
Elks Stors	1200	$8⅝	8½	8⅝	+ ⅜
Emco	500	$8⅝	8⅝	8⅝	
Emco w	400	230	230	230	
Falcon C	9525	$7¾	7⅝	7¾	
Flbrg Nik A	1726	$35½	34¾	35½	+ ¾
Fed Ind A	500	$5¾	5¾	5¾	+ ⅛
Fed Prion	600	$38	38	38	+ 1½
F Cty Tr C	100	$8⅜	8⅜	8⅜	
F Mar	2320	53	53	53	
Foodex p	2050	$8	8	8	— ⅛
Ford Cnda	11360	$69½	69¼	69½	— ½
F Sea A pr	225	$8⅞	8⅞	8⅞	
Francana	1700	$10¼	10¼	10¼	— ⅛
Fraser A	900	$15½	15½	15½	+ ½
G M Res	200	380	380	380	
GSW Cl A	200	$6¾	6¾	6¾	+ ⅛
GSW Cl B	100	$6¼	6¼	6¼	+ ¼
Gaz Metr	100	$5⅜	5⅜	5⅜	+ ⅛
G Distrb A	100	$7¾	7¾	7¾	+ ⅛
G Distrb w	1200	237	231	237	+ 7
GMC	837	$68½	68	68½	+ 1¼
Genstar L	7112	$39½	39	39½	+ ½
Gnstar 1.50	260	$39	39	39	+ ½
Gesco Dis	200	340	340	340	
Giant Yk	2150	$11⅝	11½	11½	
Gibraltar	67600	$7⅜	7	7⅛	+ ⅛
Glendale	1000	75	75	75	+ 9
Goldund M	5500	57	56	57	+ 1
Goodyear	440	$17½	17½	17½	— ½
Graft G	200	$38	38	38	+ ¾
Granduc	5100	85	83	83	+ 2
Gt Oil Sds	210	$10	10	10	
GL Forest	1700	$42¼	42	42	— ½
GL For w	860	$11⅝	11½	11½	— ⅛
GN Fin	2460	171	170	170	— 1
GN Finr	19587	10	6	10	
Gt W Life	37	$101	101	101	+ 1
Gt West S	6300	340	330	340	+15
Greyhnd C	300	300	300	300	+15
Greyhnd	150	$19¾	19¾	19¾	+ ¼
Guard Cap	100	$7	7	7	
Gulf Can	2940	$37¼	37⅛	37¼	+ ⅛
Gulfstrem	5375	43	42	43	— 1
H to L					
HCI Hldg	100	$9¾	9¾	9¾	
Hardee	1320	83	83	83	+ 2
Hard Crp A	1500	330	330	330	—10
Harlequin	2738	$14¾	14¾	14⅝	+ ⅛
Harris J A	225	$7⅝	7⅝	7⅝	— ⅛
H Wood	800	110	106	106	
Hatleigh A	2280	$6⅛	6	6	
Hawker A	700	$9⅞	9¾	9¾	
Hayes D A	500	$10¼	10	10¼	— ¼
Hedway A	1100	445	440	440	
Highmont	9200	270	260	270	+ 5
Holinger A	1610	$43	42¼	43	+ ¾
Home A	1100	$46	46	46	+ ⅛
Hud Bay	1275	$22¾	22¼	22¾	+ ¼
H Bay Co	15474	$20	19⅞	20	
HB Oil Gas	2025	$55	54½	55	+ ¼
Husky Oil	1812	$47	46½	47	+ ½
Husky E w	3000	$26½	26½	26½	
Hydra Ex	2500	49	45	45	— 4
IAC	3765	$17⅞	17⅝	17⅞	+ ⅛
ITL Ind	800	375	375	375	+10
IU Intl	2950	$12¾	12⅝	12¾	+ ⅛
Imasco	850	$39⅛	39	39⅛	+ ⅛
Imasco 5 p	250	$38¼	38¼	38¼	
Imp Gen	15950	$21½	21½	21½	
Imp Oil A	14682	$26⅛	25⅞	26⅛	+ ⅛
Inco	57575	$21⅜	20½	21⅛	+ ½
Indal	3400	$13⅞	13¾	13⅞	
Inglis	245	$12½	12½	12½	
Inland Gas	800	$11½	11⅜	11½	
Inland Gp	225	$12⅛	12⅛	12⅛	
Inter-City	13350	$8¾	8⅝	8¾	+ ⅛
Inter C B w	3800	$5⅝	5½	5½	
Intrmetco	100	$13¾	13¾	13¾	+ ¼
IBM	53	$370	370	370	+ 1
Int Mogul	4475	$6	5⅞	6	+ ⅛
Int Pipe A	16552	$17	16⅞	17	
Ipsco	1250	$21	21	21	+ ⅛
Inv Grp A	200	$11	11	11	
Irwin T A	700	410	410	410	
Island Tel	166	$15½	15½	15½	
ISO	3000	212	210	210	
Ivaco A	2400	$14⅜	14¼	14⅜	
Ivaco 8.85	100	$50½	50½	50½	
Jannock	10512	$23	22	23	+ 1
Jannock 8	510	$15	14⅞	14⅞	— ⅛
Jannock w	12387	$13½	12⅞	13½	+ ½
Jorex Ltd	500	40	40	40	
Joutel	19790	46½	45	46	
Kaiser Re	3450	$16⅜	16¼	16⅜	
Kam Kotia	18900	$5⅜	5	5⅜	+ ⅛
Kaps Tex	7500	122	120	120	— 1
Keeprite B	100	$11⅝	11⅝	11⅝	— ⅛
Kelly D A	600	$7¾	7¾	7¾	+ ¼
Kelsey H	2325	$21¾	21½	21¾	+ ⅜
Kerr A A	1400	$12¾	12⅝	12¾	+ ¼
La Luz	400	$7¾	7¾	7¾	— ⅛
Labatt A	15225	$22	21⅞	22	+ ⅛
Lab Min	220	$40⅛	40⅛	40⅛	
Lacana	1400	$5¾	5⅝	5¾	+ ⅛
Lacana w	200	400	400	400	+ 5
Laidlaw A	500	$19⅞	19⅝	19⅞	+ ⅛
LDnt Cem	900	$5½	5½	5½	
L Shore	2598	335	330	330	— 5
Laurasia	500	25	25	25	+ 1
Lau Fin	16075	$10⅞	10⅝	10⅝	
Lau Fn 6¼	300	$20	20	20	
Lau F 2.00	200	$38	38	38	+ ¼
Leigh Inst	1400	$8⅜	8¼	8⅜	+ ⅛
LL Lac	3099	300	283	295	— 3
Lob Co A	1060	55	485	485	—15
Lob Co B	20400	485	485	485	
Lob Ltd Ap	200	$17⅞	17⅞	17⅞	
Lob Ltd Bp	200	$19¼	19¼	19¼	
Lochiel	7200	320	310	320	+ 5
Loeb M	275	$8⅞	8⅞	8⅞	
Lytton M	990	27	27	27	
M to O					
MDS Helth	600	$8½	8½	8½	— ⅛
MICC	1220	$9⅞	9⅞	9⅞	
MICC A	630	$26⅜	26⅜	26⅜	
MTS Inter	8000	39	38	39	
Maclarn A	1000	$48	48	48	
Mclan H A	35250	$19¾	19⅝	19⅝	+ ⅛
MB Ltd	20719	$24	23⅝	23¾	— ⅛
Madeline	41300	118	100	102	— 9
Madsen	2000	82	82	82	— 1
Magna B	200	$14⅜	14⅜	14⅜	+ ⅛
Magnason	100	280	280	280	
Magnetcs	2415	156	155	155	— 1
Majstc Wil	450	270	265	270	
Malartic	500	71	71	71	
M Lf Mills	700	$19	19	19	
Mrtme El A	200	$14⅞	14⅞	14⅞	— ⅛
Maritime	700	$23⅛	23⅛	23⅛	— ⅛
Mass Fer	1780	$11⅞	11¾	11⅞	+ ⅛
Mas F A	1160	$19½	19⅜	19½	
Mas F B	950	$19	19	19	
Matchan	10500	16	15½	16	+ 1½
Matgmi A	4275	$17¾	17½	17¾	+ ⅛
Mc Intyre	700	$27½	27¼	27¼	+ ⅞
McLaghln	850	$9	9	9	
McLghl 9 p	400	$20¼	20¼	20¼	
McLghl w	1500	420	410	415	+ 15
Melcor	1400	$13¾	13¾	13¾	
Mercantil	1550	$14⅞	14¾	14¾	
Merland E	13350	$10⅛	9¾	10	+ ¼
Met Trust	1450	$37	36½	37	+ 1
Minrl Res	600	170	170	170	— 7
Moffat A	600	$10¼	10¼	10¼	+ ¼
Molson A	440	$23⅞	23⅞	23⅞	+ ¼
Molson B	700	$22½	22½	22½	+ ¼
Monenco A	800	$13¾	13¾	13¾	
Moore	510	$35	34⅞	34⅞	— ⅛
Multi Acc	100	$7½	7½	7½	— ⅛
Murphy	4800	$14⅜	14	14⅜	
NBU Mine	1200	163	163	163	— 4
Nat Drug	100	$12½	12½	12½	
N Hees Ent	300	325	325	325	— 5
Nat Pete	1000	75	75	75	
Nat Sea A	600	$23¾	23½	23¾	— ⅜
Nat Trust	260	$20¾	20½	20¾	
Nemico	30100	345	330	340	+ 10
NB Tel	220	$21¾	21⅞	21⅞	
NB Tel 1.85	100	$20⅛	20⅞	20⅞	+ ⅛
N Gvue	168500	19½	17	18	+ 1½
N Kelore	2000	15	15	15	
N Provid D	600	49	49	49	
N Senator	1232	12	11½	12	+ 1½
N York Oil	625	258	255	258	— 2
Nfld LP A	100	$18⅞	18⅞	18⅞	
Nfld Tel	400	$10½	10⅜	10⅜	— ⅛
Nfld Te 975	260	$22⅝	22⅜	22⅝	
Niag Struc	150	$21	21	21	— 4
Nick Rim	2500	19	19	19	
Noble M	1000	105	105	105	— 2
Noranda A	11153	$42⅛	41⅞	41⅞	
Norbaska	11500	52	50	52	+ 2
Norcen	6750	$18⅛	18	18	
Norcen B	400	$25¼	25	25¼	+ 1¼
Normick P	900	$6⅛	6⅛	6⅛	
N Canada	3000	51	49½	51	— 2
Nor Cf 260p	220	$32	32	32	
Nor Ct 785p	110	$25	25	25	+ ¼
Nor Tel	976	$39⅛	39⅛	39⅛	— ⅜
N Tecm B w	3700	$18⅛	18	18⅛	
Northgat	1000	$6¼	6¼	6¼	
Northld	13000	20½	20½	20½	
Nu-Wst A	839	$13¼	13⅛	13¼	— ¼
Nufort Res	666	19	19	19	
Numac	12700	$29½	28¾	29¼	+ ½
Oakwood P	6900	490	485	485	+ 5
Obrien	1500	168	167	168	+ 4
Oceanus I	2125	105	95	95	
Ocelot A	200	$14¼	14¼	14¾	— ¼
Ocelot B	2100	$14⅜	14⅛	14¼	+ ⅛
Onaping	1700	120	120	120	— 5
Oshawa A	1900	$7½	7½	7½	— ⅛
Osisko	1500	28	28	28	
Oxford A	1700	$14⅝	14⅜	14⅜	— ¼
P to S					
Pac Coper	3500	183	182	182	+ 1
Pac Nth G	1000	$5½	5½	5½	+ ¼
Pac Pete	37493	$64⅝	64½	64½	
Page Pet	3700	$9¾	9¾	9¾	
Page Pet 7	700	$13¾	13¾	13¾	— ⅛
Paloma P	215	$5⅞	5⅞	5⅞	
Pamour A	29550	$6⅞	6½	6⅝	+ ⅛
Pancana I	2000	150	145	150	+ 6
PanCan P	1250	$39⅞	39⅜	39⅞	+ ⅛
Paulin A	200	475	475	475	
Pe Ben O	2000	220	216	216	+ 1
Peerless	1300	$6	5⅞	5⅞	
Pembina	14100	$8⅞	8¾	8⅞	+ ¼
Pennant	32800	184	180	182	— 3
P Dept S	400	$7⅞	7⅝	7⅞	
P Jewl A	1000	$13	13	13	— ⅛
Petrofina	195	$23½	23½	23½	— ¼
Peyto Oils	2125	59	9	9	
Pine Point	1300	$27¼	27	27¼	
Place G	9930	270	262	270	+ 6
Placer	1300	$28¼	28	28¼	+ ¾
Pominex	4500	77	76	77	+ 1
Ponder	2300	272	260	272	+17
Pop Shops	1600	450	440	440	— 5
Pow Corp A	2800	$22	21½	22	+ ½
Pow Corp B	210	$21¼	21¼	21¼	
Pow C 4¼	250	$31⅜	31⅜	31⅜	
Pow C 5	400	$9½	9½	9½	
Prairie Oil	400	$18¼	18¼	18¼	
Precamb	5000	280	275	275	— 3
Preston	200	$19	19	19	— ⅛
Prov B Can	500	$16	16	16	+ ⅛
QMG Hldg	26200	103	100	103	+ 4
Qasar Pet	1150	$12	12	12	
Que Sturg	15000	145	140	145	+ 7
Que Tel	300	$23¼	23¼	23¼	— ¼
Ram	1400	$9	9	9	+ ⅛
Ranger	2600	$17	16¾	16¾	+ ⅝
Rank Org	432	$6⅜	6⅜	6⅜	— ⅛
Ravrock	1000	185	185	185	— 5
Readers D	200	$8¼	8¼	8¼	— ¼
Realty A	500	360	360	360	
Redpath A	1300	$14⅞	14¾	14¾	— ⅛
Redstone	2000	51	51	51	— 1
Reed Pap A	375	$9⅞	9½	9⅞	+ ⅛
R Sth A	10870	$10½	10⅜	10½	+ ⅛
Reichhold	2486	$10¼	10⅛	10⅛	— ⅛
Reich 7¼ p	2050	$13⅜	13⅜	13⅜	— ⅛
Reichwt	426	$6	6	6	— ¼
Reifman	600	$17¼	17	17	+ ⅛
Reitman A	800	$17	17	17	+ ⅛
Res Servic	200	230	230	230	
Revnu Prp	3420	139	136	136	+ 1
Rio Algom	1461	$37	36½	36½	— ¼
R Little	500	251	251	251	— 4
Rolland	100	$8¼	8¼	8¼	— ⅛
Roman	6550	$29¼	28	28¾	+ ⅞
Ronyx Cor	10800	330	310	330	+20
Rothm 2p	466	$18⅛	18⅜	18⅛	
Royal Bnk	9359	$39½	39¼	39⅜	— ⅜
Royal Tr A	200	$5	5	5	
Ry Trustco	2433	$15¼	15¼	15⅜	— ⅛
Russel H	1380	$13¼	13⅜	13¼	+ ⅛
Russel 9¼	225	$20¼	20¼	20¼	
St Fabien	9000	9	9	9	
Sceptre	15800	$8½	8⅜	8½	+ ⅛
Scintrex	500	445	440	440	
Scot York	2400	$6¼

Canada Ducks on Steel?

PITTSBURGH (UPI) — A Pennsylvania legislator says Canada's unwillingness to lower a tariff on imported steel pipes "sidesteps" an agreement that gave U.S. steel firms a fair chance in bidding for the $10 billion Canadian natural gas pipeline.

Congressman Joseph Gaydos says the tariff problem and Canadian abuse of the trigger price mechanism has prompted him to call for an investigation of the "worsening situation" in U.S.-Canada steel trade when the Congressional Steel Caucus reconvenes later this month.

Gaydos, who represents a Pittsburgh-area district heavily dependent on steelmaking, said he wants to examine Canada's apparent unwillingness to allow U.S. steel producers into the Canadian market.

"It appears Canada may be playing the game once practised by Japan — barring American steel from home markets while increasing their shipments here," Gaydos said.

Gaydos pointed to Canada's reluctance to let U.S. pipe manufacturers bid for $10 billion worth of contracts for construction of a new natural gas pipeline in Canada. The contracts were let to STELCO and IPSCO construction companies, both Canadian firms.

The pipeline will run from the oil-rich North Slope of Alaska through the Yukon to Alberta where it connects with existing facilities that will carry thegas to the United States.

American firms won the right to bid on the project under an agreement worked out by the U.S. and Canadian officials, but Gaydos said U.S. steelmakers still face the imposing tariff on imported large-diameter pipe.

The congressman noted Canada had refused to waive its 15 per cent tariff, or reduce it to match the U.S. tariff of 2 per cent.

He said the tariff rate makes it almost impossible for American firms to successfully compete for contracts on the 2,100-mile pipeline.

"If that doesn't technically violate the agreement, it certainly sidesteps it," Gaydos said.

Gaydos said the tariff request was reasonable since "American sources will provide an estimated 75 per cent of the financial backing for the project and American consumers will be the principal source of revenue for repayment of those loans."

BC Tel Plans 30¢ Dividend

VANCOUVER (CP) — British Columbia Telephone Co. announced Wednesday a quarterly dividend of 30 cents an ordinary share, payable April 1, 1979, to shareholders of record March 9, 1979.

It's an increase of three cents a share from the previous quarterly dividend of 27 cents, paid Jan. 1, and followed a recommendation announced earlier by Gordon MacFarlane, company chairman and chief executive officer.

MacFarlane said last month that the company anticipated 1979 earnings would be in the area of $1.92 an ordinary share. He said he believes this level of earnings, which works out to about 13 per cent on equity, will be acceptable to the Canadian Radio-Television and Telecommunications Commission, which regulates the company.

MacFarlane also said he took the unusual step of announcing the 1979 earnings projection to help investors understand clearly the implications of the CRTC decision on B.C. Tel's plan for compliance in 1978 with anti-inflation guidelines in effect to Dec. 31.

The CRTC, which administers the guidelines where B.C. Tel is concerned, has accepted with modification the company's proposal to have certain of the 1978 revenues carried forward into 1979 as earned revenues.

MOST ACTIVE

WEDNESDAY

TORONTO

Dom Strs	126962	$17⅞	17¼	17⅞	+ ⅜
TrCan PL	107217	$18½	18¼	18⅜	— ⅛
Cons Distb	80400	$10⅛	9⅞	10⅛	+ ¼
Brascan A	74243	$19⅛	18¾	19⅛	— ⅜
Inco	50844	$20⅝	20⅛	20⅜	+ ⅛

Mines and oils

New					Goldvu
88500	16½	15	16½	+ 1½	
Gomb Metl	86000	42	41½	41½	+ 1
Madeleine	48800	115	85	111	+ 26
Homestd	41200	$11⅞	11⅛	11⅞	— ⅛
StPete	38156	5½	5	5¼	+ ¼

BOX SCORE

	Wed.	Tues.
Issues traded	676	643
Advances	186	193
Declines	252	240
Unchanged	238	210

NEW YORK

Stock	Sales	Close	Ch'ge
BallyMfg	502800	60	+ 3⅛
LTV Ind	363200	27¾	+ 2⅞
WRamada In	343200	11½	+ ¼
Chrysler	228200	25¾	+ ⅛
Webb DelE	228100	20¼	+ ⅜
Brunswk	215600	15¼	+ ⅜
Polaroid	215100	54¾	+ 1¼
Texaco Inc	214800	24½	+ ⅜
CaesarsWld	214600	35	+ 1¾
Boeing	211600	77⅜	+ 2
GTAirPac	210100	6¾	— ⅛
ArchDan M	209400	16	+ 1⅛
Honeywell	199900	75¼	+ 2¾
StdOilOh	197200	41⅝	+ ⅛
Gord Denv	193700	22⅝	+ 1¾

BOX SCORE

	Wed.	Tues.
Issues traded	1853	1902
Advances	592	433
Declines	861	1101
Unchanged	400	368

ALBERTA GRAIN

WEDNESDAY

WINNIPEG

(Quotations in metric tons.)

	Open	High	Low	Close	Tues.
Flax					
May	310.00	331.50	309.30	311.50	311.60
Jly	305.50	307.70	305.00	307.10	307.70
Oct	304.00	304.80	304.00	304.80	305.50
Rapeseed Vancouver					
Jan	—	—	—	307.60	315.50
Mar	306.50	308.00	306.50	307.60	309.00
Jun	306.00	307.90	306.00	307.50	308.70
Barley					
Mar	77.20	77.50	77.20	77.20	77.30
May	78.40	78.50	78.30	78.30	78.40
Jly	78.70	79.00	78.70	78.80	78.80
Oats					
Mar	85.00	85.10	85.00	85.00	84.80
May	82.30	82.50	82.30	82.50	82.30
Jly	81.20	881.30	81.20	81.20	81.00
Feed Wheat					
Mar	100.90	100.90	100.70	100.90	100.90
May	96.50	96.50	96.20	96.50	96.50
Jly	95.20	95.40	95.20	95.30	95.30
Rye					
May	96.50	97.00	96.50	96.90	96.50
Jly	98.30	98.50	98.20	98.20	98.00
Oct	—	—	—	101.60	101.60

CHICAGO

(Quotations in bushels.)

	Open	High	Low	Close	Ch'ge
Wheat					
Mar	3.48½	3.55	3.47¾	3.54½	+ .04¼
May	3.29½	3.36	3.29	3.35½	+ .03¼
Jul	3.16¼	3.21¾	3.16¼	3.20¼	+ .02
Corn					
Mar	2.29½	2.30¼	2.29	2.30	—.01¾
May	2.38¼	2.39	2.37¼	2.38¼	—.01½
Jul	2.43½	2.43¾	2.42	2.43½	—.01½
Oats					
Mar	1.34¼	1.34½	1.33	1.33½	—.01¾
May	1.41¼	1.42	1.40½	1.41¼	—.01½
Jul	1.47	1.47¼	1.46	1.46¾	—.01¼
Soybeans					
Jan	6.90	6.93	6.85	6.92¾	—.03
Mar	7.00	7.04	6.95½	7.03¼	—.02½
May	7.06	7.13	7.03½	7.12¾	—.01¾
Soybean Oil					
Jan	24.70	25.05	24.65	25.02	—
Mar	24.95	25.25	24.87	25.22	—
May	24.80	25.15	24.70	25.12	+.05
Soybean Meal					
Jan	191.00	191.00	190.00	190.40	—2.90
Mar	191.50	191.80	190.20	191.70	—1.50
May	190.50	191.50	190.00	191.30	—1.20

Stock Sales High Low Close Ch'ge

Acroll	500	100	100	100	
Antares	3000	125	120	125	
Barons	19000	12	11	12	
Bashaw	53250	20	13	20	+6
Bearcat	2300	305	305	305	—10
Cal West	1000	27	27	27	—3
Can Obas	2100	370	365	365	—5
Clarepine	2500	31	31	31	—4
Cochrane	1800	410	400	410	—50
Commercl	6500	70	70	70	—4
Conventurs	6550	$8⅜	8	8⅛	
Gulch	1500	200	200	200	+10
Highfield	1500	300	300	300	
Kelvin	3600	$6	5⅞	5⅞	— ⅛
Matrix	1500	80	80	80	—5
Missi	3600	205	202	202	—3
NRG	2360	$8¾	8⅝	8⅞	+ ⅛
Nello	1000	85	85	85	
Nesbit	1500	95	91	95	+20
New Gatewy	400	195	195	195	
Newpass	1000	110	100	100	—10
Northland	700	$11⅞	11¾	11¾	+ ⅜
Omega	100	285	285	285	—5
Orbit	1300	$6	6	6	
Paramnt	10000	430	420	425	
Penstar	26500	55	50	50	
Peregrine	20600	105	100	105	+5
Rangeco	1000	$7½	7½	7½	
Rio Alto	1000	230	230	230	—5
Sastex	2000	28	28	28	
Seagull	1166	$6⅛	5⅞	5⅞	+ ⅛
Sparrow	11000	120	119	119	
Surf	2000	90	85	90	+15
Troy	8900	350	340	340	
Turbo wts	4300	450	440	440	—5
UniversiEx	11600	300	290	300	—5
Univ Uran	2200	380	370	375	+5
Zephyr	5400	470	450	450	
NW Trst prA	500	$20	20	20	

Total sales 227,151.

GOLD

LONDON (AP) — Closing gold prices Wednesday in U.S. dollars an ounce: London- 228.50; Paris- 226.69; Frankfurt- 225.47; Zurich-227.375; Hong Kong- 224.86

MUTUALS

WEDNESDAY

TORONTO (CP)—Recent prices of investment funds supplied by The Investment Funds Institute of Canada Wednesday. They are the net asset value per share or unit (NAVPS) last circulated by the fund in accordance with its pricing practice as contained in the prospectus of the fund. n—no sales charge. x—U.S. Fund. y—delayed NAVPS. xd—ex-dividend.

Institute Members	
AGF Group	
Amer Grwth	5.72
Cdn Gs Equ	22.60
Cdn Sec Gth	7.60
Cdn Trusteed	4.49
Corp Invest	6.59
Corp Inv Stk	7.50
Gwth Equity	11.37
Japan	16.14
nMoney Mkt	10.00
Special	5.59
All Canadian Grp	
Compound	7.27
Dividend	7.90
Northn Egy	4.78
Revenue Gth	4.25
4000	4.86
Bolton Tremblay	
Cda Cumul	8.46
Internatnl	8.74
Pld Resourc	6.43
Taurus	9.34
Calvin Bullock Gr	
Acrofund	1.58
Banner Fund	5.05
xdCIF	5.09
Cambridge Group	
Intl Energy	2.95
Intl Growth	5.09
Intl Income	3.73
Nat Res Gth	4.95
Univest	6.33
Growth	7.92
Ciag Inv Group	
vnCo-opera	11.80
vnLdmk GF	12.82
Comfed Group	
Dolphin Eqty	6.07
vDolphin Inc	5.02
Cundill Value	6.28
Eaton-Bay Group	
Commwlth	20.27
Dividend	5.12
Growth	13.30
Income	4.32
Internatnl	13.70
Leverage	6.17
Venture	6.10
Viking	6.11
Guaranty Trust Gr	
vnInv Equity	8.83
vnInv Incom	4.15
vnMortgage	9.95
Guardian Group	
Enterprise	1.14
GIS Comp	14.86
GIS Income	3.97
vGwth Fnd	14.00
North Amer	5.55
Mutual Acu	7.20
Mutual Inc	5.80
Sec Income	9.62
World Equity	7.86
Investors Group	
vDividend	7.22
vGrowth	12.94
vInternatnl	7.35
vJapan	16.05
vMortgage	4.87
vMutual	6.10
vProvidt Stk	6.31
vRetiremnt	7.11
Planned Invest Gr	
Cda Cumul	8.46
Pld Resourc	6.43
Taurus	9.34
Pret et Revenu Gr	
American	11.62
Canadien	8.02
Fonds H	4.92
Retraite	8.29
Principal Gr	
Collective	9.21
Growth	5.94
Venture	4.84
Prudential Gr	
Growth	7.27
Income	5.07
Savings Invest Gr	
American	11.62
Canadian	8.02
H Fund	4.92
Retiremnt	8.29
Scotiafund Gr	
Scotiafund	1.13
Scotiafd Mtg	.99
United Bond Share	
RoyFund	8.06
RoyFnd Inc	4.86

Universal Group	
Equity	11.76
Income	4.89
Internatnl	5.47
Resource	5.61
Non-Members	
Assoc Inv	7.02
yBeaubran	5.01
CSA Mgmt Gr	
Goldfund	4.62
Goldtrust	2.87
Canagex Gr	
yBond	9.44
Fund	12.22
Internatnl	9.72
yMortgage	10.12
Capital Grth	13.82
xChase	6.53
ynComCp Mtg	9.88
Desjardins Gr	
yCanadian	9.03
yHypothèq	4.31
yInternatnl	9.64
yObligatns	5.08
yQuebec	4.72
nySpec	6.63
Dixon Krog Gr	
xdDixon,Krog	8.38
Heritage	2.62
xdVanguard	7.91
yDomin Comp	9.87
yDomin Equit	11.02
Dreyfus Group	
Inc	12.83
xInternatnl	16.24
yDynamic	11.64
nExecutv Can	8.03
nExecutv Intl	1.51
xFid Trend	23.78
nFst Cn Mtg	10.28
Fsicon Fund	5.85
nHarvard	9.23
Industrial Gr	
Indust Amer	2.90
Indust Div	6.71
Indust Eq	8.37
Indust Gth	5.40
Indust Incm	10.13
Indust Pens	31.30
vnJns Heward	5.92
Keystone Gr	
Cus K-2	5.21
Cus S-1	17.66
Cus S-4	5.04
Polaris	3.34
xLex Rsrch	15.23
xManhatn	2.68
yMaritime Eq	2.98
Marlborough	6.78
xdNatrusco	16.16
ynNA Trst BT	9.83
NW Group	
Canadian	5.87
Equity	9.91
xOne Wm St	14.38
xOppenhmr	6.23
Pemberton Gr	
nPacific Div	6.85
nPacific Ret	4.99
nPacific US	5.26
PHN Group	
yBond	10.51
yCanadian	10.46
yDiv Income	10.73
Fund	15.76
yPooled	34.38
nyRRSP	16.29
PMF Managmnt	
nPension Mu	7.75
nXanadu Fd	5.31
nPutnam	11.29
Sterling Group	
Equity	7.23
yMortgage	5.01
xTech	8.63
Temple Gth	19.60
yTradex	14.63
Trans Canada Gr	
A	5.84
B	61.15
xdC	11.45
United Group	
vAccumula	4.68
vAccumula R	6.02
vAmerican	1.80
vCont Mortg	5.10
vHorizon	3.27
vSecurity	4.51
vVenture	3.47
vVenture Ret	6.21
Western Grth	5.85

NEW YORK

WEDNESDAY

Alcan	35	Inland St	36¼
Alcoa	48⅜	IBM	311⅜
Ald Chem	29½	Int Harv	36⅜
Al-Chlm	30	INCO	17¼
Am Air	13¾	Int Paper	39½
Am Brnd	49	ITT	30⅜
Am Beast	35¾	Johns-Man	24
Am Can	36	Kaiser Al	—
Am El P	22⅛	Kennecott	21⅜
Am Motor	5¾	Kraftco	46
Am Tel T	61⅜	LTV	7⅝
Ampex	15¼	Litton	21¼
Asarco	15⅝	Lockheed	22¼
Ashland	—	McD Doug	34
Atl Rich	56⅞	McLean	13¼
Avco	23½	Merck	70¼
Avon	52¾	Mer Lyn	17½
Bell How	15¾	Minn MM	64
Bendix	38¾	Mo Pac	49⅝
Beth St	22¼	Mobil	70
Boeing	77⅜	Monsanto	49¼
Boise Cas	29⅛	Motorola	40⅝
Borden	25½	NCR Corp	68⅜
Borg-W	28⅛	Natomas	45¼
Bri My	36⅞	Newmont	23⅛
Brunswk	15¼	Nort Sim	16½
Burl Ind	17¾	Owen Ill	18⅛
Burl Nor	39¾	Pac Gas	23⅛
Burroughs	73⅜	Pan Am	6⅞
Caterpill	60¾	Pan El P	43⅝
Col Bcast	54	Peop G	33⅝
Celanese	41¾	Pepsico	26⅜
Chase M	32⅜	Phil El	16⅞
Chessie	28⅝	Phil Morr	69½
Chrysler	10⅝	Phil-Pete	29⅞
Cleve El	—	Pit Bowes	25¾
Coca-Cola	45¼	Polaroid	54¾
Col-Palm	18½	Proc Gam	87
Comsat	41⅜	Pub Sv EG	21½
Con Frt	22⅞	RCA	27⅜
Con Nat G	37⅜	Repub St	25⅞
Cont-Data	—	Revlon	53
Con Ed	24⅛	Rockwell	35½
Cont Oil	28¾	Schlumberg	99⅝
Crown Ck	32⅞	Scott Pap	16¼
Crown Zell	31½	Sea Cstle	27⅝
Delta Air	44½	Sears	20⅞
Disney W	43	Seatrain	8¾
Digital E	56⅞	Shell	31¼
Dow Chem	27¼	Singer	14½
du Pont	139	Sony	8⅞
East Air	9½	So Cal E	26⅜
East Kod	62	South Pac	27¼
El Paso	15¾	Sperry	47¾
Exxon	49¼	Stand Cal	46
Fair Cam	31⅜	Sun Oil	42¼
Firestone	12½	Teledyne	111½
Ford	42⅞	Telex	6
Gam Sko	27⅞	Texaco	24½
Gen Dyn	88	Tex Gulf	21½
Gen El	49⅛	TWC	18⅜
Gen Food	34½	Un Carb	35¾
Gen Mot	57	Un Pac	54⅜
G Tel El	28¾	Un Brd	11
Gen Tire	25⅞	Un Oil	57
Ga Pac	25⅛	UAL Inc	33⅜
Gillette	25⅜	U.S. Steel	24½
Goodyear	17¼	West Air	9⅜
Greyhound	12½	Westghse	18¼
Gulf Oil	24	Weyerhsr	26⅛
Hilton	27⅜	Wometco	16
Homestake	32¼	Woolworth	20⅜
Honeywell	75¼	Xerox	59⅜
Houston	28⅞	Zenith	14⅜

OPTIONS

WEDNESDAY

Closing prices of all traded options. Sales unit is 100 shares. P—following price indicates put option. (Trans-Canada options combine Montreal and Toronto exchanges option trading)

Options			Vol	Int	Last	Close
Abitibi	Fb	15	2	499	$3⅜	$18⅝
Abitibi	Fb	17½	52	811	140	$18⅝
Abitibi	Fb	20	12	676	35	$18⅝
Abitibi	My	12½	5	13	$6½	$18⅝
Abitibi	My	15	3	56	$4⅝	$18⅝
Abitibi	My	17½	17	420	$2¾	$18⅝
Abitibi	Ag	17½	12	32	$3⅜	$18⅝
Abitibi	Ag	20	4	85	175	$18⅝
AlLan	Fb	40	2	353	$2¼	$41⅝
Alcan	My	40	6	256	$3⅞	$41⅝
Alcan	Ag	45 p	6	8	$4⅞	$41⅝
Asama	Ja	10	1	17	$9½	$19½
Asama	Ja	12½	50	165	$7	$19½
Asama	Ja	15	52	198	$4½	$19½
Asama	Ja	17½	139	439	$2	$19½
Asama	Ja	20	22	830	15	$19½
Asama	Ja	22½	25	955	1	$19½
Asama	Ap	17½	23	579	$3⅝	$19½
Asama	Ap	17½p	4	27	75	$19½
Asama	Ap	20	117	1421	$2⅛	$19½
Asama	Ap	20 p	26	44	180	$19½
Asama	Ap	22½	43	787	125	$19½
Asama	Ap	25	13	551	75	$19½
Asama	Jy	17½	1	156	$4⅜	$19½
Asama	Jy	17½p	17	54	130	$19½
Asama	Jy	20	17	380	$2⅞	$19½
Asama	Jy	20 p	1	3	$2½	$19½
Asama	Jy	22½	39	151	185	$19½
Bell Can	Fb	65	10	77	25	$62⅝
Brscn A	Fb	17½	39	1465	190	$19⅛
Brscn A	Fb	20	24	1520	55	$19⅛
Brscn A	My	17½	10	1116	$2¾	$19⅛
Brscn A	My	20	86	1046	135	$19⅛
Brscn A	Ag	15	12	99	$5⅛	$19⅛
Brscn A	Ag	17½	24	164	$3½	$19⅛
Brscn A	Ag	20	64	467	195	$19⅛
Bk Mtl	Fb	22	3	252	$4	$25¾
Bk Mtl	Fb	25	6	1468	115	$25¾
Bk Mtl	My	22½	18	311	$4⅛	$25¾
Bk Mtl	My	25	10	1351	$2⅜	$25¾
Bk Mtl	My	27½	10	118	80	$25¾
Bk Mtl	Ag	22½	5	43	$5	$25¾
Bk Mtl	Ag	27½	40	176	140	$25¾
CP Ltd	Fb	22½	10	420	$2½	$25⅛
CP Ltd	Fb	25	15	610	50	$25⅛
CP Ltd	Ag	22½	5	55	$3⅞	$25⅛
CP Ltd	Ag	25	1	272	$2	$25⅛
CP Ltd	Ag	27½	5	113	90	$25⅛
Dom M	Ja	85	1	2	$7⅜	$92⅛
Dom M	Ja	90	1	4	$2½	$92⅛
Dom M	Ap	85	1	1	$13	$92⅛
D Pete	Ja	60	6	64	$37¾	100¼
D Pete	Ja	65	3	68	$32¾	100¼
D Pete	Ja	70	4	133	$27¾	100¼
D Pete	Ja	75	1	67	$23⅛	100¼
D Pete	Ja	80	3	100	$18¼	100¼
D Pete	Ja	90	5	97	$8½	100¼
D Pete	Ja	95	19	56	$4	100¼
D Pete	Ja	100	58	129	130	100¼
D Pete	Ja	110	1	86	10	100¼
D Pete	Ap	65	2	51	$36	100¼
D Pete	Ap	80	1	80	$21	100¼
D Pete	Ap	95	7	97	$12	100¼
D Pete	Ap	100	22	195	$9	100¼
D Pete	Ap	110	36	195	$5½	100¼
D Pete	Jy	70	2	63	$34½	100¼
D Pete	Jy	75	10	45	$30½	100¼
D Pete	Jy	80	23	93	$29	100¼
D Pete	Jy	85	2	33	$22½	100¼
D Pete	Jy	90	2	31	$19¾	100¼
D Pete	Jy	100	6	53	$15¾	100¼
D Pete	Jy	110	12	11	$10	100¼
Gulf C	My	35	2	60	$3¾	$37⅛
Gulf C	Ag	32½	3	40	$6¾	$37⅛
Ho OA	Ja	45	2	106	90	$45⅞
Ho OA	Ap	45	7	143	$2⅞	$45⅞
Ho OA	Jy	45	1	14	$4½	$45⅞
Husky	Ja	50	2	107	5	$46½
Husky	Ja	55	2	5	1	$46½
Husky	Ap	50	4	56	135	$46½
Husky	Jy	50	1	34	$2¾	$46½
IOil A	Fb	22½	10	458	$3¼	$26
IOil A	Fb	25	5	914	110	$26
IOil A	My	25	6	600	52	$26
IOil A	My	27½	13	265	105	$26
IOil A	Ag	25	3	223	$3	$26
IOil A	Ag	27½	12	80	165	$26
Labat A	Ja	22½	7	135	15	$21⅞
Labat A	Ap	22½	1	255	135	$21⅞
MB Ltd	Fb	20	3	262	$4⅛	$23⅞
MB Ltd	Fb	22½	15	302	175	$23⅞
MB Ltd	Fb	25	58	818	60	$23⅞
MB Ltd	My	20	14	160	$4⅞	$23⅞
MB Ltd	My	25	14	674	105	$23⅞
MB Ltd	Ag	22½	3	24	$3¼	$23⅞
MB Ltd	Ag	25	6	40	165	$23⅞
Moore	Fb	32½	3	19	$3	$35
Moore	My	35	2	83	175	$35
Moore	Ag	32½	2	23	$4	$35
Mas F	Fb	12½	10	228	20	$13¼
Mas F	My	12½	2	340	90	$13¼
Mas F	My	15	3	264	50	$13¼
Inco	Fb	17½	4	247	$2¾	$20⅝
Inco	Fb	20	13	1278	85	$20⅝
Inco	Fb	22½	7	761	25	$20⅝
Inco	My	20	10	649	$2¼	$20⅝
Inco	My	22½	27	578	90	$20⅝
Inco	Ag	17½	55	413	$4¾	$20⅝
Inco	Ag	20	14	255	$2⅞	$20⅝
Inco	Ag	22½	32	70	135	$20⅝
Norcn	Fb	15	3	924	$3	$18
Norcn	Fb	17½	128	4612	90	$18
Norcn	Fb	20	80	2414	20	$18
Norcn	My	17½	29	1748	190	$18
Norcn	My	20	88	1151	85	$18
Norcn	Ag	17½	5	593	$2½	$18
Norcn	Ag	20	31	426	140	$18
Noran A	Fb	30	15	22	$13¼	$41⅞
Noran A	Fb	32½	7	30	$9⅜	$41⅞
Noran A	Fb	35	2	139	$6¾	$41⅞
Noran A	Fb	40	21	193	$2¾	$41⅞
Noran A	My	40	10	321	$3¾	$41⅞
Noran A	My	45	1	7	175	$41⅞
Nor Tel	Ja	35	2	36	$4½	$39½
Nor Tel	Ap	35	5	61	$4¾	$39½
Nor Tel	Ap	40	3	97	$2	$39½
Pac P	Fb	40	1	155	$24	$64½
Pac P	Fb	50	10	279	$14½	$64½
Pac P	Fb	60	2	227	$5	$64½
Pac P	My	40	2	84	$24	$64½
Roy Bk	Ja	35	10	20	$4⅝	$40
Roy Bk	Ap	40	4	134	$2	$40
Shell C	Fb	15	1	383	195	$17
Shell C	My	15	2	234	$2½	$17
Shell C	My	17½	14	116	115	$17
Shell C	Ag	15	5	21	$3¼	$17
Shell C	Ag	17½	1	96	175	$17
Stico A	Fb	25	3	77	$3⅞	$28¾
Stico A	Fb	27½	7	449	135	$28¾
Stico A	My	27½	1	289	$2½	$28¾
Stico A	My	30	7	214	100	$28¾
Stico A	Ag	25	3	31	$4⅞	$28¾
Stico A	Ag	30	32	62	165	$28¾
Total P	Ap	17½	20	183	$3¼	$19¼
Total P	Ap	20	55	530	180	$19¼
Total P	Jy	20	82	164	$2¾	$19¼
TrC PL	Fb	17½	90	479	100	$18½
TrC PL	Ag	17½	3	63	$2	$18½
TrC PL	Ag	20	20	54	60	$18½
Segrm	Ja	27½	2		$7½	$35⅛
Segrm	Ja	30	50	66	$4⅞	$35⅛
Segrm	Ja	35	6	5	60	$35⅛
Segrm	Ap	35	15	39	165	$35⅛

Total volume 2592.
Total open interest 63995.

Silver

WEDNESDAY

Closing basic price of 1,000-ounce certificates in the Victoria area, according to the Scotiabank, $6.20 U.S. bid per troy ounce and $6.25 asked. Previous day $6.18 and $6.22.

BONDS

TORONTO (CP) — Prices were fractionally higher in active trading on the Canadian bond market Wednesday. The short end of the market was up five cents. Mid-, long-term, and provincial issues gained one-eighth of a point. Corporate issues were unchanged. Day-to-day money was available at 12 per cent.

Commodities

WEDNESDAY

Silver, New York (per 100 oz.)

	Open	High	Low	Close	Ch'ge
Jan	624.50	627.50	622.50	626.00	+5.50
Feb	627.50	629.00	627.10	628.80	+4.60
Mar	629.70	635.00	627.00	632.20	+4.50

Copper, New York (per 100 lbs.)

Mar	73.20	73.25	72.20	72.80	—0.10
May	74.25	74.40	73.45	73.95	—0.10
Jul	75.10	75.30	74

Concerned by Cartoon Verdict

Victoria Labor Council delegates voted Wednesday night to express concern to the provincial government about this week's ruling from the B.C. Supreme Court on a *Times* cartoon.

Ernie Knott of the International Woodworkers of America, who made the motion asking for such action, said the court's decision could curtail the freedom of the press.

The motion was in response to Mr. Justice F. Craig Munroe's decision in favor of Municipal Affairs Minister Bill Vander Zalm in his libel suit against the *Times*, cartoonist Bob Bierman, former *Times* publisher Stuart Underhill and editor Barbara McLintock.

Knott said concern should be expressed over the decision because it comes at a time when there is a definite move to the right in the country.

He said most labor council delegates have been involved in the political scene in one way or another and no doubt feel that "any man who can't stand the flak in office, has no business in political office."

Not all delegates voted in favor of the motion. One suggested it is not right for the labor body to attack a judicial decision.

The ruling, meanwhile, has left other Canadian cartoonists anything but laughing, and has raised the eyebrows of some politicians.

"It is absolutely necessary that there be an appeal," said *The Montreal Gazette's* cartoonist Terry Mosher, known as Aislin.

"Once a figure is elected, anything he may say is fair game for cartoonists. A cartoonist is not necessarily meant to criticize, but to point out the Achilles heel of a situation."

Aislin said the judgment would not influence his cartoons, although it might make editors leery of publishing them.

The judgment will make the cartoonists job that much more difficult, said John Collins, the paper's second cartoonist. It would encourage other politicians to resort to legal action for cartoons they dislike.

"I'm disappointed, upset and concerned," said Yardley Jones, who draws for the strike-bound *Montreal Star* and is syndicated in about 50 other newspapers.

"I hope an appeal will reverse the judgment or every two-bit, Johny politician will take advantage of it."

Besides taking legal action, cartoonists across the country should vent their feelings by drawing a cartoon of Bill Vander Zalm, suggested *La Presse* cartoonist Jean-Pierre Girerd.

"Now there's a weapon those silly sons-of-bitches have overlooked," roared feisty Duncan Macpherson of the *Toronto Star*.

Macpherson agreed that a legal appeal is the ultimate weapon.

"Since King George the III, British law has set precedents for criticism of public figures. Everyone is going crazy. This judgment will mean censorship."

Blaine of the *Hamilton Spectator* described the judgment as "a ridiculous step back to the Neanderthal era.

"Cartoonists may sometimes deserve a rap on the knuckles for bad taste, but the cartoon in question wasn't even that bad."

Roy Peterson of the strike-bound *Vancouver Sun* complained that cartoonists may as well move their drawing boards into the witness box.

Labor Council Gives Shields Second Term

John Shields was elected to his second term as president of the Victoria Labor Council Wednesday night, and Larry Ryan was acclaimed secretary-treasurer for the 12th consecutive year.

Shields, a social worker and member of the B.C. Government Employees Union (BCGEU), defeated Dick Belfit of the Telecommunications Workers Union.

Jack Groves of the International Woodworkers of America (IWA) and John Schibli, secretary-treasurer of the Vancouver Island Building and Construction Trades Council, were unopposed in their bids for first vice-president and second vice-president respectively.

Al. McMurray, an organizer with the building trades council, was elected sergeant-at-arms. He was unopposed.

Elected to the executive board were Don Burns and Donna Mottershead of the BCGEU; Dave Higgins of the boilermakers' union; Ernie Knott of the IWA and Bill Weavers of the carpenters' union.

MFR. OF INSULATED SKYLIGHTS
ALLIED GLASS
Victoria 388-5108
"Anything in Glass"

Parking Pledge Made

The wooded acreage Camosun College plans to turn into a parking area should be preserved as a wildlife habitat, a residents' group spokesman has told the college.

Phillip Wellman and residents opposed to a 156-car parking lot on 25 acres behind the Lansdowne campus met Camosun principal Lloyd Morin this week to discuss the problem.

Both sides left the meeting confident a solution can be reached, although the residents had some harsh words about Camosun.

Wellman said the college over the years has created a number of headaches for residents including parking problems, traffic hazards and inadequate campus maintenance.

Decrepit buildings and huts at the rear of the campus are an eyesore, Wellman said.

The residents are strongly opposed to expanding the parking area into the woods behind the campus.

Known locally as the as Hudson's Bay Woods, the land was donated to the University of Victoria by the company.

ISLAND MACHINERY LTD.
617 Chatham St.
385-5500
ROCKWELL/BEAVER
PORTABLE TOOLS and MACHINERY
4" JOINTER
ONLY $166.22
WHILE STOCK LASTS

23%*
*23% was the annual compound rate of return of **Principal Growth Fund** for the last 4 years. Percentage based upon net asset value per share plus reinvested distribution. The total return for the period was 230.13%
Anyone can invest. Your existing RRSP should be transferred now.
RRSP
PRINCIPAL GROUP OF COMPANIES

Net asset value per share January 1st				
1975	1976	1977	1978	1979
2.90	3.74	4.19	4.95	5.69

1831 Fort Street 598-4524
2033 Oak Bay Avenue 598-3341
Nanaimo, B.C. 754-3421

Province of British Columbia
Ministry of Municipal Affairs and Housing

BUSES FOR SALE

The Urban Transit Authority of British Columbia, invites bids for the purchase of four (4) buses offered for sale on an "as is, where is" basis. Immediate delivery can be made.

Particulars of buses:

TYPE	PROV. #	MAKE	MODEL	SERIAL	YEAR
Double Decker	261	A.E.C.	Regent	2D2RA942-M600	1962
Double Decker	262	A.E.C.	Regent	2D2RA943-M600	1963
Double Decker	263	A.E.C.	Regent	2D2RA1142-M600	1963
Double Decker	264	A.E.C.	Regent	2D2RA1143-M600	1964

Sealed bids marked "Bus Bid", showing the bid price for bus indentified by number, addressed to:

Mr. Lorne Frizzell,
Acting Manager,
Operations, Equipment and Facilities,
Urban Transit Authority of B.C.,
171 West Esplanade,
North Vancouver, B.C.
V7M 1A1 Phone: 980-7011

will be accepted up to and including January 22, 1979. To view the advertised equipment contact Mr. Jack Rutherford, Maintenance Superintendent, B.C. Hydro and Power Authority, 650 Garbally Road, Victoria, B.C., V8T 2K2, telephone 382-8281.

The Authority reserves the right not to accept the highest bid, nor to accept any or all of the bids submitted.

Capitol

STEVE MILLER "GREATEST HITS 1974-1978"
RECORD 4.49 TAPE 4.99

KATE BUSH "LIONHEART"
RECORD 3.99 TAPE 4.99

Capitol Capitol Capitol Capitol	RECORD	TAPE
APRIL WINE "First Glance"	3.99	4.99
THE BAND "Anthologhy" (2 LP Set)	6.99	7.99
THE BEATLES "1962-1966" (2 LP Set)	6.99	7.99
THE BEATLES "1967-1970" (2 LP Set)	6.99	7.99
THE BEATLES "Sgt. Peppers Lonely Hearts Club"	3.99	4.99
BLONDIE "Parallel Lines"	4.29	4.99
DR. HOOK "Pleasure and Pain"	3.99	4.99
JETHRO TULL "Live" (2 LP Set)	6.99	7.99
KLAATU "Sir Army Suit"	3.99	4.99
LITTLE RIVER BAND "Sleeper Catcher"	3.99	4.99
BARRY MANILOW "Live" (2 LP Set)	6.99	7.99
BARRY MANILOW "Greatest Hits"	7.99	8.99
STEVE MILLER "Fly Like An Eagle"	3.99	4.99
ALAN PARSONS "Pyramid"	3.99	4.99
PINK FLOYD "Ummagumma" (2 LP Set)	3.99	4.99
GERRY RAFFERTY "City to City"	3.99	4.99
CHRIS REA "Whatever Happened to Benny Santini"	3.99	4.99
KENNY ROGERS "Ten Years of Gold"	3.99	4.99
KENNY ROGERS "The Gambler"	3.99	4.99
RUSH "Hemispheres"	3.99	4.99
WINGS "At The Speed of Sound"	3.99	4.99
WINGS "Greatest"	4.79	4.99

1-19

a&b sound
RECORDS 641 YATES
TAPE 637 YATES

Try new Peter Jackson Extra Light.

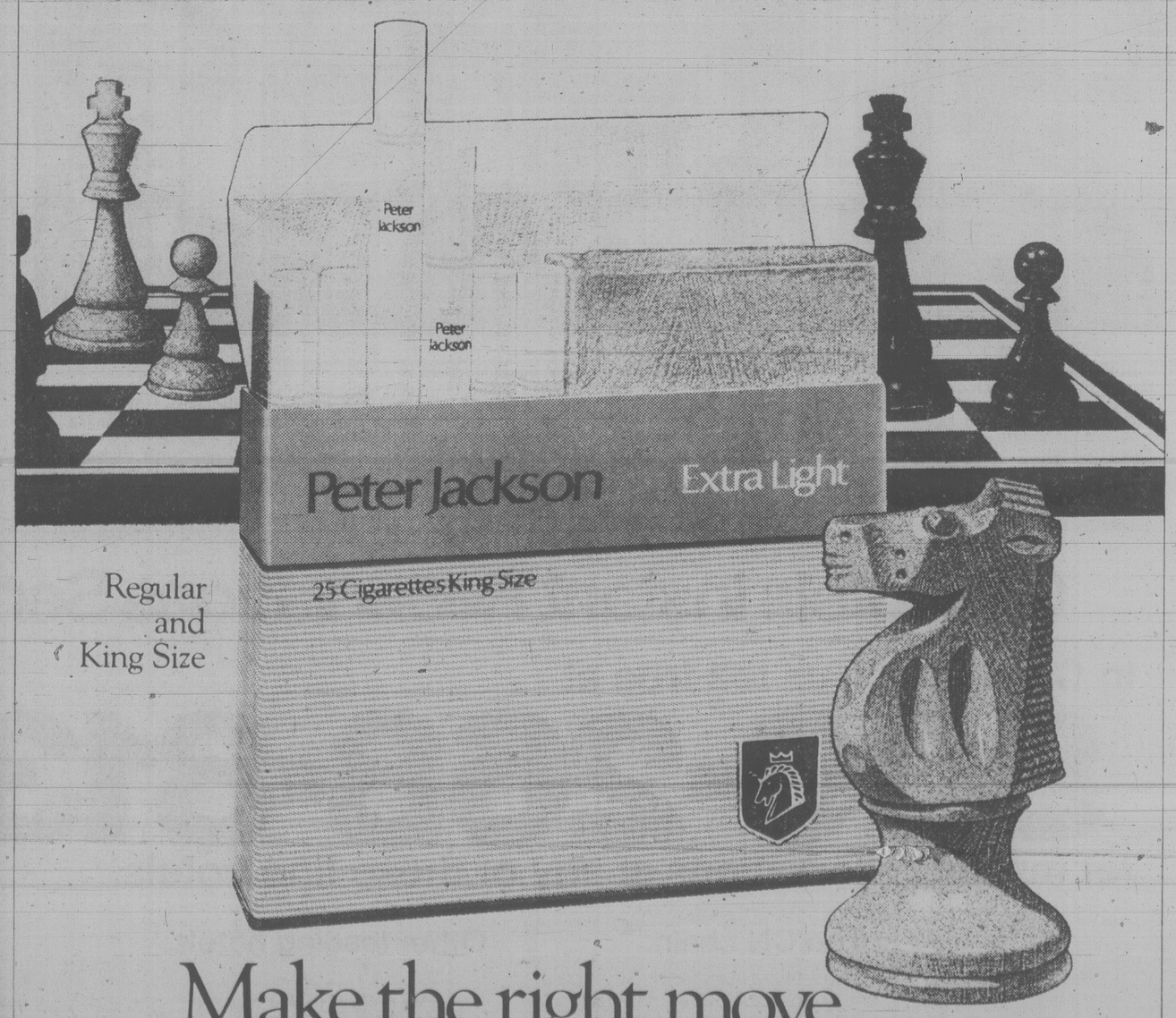

Regular and King Size

Make the right move to a really mild cigarette.

Warning: Health and Welfare Canada advises that danger to health increases with amount smoked — avoid inhaling.
Average per cigarette: King Size and Regular: 7mg "tar" 0.7mg nicotine

Trolling Suit Dropped

VANCOUVER (CP) — Three B.C. troll fishermen who last spring filed a lawsuit against federal Fisheries Minister Romeo LeBlanc and an officer of his department now have dropped the suit.

The fishermen were seeking a ruling that the closure of troll-salmon fishing off the west coast of Vancouver Island was illegal.

The fisheries department ordered the closure because of depleted stocks of sockeye salmon. That action led to protests by fishermen in the Ucluelet area.

John Sanderson, one of the three fishermen, said the suit was dropped because the issue became academic. He said west coast fishermen face a bigger problem in fighting the Pacific Salmon Commission's proposal to limit this year's troll-salmon season to 10 days.

The commission will meet Feb. 20 to rule on the proposals.

b.c. briefs

Bravery Award In Crash

VANCOUVER (CP) — A 58-year-old Vancouver man who rescued two passengers after an AirWest Airlines plane crashed in Vancouver's Coal Harbor Sept. 2 has received the Workers' Compensation Board's highest award for bravery.

Dennis Lee pulled one passenger through an opening in the aircraft onto the deck of a nearby sailboat, and then helped another passenger swim to shore.

Eleven persons were killed in the crash.

14-Year Term

CLOVERDALE (CP) — Allan William Sitybell, 34, of Langley, has been sentenced to 14 years in prison for his role in a heroin smuggling operation that brought an estimated $35 million in narcotics into Canada.

Sitybell was sentenced to 14 years for conspiring to traffic in heroin and a concurrent 12-year term for conspiring to import heroin into Canada.

Girl, 13, Beaten

VANCOUVER (CP) — Kevin Graham, 20, of Vancouver has been charged with attempted murder, breaking and entering and possession of a dangerous weapon after a 13-year-old girl was beaten in her home.

The girl was in stable condition in hospital Wednesday with head injuries and stab wounds.

Harbor Deadline

VANCOUVER (CP) — City council has voted to ask the Bayshore Inn to give 15 houseboats and two ship repair yards until June 30 to vacate Coal Harbor waterfront property owned by the hotel.

Western International Hotels Ltd., the Bayshore's parent company, wants to build a marina, restaurant, sports complex and a parking lot on 9.5 acres adjacent to the hotel.

Decision Reserved

ROSSLAND (CP) — Provincial court Judge Bruce Josephson has reserved judgment in the trial of three Genelle men charged with obstruction following a uranium exploration protest last July.

Grant Lee, Herb McGregor and Eric Taylor were charged after a barricade was set up at China Creek to prevent a uranium exploration company from moving some equipment along a public road.

Location Rapped

PRINCE GEORGE (CP) — Mayor Elmer Mercier says he has learned that the provincial government plans to use a city building to house heroin addicts when it begins its compulsory heroin addiction treatment program later this year.

City businessmen have asked council to intervene and have the facility relocated.

NOW APPROACHING: THE GREAT WEST CONNECTION

Now the West is one ... as Pacific Western and Transair come together to make travelling quicker and easier on a broader scale. Now, all four Western provinces, the Northwest Territories and the Yukon are part and parcel of The Great West Connection.

Never in the history of the West has an air carrier ventured so far to connect with so much. Never has any air carrier made it simpler for people to hug, kiss and shake hands in so many places... from Winnipeg to Victoria, and from Seattle to Inuvik. Starting up February 4th.

PACIFIC WESTERN TRANSAIR

The Great West Connection

1978 Living Cost up 9% Led by 15% Rise in Food

Continued from page 1

creased cost of living last year, there was some good news in the latest price figures.

During December, one of the smallest increases in recent months was recorded.

Compared with the same month one year ago, prices at the end of December were 8.4 per cent higher. This was a considerably better performance than the November-to-November cost-of-living increase which was 8.8 per cent, or the July increase — the year's worst — of 9.8 per cent.

The annual inflation rate is obtained by averaging the 12 monthly figures which varied between 8.4 per cent and 9.8 per cent.

The nine-per-cent average was substantially higher than the seven-per-cent inflation rate predicted by Finance Minister Jean Chretien in his spring budget.

When asked for his inflation forecast at the time of his November budget, Chretien would not predict the year-end cost-of-living increase. However, private forecasters and government critics had been predicting a nine-per-cent inflation rate for 1978 for several months.

Commenting on the latest cost-of-living figures, Progressive Conservative consumer affairs critic James McGrath (St. John's East), said the slight improvement in the December statistics was welcome, but the annual rate of price increase remains disturbing.

McGrath was especially concerned about food prices.

"An immediate priority of the government must be the introduction of its long-delayed food policy," he said in a news release.

Speaking for the New Democratic Party, Lorne Nystrom (Yorkton-Melville), said the most discouraging aspect of the latest price figures is the amount by which price increases have shot ahead of wage gains.

"The average worker is making less in real money than he was a year ago," Nystrom told reporters.

He predicted the country's price performance will deteriorate in January when the latest increases in interest rates, bread prices and mortgages rates work their way into the cost of living.

Nystrom said double-digit inflation in the months ahead is a possibility.

The NDP is urging the government to revoke its latest bank-rate increase, rescind planned oil price increases and restore its grain subsidy to keep bread prices down, he said.

Chretien has refused to forecast what will happen to price levels in 1979, beyond saying that prices of domestically produced goods will increase by 6.5 per cent.

Chretien's prediction deliberately excludes imports, which are a particularly volatile item in consumer spending. Imported foods — most of which cannot be produced domestically — were one of the main trouble spots in last year's price performance.

Canada is at an added disadvantage in foreign markets at this time with its devalued currency.

The minister is also ignoring the fact that the government promised to reduce the inflation rate to four per cent at the end of its wage-price-control program. The controls expired Dec. 31.

Prices for the major components in the 1978 consumer price index increased by the following amounts:

— Food, up 15.5 per cent for the year.

— Housing, up 7.5 per cent for the year.

—Clothing, up 3.8 per cent for the year.

— Transportation, up 5.8 per cent for the year.

— Health and personal care products, up 7.2 per cent for the year.

Tighter Smoke Curbs Urged

A coroner's jury Wednesday night recommended tougher enforcement of smoking regulations at Royal Jubilee Hospital.

The jury said all hospital staff should be made aware of the regulations and smoking materials should be strictly controlled for patients incapable of smoking safely on their own.

The recommendations were made at the conclusion of an inquest into the Dec. 31 death of Edward Jones, 89, from burns received when he inadvertently set fire to his bathrobe while smoking.

Hospital executive director Dr. Archie Pickles said today he agrees with the recommendations.

"Really, it's simply a matter of intensifying policies that already exist," he said.

He said every employee is supposed to attend at least once a year a lecture on fire prevention and safety.

"We may have to look at this more closely to be sure the requirement is being met," he said.

Pickles said following the Jones incident he received a letter from the fire chief congratulating the staff for its handling of the fire. The chief said the staff's quick attention prevented a major blaze.

The jury found that Jones set fire to his bathrobe, blanket and medical corset by a match or cigarette on Dec. 30. He died the next day.

Evidence showed that while Jones received extensive burns to his thigh, his pyjama bottoms were not burnt, a fact which was not dealt with by the jury.

U.K. Holds Back On Troops

Continued from page 1

lard, margarine and tea are restricted to one pound per customer. Shoppers are limited to one two-pound bag of sugar.

Supplies of Danish bacon, which represent nearly half Britain's bacon consumption, have dwindled to a trickle and might disappear from shops in a few days.

Sausage production in the northeast of England has stopped because there is no packaging in which to transport food.

National newspapers, thinned by paper scarcity for a week, reported only about three to four days supplies available.

Although only 58,000 of about 400,000 truckers are on strike, the effect has been magnified by secondary picketing of supermarkets, manufacturers and other firms served by the trucking companies.

Cardin Into Cars

DETROIT (AP) — Clothes designer Pierre Cardin has branched out into designing automobiles. His designer collection for Cadillacs includes a pulsator seat, an undercushion air-flow device, a fur rug in the trunk and Cardin's signature in gold throughout the car at various points.

FOR SALE
1977 Ford Pinto: Squire: St. Wagon
Dark Brown; Tan Interior; Woodgrain. Automatic: 4 Cylinder: Disc Front; Power Steering. Luggage Rack. One Owner: Immaculate: 7,000 Miles; City Tested. Owner Transferred.
$4,500 Firm
Phone 477-7570 (after 6 p.m.)

TRAFALGAR
FROM 8:30 NIGHTLY
IN THE
TOWER LOUNGE
RED LION
MOTOR INN 1-22

Don't Buy a Guaranteed Investment Certificate Before You Contact Us!
11%
Annual Interest on Five Year Debentures
Call 800 - 661-1143 or Complete Coupon Below
- Other terms and interest payment schedules available.
- NO Service Charges

AMIC
MORTGAGE INVESTMENT CORPORATION
Member: Canada Deposit Insurance Corporation

To: AMIC Mortgage Investment Corporation, VC13
Suite 100, Gaslight Square,
517 - 10th Avenue S.W.
CALGARY, Alberta T2R 0A8
Please send me more information on AMIC Debentures.
Name:
Address:
Postal Code: Telephone:
1-18

WESTERN EXPRESS
WINNING NUMBERS
FOR WINSDAY JANUARY 17/'79
$100,000.00
WINNING NUMBERS

SERIES NO.	TICKET NUMBER
1 3	7 8 7 5 1
1 7	6 1 5 0 6
1 3	4 5 8 3 8
0 8	6 0 8 4 4
0 6	6 2 1 8 2

If the last five, four or three digits on your ticket are identical to and in the same order as these winning numbers above, your ticket is eligible to win the corresponding prize.

last 5 digits WIN	$1,000
last 4 digits WIN	$100
last 3 digits WIN	$25

NOTE: $25 and $100 winners may claim their winnings by presenting their ticket to any branch of Canadian Imperial Bank of Commerce only in British Columbia, Alberta, Saskatchewan, Manitoba and the Yukon.
In the event of discrepancy between this list and the official winning numbers list as certified by the auditors of the Foundation, the latter shall prevail.
Western Canada Lottery Foundation

open 'til 9 p.m. tonight
the Bay
MEN'S WEAR BARGAINS
On sale until Saturday, January 20, while quantities available.

"Viyella" Sport Shirts
Regular $33 to $35 . . . Soft, 55% wool/45% cotton viyella shirts are warm and good looking. Long-sleeve style in a good selection of assorted colour plains and tartans. Sizes small, medium, large and extra large. Shop now and save!
Sale 23.99

Sport Shirts by "Lancer"
Regular $35
Sale $27.99
Made of superwash 100% wool, these famous-name long-sleeve shirts come in assorted colour plains and tartans. Not all sizes S,M,L,XL in all colours.

Long-Sleeve Sport Shirts
Reg. $18 to $25
Sale 11.99 to 18.99
Choose several from this special group of polyester blend sport shirts in assorted colour prints and plains. Not all colours in all sizes S,M,L,XL.
Men's Sport Shirts, Main Floor

Get a Neto Leather Jacket From 317
Only
$99
Because of a manufacturer's clearance, we can offer you this fantastic deal. But hurry, it's on until Saturday only. Lined leather jackets in a tapered style in a great assortment of colours. Sizes 36 to 44. So, get into Neto leather today.
317, Main Floor

"Levis for Feet" Wide Track Casual Shoes
Sale, pair
16.99
Let the feet go on in these terrific casuals with nylon and suede uppers in colour combinations of yellow/blue, blue/navy and beige/brown. Cushion insoles for comfort and traction soles. Sizes 6½ to 11. Regular 22.95.
Men's Shoes, Main Floor

Save on Men's Assorted Sweaters
To clear, each
9.99 to 49.99
Choose from a selection of wool and wool blend sweaters that includes V-necks, turtlenecks, crew necks, cardigans and vests. Broken sizes S,M,L,XL with not all sizes in all colours and styles. Regular $15 to $68.
Men's Sweaters, Main Floor

Dress Shoes by Barker of England
To clear, pair
49.99 and 69.99
Check out this special clearance group of quality British-made dress shoes in mostly slip-on styles. Leather uppers and soles. Black and brown. Broken sizes with not all sizes in all styles and colours.
Men's Shoes, Main Floor

Show your Baycard for savings in men's wear.
Hudson's Bay Company

BARRY BOWMAN
WANTS YOU!
JOIN THE VICTORIA AIRFORCE TODAY
CFAX 1070

SECOND FRONT PAGE

VICTORIA, BRITISH COLUMBIA, THURSDAY, JANUARY 18, 1979, PAGE 11

The Spellmakers: Verbal Magic

By LORRAINE LOCHERTY
Times Staff

Cure warts with a healing spell, banish irritating people or whip up a quick love potion.

It's easy when you know verbal magic, says author, poet and University of Victoria creative writing professor Robin Skelton.

He swears his book *Spellcraft*, a compilation of invocations, incantations and other spells invented by various cultures reaching back to 1000 B.C., can teach people how to do good deeds for their fellow humans.

Anyone with a reasonably functioning brain can learn the techniques, Skelton claims.

Since spells are basically transmissions of telepathic messages, the most important requirements for spellmaking are psychic energy, concentration and faith.

The actual spell Skelton defines as an act of magic involving the pronunciation of words.

And magic is the belief that words and actions can affect physical reality in a manner that can't be explained by science.

Spellmakers use varying techniques to give their spells direction and force.

The art is open to all kinds of interpretation and improvisation.

Some spellmakers use elaborate rituals, talismans, charms and potions; others use only words.

The simplest spells are invocations and incantations.

During an invocation the spellmaker summons what he or she believes to be the ultimate source of power.

An incantation is a spell intensifying existing emotions. It is meant to put the spellmaker or the subject into a receptive frame of mind.

The most difficult spells are bidding spells, which are used to command something to happen.

Bidding spells are used to summon friends or lovers. They can also be used to send strangers or enemies away or even change the weather.

They are hard because the spellmaker doesn't have the co-operation of the subject and must summon extreme amounts of energy.

A curse is the most dangerous spell because it requires the release of dark and destructive forces within the spellmaker.

Once unleashed, these forces are hard to control and often return as negative energy to plague the sender.

Bad luck wished on others will usually return tenfold, Skelton cautions.

His book also includes healing, blessing and love spells. Step-by-step instructions on spellmaking are included.

A writer with more than 60 books in every genre to his credit, Skelton taught for 12 "hideous" years at the University of Manchester before he moved to Canada in 1963 and accepted a job teaching English at UVic.

In 1966 he helped plan UVic's prestigious literary magazine *The Malahat Review* and has been its editor since the beginning.

With five projects going at one time and three completed but unpublished books sitting at home, Skelton says a one-track mind is the reason he's prolific.

"I think it's due to the fact I'm a slob. I don't dig gardens, or sail boats — I just write."

Spells are the earliest kind of poetry, explains Skelton, who started collecting verbal magic 20 years ago but only began using his knowlege recently.

The first spell Skelton created was to heal a four year-old friend who had fallen down some stairs and was unconscious.

Thanks to the spell, the child had only three bruises when she awakened, he said.

He brushed the incident off as coincidence and continued to practise verbal magic.

"One day I realized I had an 80 per cent success rate. The coincidence theory was no longer valid."

Verbal magic is not witchcraft, Skelton quickly points out. Witchcraft is a religion, spellcraft is not.

Witches — Victoria has many, he says — worship a goddess called various names by different covens.

This writer says a curse is the most dangerous spell because it requires the release of dark and destructive forces within the spellmaker . . . and once unleashed are hard to control, often returning as negative energy to plague the sender

The name of the goddess isn't important. She symbolizes the energy of the natural universe — energy witches capture through incantations to make postive things happen.

The techniques can't be used for personal gain. They just don't work if greed is the motivation, Skelton said.

Verbal magic also harnesses the power of natural harmony, but it's like prayer without worship of a deity.

The secret is to identify something in the unconscious mind that is the source of individual energy and to bring it to the surface.

Citing Jungian psychology, Skelton said the deep mind of the collective unconscious is full of drives and forces spinning around — a personal energy that keeps us going.

"It's on this deep source of energy we draw making verbal spells."

For more intense magic, the practitioner must go into a trance, according to Skelton.

Trances aren't covered in *Spellcraft*, Part I, but Skelton is busy working on a sequel for serious spell-makers.

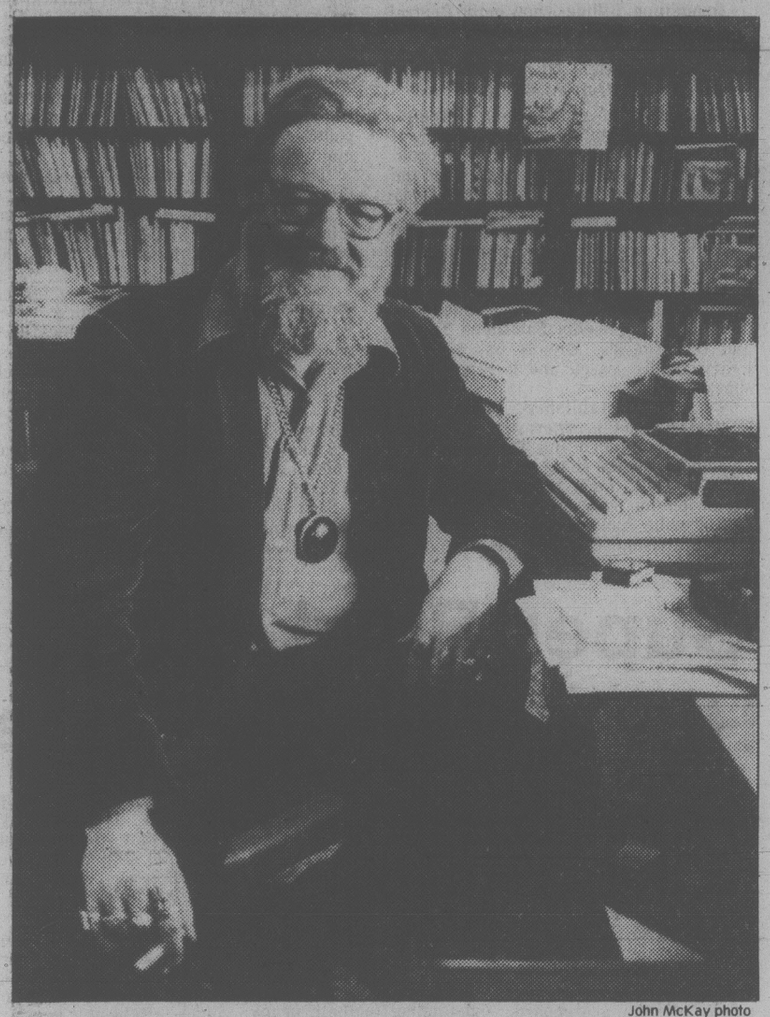

John McKay photo

Skelton: drawing on a deep source of energy

Grouse Nest Property To Mainland Company

By DEREK SIDENIUS
Times Staff

A Vancouver developer is taking over the multi-million dollar Grouse Nest Lodge property on Sooke Basin.

Foreclosure proceedings initiated several months ago by Laurel Properties Ltd. are expected to be completed within three weeks giving the company possession of the 572-acre waterfront site.

Company treasurer Harold Budd told the *Times* from Vancouver the action was started after Grouse Nest defaulted on loans advanced three years ago.

Budd would not elaborate but Grouse Nest president Hasaam Kamil said in an advertisement in today's newspapers that Laurel Properties held a first mortgage for a defaulted indebtedness of about $2.5 million.

Kamil declined to comment this morning. His ad says the foreclosure results from his inability to arrange interim financing for further development.

Budd said Laurel Properties has not decided what it will do with the property which has about 10,000 feet of waterfront and a complex of buildings including a main lodge, several A-frame cottages, floats, and its own water supply and stand-by electrical generating station.

Kamil, in his announcement, said the property has been appraised at more than $5 million, but Budd felt that figure is high.

Grouse Nest Ltd., which gives its head office as Zurich, Switzerland, purchased the site 15 years ago. Kamil brought artisans and tradesmen from Europe to convert the lodge into a plush resort with the thought of attracting wealthy European and American tourists and sports fishermen.

A posh restaurant, on which he had spent more than $100,000 in furnishings, only operated two years, closing in 1966.

When Kamil bought the lodge he also acquired the land that is now East Sooke Park. Most of that property was turned over to the Capital Region but Kamil retained a small parcel facing Sooke Basin on which he planned a subdivision. Complications arose, however, and the subdivision property fell into the hands of Block Bros.

Kamil also owns more than 2,000 acres in the Highlands including most of the waterfront on Finlayson Arm.

ARCING ZAPS HYDRO POWER

The failure of a transmission cable from the Lower Mainland plunged parts of Greater Victoria and other southern Vancouver Island communities into darkness Wednesday evening.

The outage occurred at 5:07 and full service was restored by 7:30 p.m. Areas of Esquimalt and Saanich were in darkness but apart from flickering lights, Victoria and Oak Bay escaped.

B.C. Hydro said today the difficulty was caused by arcing — a power leakage — in the system that brings direct current by submarine cable to the terminal at Duncan, where it is converted to alternating current for distribution.

Power was out at Nanaimo, Port Alberni, Duncan, Lake Cowichan and other points south of Nanaimo.

Crash Victim Still In Coma

Three youths injured in a fiery single-car accident on Claremont Avenue Saturday night remain in critical condition — one in a coma — in Victoria General Hospital.

Jack Donald Swartzenberger, 18, of 769 Birch, and Leith Cresswell Hulbert, 18, of 911 Cloverdale, are in the burns unit.

Lawrence Edward Husiman, 15, of 564 Obed, was transferred earlier in the week to intensive care.

He has not regained consciousness but the other two have.

Two others, Spencer Glen Larson, 18, of 2370 Weiler, and Dale Robert Storey, 15, of 911 Cloverdale, died in the crash.

Transit Union Fears Labor Rally Violence

The Amalgamated Transit Union is concerned that protest rallies planned by B.C.'s labor movement could become violent, the Victoria Labor Council was told Wednesday night.

ATU delegate Gentry Hudson said his union feels instead of spending money on the rallies, called to protest recent labor legislation, the B.C. Federation of Labor should give the money to the NDP.

If elected the party could then respond "with appropriate remedial legislation," he said.

The first of nine protest rallies will be held Tuesday in Nelson. There wil be one in Victoria on the opening day of the spring session of the legislature, likely towards the end of February.

The labor federation is spending $85,000 on the rallies and an advertising campaign to combat what it sees as a concerted attack by the B.C. government on public sector unions.

Hudson said rallies on the scale planned could be easily infiltrated and turned violent. This, he added, would just feed into the government's apparent battle plan of making labor appear irresponsible and made up of "bomb-throwing pyromaniacs."

He said in an interview the ATU is also opposed to the rallies because the public could question how the labor movement can afford to spend that much money while at the same time claiming its members are "downtrodden and underpaid."

Norm Richards, president of the B.C. Government Employees Union, drew applause from the delegates when he said organizers have no intention of letting the rallies get out of control.

"They're going to be peaceful rallies, well-controlled rallies and we're going to get our point across," he said.

Ask the Times

Q. Regarding comparative electrical consumption for bathroom fixtures, we have one switch which operates a 20-inch fluorescent tube plus a small exhaust fan. The other switch operates a heat lamp. Can you say which uses the most electricity? L.A.P.

A. The heat lamp, experts tells us.

Sprint Takeoff Leaves Running Shoe Clues

Colwood RCMP are looking for a thief who likes to travel and has a thing about arriving on time.

That's the profile officers have drawn after the theft overnight of 25 wristwatches and two blue leatherette suitcases from Fields department store in Colwood Plaza, 1905 Sooke Road.

An officer on patrol at 5 a.m. spotted a pair of new running shoes lying on the ground near a rear door, and then found the door was unlocked.

Taxes Owed By Williams

Former NDP cabinet minister Bob Williams is among the individuals and companies being sued by Victoria for overdue taxes.

Williams, now the research officer for the NDP, owes $3,200 for a building in the 500-block Johnson.

City comptroller Mason Sheldrick today told city council's finance committee a total of $799,690 in taxes is in arrears.

On Jan. 1, however, the overdue total stood at $1.2 million — $328,400 has been collected since then largely because the city began issuing writs a few weeks ago.

Those on the overdue list made public all owe more than $3,000.

The city's policy is to add late penalties to overdue taxes and if that doesn't work writs are issued.

As a last resort the city can seize properties and sell them to recover its money.

Eighteen individuals and companies were on the list along with Williams, owing from just over $3,000 to a high of $63,000.

Dundurn Developments Ltd. has the biggest overdue bill, owing the $63,000 for the Wismer Building in the 1100-block Fort.

Others whose taxes are in arrears include Victoria businessman Michael C. Williams (who owes more than $40,000 on seven properties), the Coachman Inn on Gorge Road, Douglas Hotel and Town and Country Realty Ltd.

Fort Victoria Properties Ltd. owed $97,861 in December but has since paid all but $512.

Absentee Owner Blamed for Empress

By AL FORREST
Times Staff

The neglected condition of the Empress hotel is an example of the dangers of absentee ownership, Deregulation Minister Sam Bawlf said Wednesday.

In a speech to the Greater Victoria Chamber of Commerce, Bawlf, chairman of the Capital Commission, was explaining why Premier Bill Bennett opposed the sale of MacMillan Bloedel to the Montreal-based CP Investments.

(CP Investments has announced it has withdrawn its bid.)

Neglect of The Empress by CP Rail is one of the reasons the city is being forced to provide convention facilities, which should have been constructed in the hotel, Bawlf said.

If it hadn't been for a dedicated campaign by Empress manager Ted Balderson "this building (Empress) would be a disaster," he said.

"This building has not had nearly enough capital investment spent on it in decades."

While the chamber members applauded his remarks on the state of the Empress, they were cooler toward provincial involvement in takeover bids for MacMillan Bloedel.

In a poll of the 235 business people present, only 26 per cent felt the provincial government should step in to prevent out-of-province takeovers of B.C. companies. Sixty-three per cent were opposed and 11 per cent undecided.

One Victoria businessman, explaining why he thought Bennett should have stayed out of the battle, commented:

"If we stop takeovers in this province, other provinces would be justified in preventing takeovers of their companies by B.C. firms. What ever happened to the private enterprise system?"

Meanwhile, most of Bawlf's speech was a political defence of the government's record in the Victoria community.

He said he knew some people were hoping he would "open his bag of goodies" at the meeting but added he had no new projects to unveil.

He quickly dashed hopes for an announcement on a convention centre, saying there is little more the government could do and the next step is up to the Victoria business community.

"I'm not here to say it (the convention centre) will be imposed on the community. I will do all in my power to assist but the incentive has to come from the business sector."

The building, proposed for the Reid site on the waterfront adjacent to Bastion Square, would be large enough to hold 1,500 delegates and would attract 52,000 delegates in its first year.

It would bring in $7.5 million in that first year but still would operate at a loss, Bawlf said.

Eventually, it would create 1,000 jobs.

But a non-profit bureau consisting of business people and local government representatives must be established first to work out a financing plan and decide how to deal with operating costs, he said.

In other chamber business, president Mel Cooper announced a tourist blitz of Portland in mid-February.

In the 25-member delegation will be Tourism Minister Elwood Veitch, Mayor Mike Young, Cooper and Victoria business people.

They will meet the governor of Oregon and several Portland officials and hand out daffodils and Victoria brochures.

Cooper introduced the idea of a chamber poll at the monthly meeting and it showed the surprisingly-strong opposition to Bennett's intervention in the Mac-Blo controversy.

On the question of whether an air-bus service at Pat Bay airport would be a reasonable alternative to the present seaplane service, 48 per cent said no, 36 per cent said yes and 16 per cent were undecided.

Asked if they approved the gift of five shares of the B.C. Resources Investment Corporation to all B.C. citizens, 74 per cent said yes, 21 per cent said no and five per cent were undecided.

Asked if they would buy more BCRIC shares if they were available at reasonable cost, 62 per cent said yes, 20 per cent said no and 18 per cent were undecided.

CHINA PLANS BID FOR OLYMPIC SPOT

TOKYO (AP) — China hopes to join the International Olympic Committee this year to compete in the 1980 Moscow Olympics and was willing to join various international sports federations, the Japanese newspaper Ashi reported today from Peking.

Asahi said the Chinese hope was disclosed by Kyuhei Muraoka, director of the Japan-China Cultural Exchange Association, who was visiting the Chinese capital to discuss this year's Japan-China sports exchange.

Asahi said China already has joined 11 international sports federations and is ready to return to or apply to join 11 others including swimming, soccer, cycling, shooting and archery, in preparation to compete in the Moscow Olympics.

Tan Chen-lin, vice chairman of the Chinese National People's Congress, told a Japanese religious organization delegation Monday that China is ready to participate in the Moscow Olympics if it is recognized by the IOC.

Nationalist China in Taiwan is recognized by the IOC. Peking is not a member but has indicated it would consider joining if Taiwan was excluded.

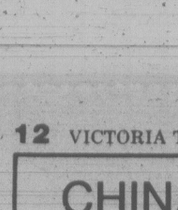

bill walker

Patience The Key To Super Bowl Final

It's Super Bowl time and shades of Joe Namath. Now another Super Mouth has emerged. Linebacker Ken "Hollywood" Henderson of the Dallas Cowboys has suggested that he, like Superman, can pierce Pittsburgh's steel curtain; and other Cowboys have said the Pittsburgh receivers will turn timid once they start hearing footsteps.

In other words, the psych is on and at work. The Steelers responded, either by design or otherwise, and shades of '69.

And it all goes back to Namath. Most everyone scoffed when Namath, then a brash young quarterback, calmly announced before the 1969 Super Bowl that the upstart Jets would triumph over the feared Baltimore Colts. Matter of fact he guaranteed it. He said youth would prevail over age. The Colts time had come. The quarterbacking establishment of Johnny Unitas and Earl Morral wasn't much compared to what he would do the Colt defence, he suggested, while enjoying the fun and fanfare that went with Super Bowl week.

So Namath was just spouting off to relieve the tension. Let him have his pre-game kicks. He would soon get his come-uppance, the experts suggested. The week wore on and came game time. The Colts were overwhelming favorites and Namath would eat his words or be on his backside. Not either. Namath was right. The Jets were best. His guarantee had stood up. His passing had disrupted the Colts more than they said his words did.

So it was a one-shot deal. It wouldn't happen again. But now there is another of the same kind, nobody's really knocking Henderson or anyone else for what they say. The coaches aren't about to tell their players how to behave now they have come this far. They have the game plan to think about.

But does it really matter what Henderson says, or Dallas safety Cliff Harris who commented: "We're going to have to knock Bradshaw out early. I'll be looking to hit him, not to hurt him, but that doesn't mean he might not get hurt?"

Harris also called Swann "Tad Timid". Which translates to "the guy beside you will be me."

Tough words, but they got the job done. The Cowboys had gotten in the first licks and maybe had won round one. The Steelers were quickly on the defensive. They had to reply, sneering in their own belief that they were superior.

But give 'em marks they played it cool. Mean Joe Greene was simply trying to be diplomatic when he answered "we don't say we're best; we just do what we have to." And linebacker Jack Lambert, who had a go-around with Harris once before, replied "What's past is past, there's no friction on my part." But inside they were probably seething.

And there that matter rests — until the next quote.

★ ★ ★

As to which is the best team, in a recent poll 17 of the 23 National Football League coaches polled said they favored Pittsburgh. The odds on the Steelers also reflect the public thinking with Reno sources quoting Pittsburgh by three and the Las Vegas books giving the Steelers a four-point edge.

For Pittsburgh, it will be the scrambling and passing of quarterback Terrry Bradshaw as opposed to the relatively, calm, stereotyped approach of his opposite number Roger Staubach. Bradshaw, it seems, has more licence in directing the Pittsburgh attack than Staubach has with Dallas as coach Tom Landry calls all the Cowboys' plays. And Bradshaw is hot and playing well.

But Staubach is a master technician, completed more passes during the season than did Bradshaw and their percentages were comparable.

The running power for the Steelers comes from Franco Harris. As he goes, so likely will go the Steelers. He is probably their most powerful force.

And yet the Cowboys' rookie sensation Tony Dorsett ran for more yardage than did Harris during the year and had a better per-carry average as well.

But there it is. It's your pick.

Pittsburgh, you say. No way.

Henderson gave Dallas the edge early and they have a little more of that patient approach.

And who knows — maybe Henderson will make the big interception that will turn it around.

The Cowboys by four.

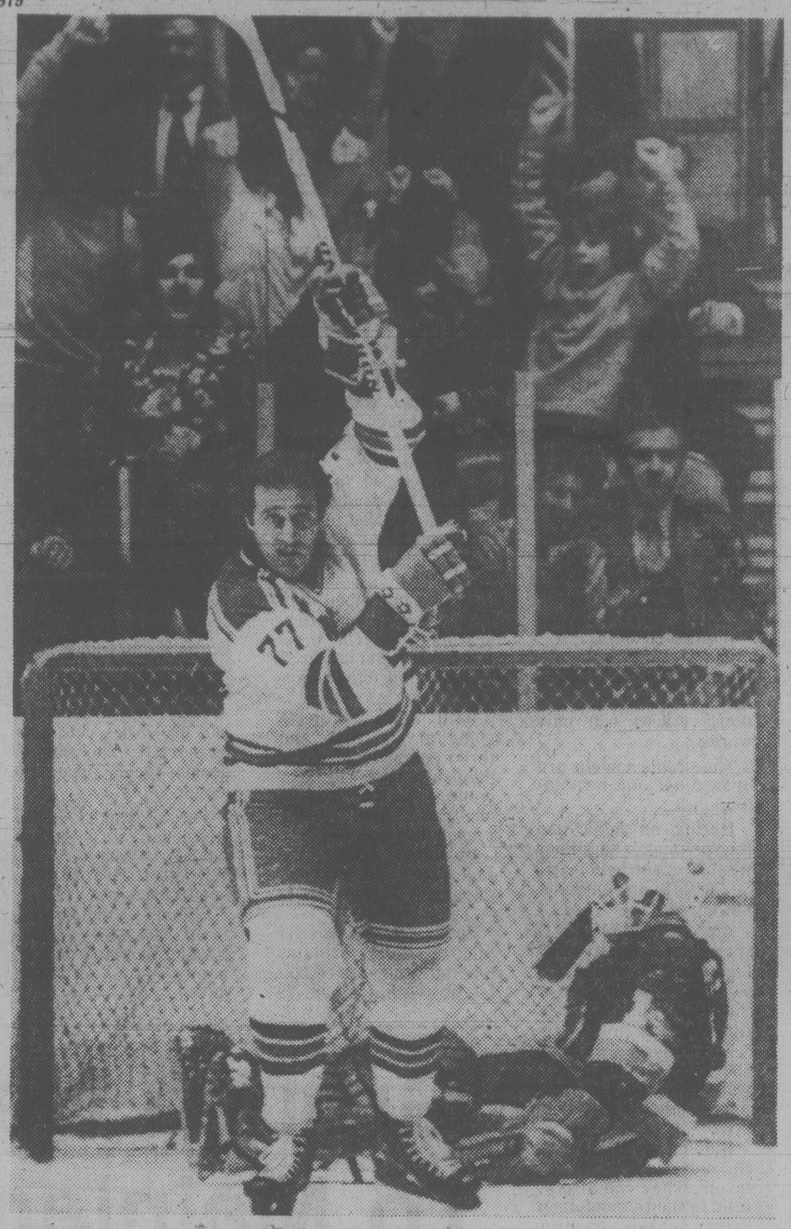

800 FOR NO. 77: New York Rangers' Phil Esposito (77) lifts stick in customary salute after setting up goal by teammate Ron Greschner. Assist gave Esposito his 800th career point in National Hockey League. Rangers went on to beat New York Islanders 5-3 Wednesday. (AP Wirephoto).

Phil Got His 800th In Socks Inside Out

Times News Services

He played with his socks inside out and got his 800th assist. For Phil Esposito of New York Rangers, it was a good omen.

"I guess I've got to keep my socks inside out for every game," Esposito said. Superstitions and milestones grow on him.

He has his own collection of lucky charms on a shelf in his dressing cubicle. "It was my mistake," Esposito explained about the white socks.

Esposito is having one of his best seasons with the Rangers despite recurrent rumors that he will be traded.

On Wednesday night, the Rangers defeated New York Islanders 5-3 at Madison Square Garden and Esposito's fine performance contributed to the first Rangers' victory over the Islanders this season. It was only the sixth loss for the Long Islander leaders of the Patrick Division who, with 67, have the most points in the National Hockey League—one more than Montreal Canadiens.

Esposito prides himself on being among hockey's most prolific scorers, second only to Gordie Howe.

Esposito's 800th assist came on a power-play goal by defenceman Ron Greschner late in the first period, tying the score 1-1.

"You know, I never knew it was 800," Esposito said. "Wow, 800 assists, 650 goals—I'm coming close to 1,500 points."

The sellout crowd of nearly 18,000—counting standing room—gave Esposito an ovation. And he relished every moment.

"That was something. It made me feel really welcome."

Esposito is the fifth player in NHL history to reach the 800-assist plateau. He added his 801st assist on the third Rangers goal in the second period while each side was a man short.

The all-time leader is Howe, who, in 25 seasons with Detroit Red Wings, scored 786 regular-season goals and 1,023 assists for 1,809 points before retiring.

Esposito is second in all-time NHL scoring with 657 goals and 801 assists for 1,458 points in 16 seasons.

The other active player in the select circle, Stan Mikita of Chicago Black Hawks, has 529 goals and 913 assists for 1,442 points in 20 seasons.

Elsewhere, Montreal Canadiens whipped Los Angeles Kings 7-3, Detroit Red Wings dumped Pittsburgh Penguins 4-1 and Chicago Black Hawks edged Colorado Rockies 2-1.

"They deserved to win," said coach Al Arbour, whose Islanders lost for only the second time in 18 games and the sixth time in 44 games over all. "They outhit us, they outworked us, they outskated us and we were very dumb with the puck.

Rookie Pat Hughes scored three goals for the first time in his NHL career to pace Montreal to the victory, with Mark Napier adding a pair of goals for the winners. Guy Lafleur, whose 23-game, consecutive-point scoring streak was snapped Tuesday night in Montreal's 2-2 tie at Vancouver, started a new streak by scoring his 31st goal of the season and adding two assists.

(Summaries on page 15)

SPORTS MENU

TONIGHT

WRESTLING
8 p.m. — Professional card, Memorial Arena.

HOCKEY
8 p.m. — South Vancouver Island Junior "B" League, Oak Bay Trios vs. Esquimalt Legion, Oak Bay Recreation Centre.
8:15 and 8:25 p.m. — South Island Big Six League, Esquimalt Maple Leafs vs. Juan de Fuca Merchants, Esquimalt Sports Centre; Victoria Athletics vs. Duncan Silver Park Blades, Pearkes Arena.

BASKETBALL
6:30 p.m. — Lower Island High School Girls' League: Esquimalt at Oak Bay, Victoria at Parkland, Lambrick Park at Dunsmuir.
8 p.m. — Greater Victoria High School Boys' League: Esquimalt at Oak Bay, Victoria at Parkland.

VOLLEYBALL
7 p.m. — Victoria and District Senior "B" League games, Royal Roads.

FRIDAY

VOLLEYBALL
5:45 p.m. — Start of annual UVic international men's and women's tournament, McKinnon Gym, Old UVic Gym and Mt. Douglas High School.

HOCKEY
4 p.m. — Start of Racquet Club invitational bantam tournament, Racquet Club of Victoria.
8 p.m. — South Vancouver Island Junior "B" League, Esquimalt Legion vs. Fuller Lake Flyers, Esquimalt Sports Centre.

BASKETBALL
4:30 and 7 p.m. — Greater Victoria High School Girls' League: Mt. Douglas at Belmont, Stelly's at Reynolds.
8:30 p.m. — Greater Victoria High School Boys' League: Belmont at Spectrum, Stelly's at Reynolds.

WHL Studies Realignment

By ERNIE FEDORUK
Times Staff

Spokane, often mentioned in recent years, is being suggested again and may be the key to new-look Western Hockey League.

League governors conclude a two-day, mid-season meeting in Vancouver today. The session has been described as "ostensibly routine house-cleaning" but the Times has learned that realignment of the existing three-division, 12-team league was discussed prominently.

A key to realignment would be Spokane. A franchise in the Washington state city would lead to the formation of a "Coastal Division" along with Victoria Cougars, Seattle Breakers, New Westminster Bruins and Portland Winter Hawks.

In addition, Billings (now in the Central Division) or possibly one or two of the four Alberta teams would be asked to play in the Coastal Division. All remaining teams would form a "Prairie Division."

Proponents of realignment feel divisional balance would not be necessary if Spokane entered. The Coast Division could operate with as few as five teams and the remaining seven or eight teams would play in the Prairie Division.

The key, as mentioned, would have to be Spokane. A former member of the Western International (Senior) League, Spokane presently has an entry in the Pacific League. But the minor pro league, with other teams in Phoenix, San Diego, Tucson and Los Angeles, already has lost San Fracisco this season and is reported on shaky ground.

The more-established, professional Central League is interested in adding Phoenix, San Diego and Tucson, leaving Spokane out in the cold.

That would open the door for WHL expansion into Spokane.

But while Spokane would be welcome, the two-division setup may be more difficult to achieve without Seattle. The Breakers, who Wednesday named former Seattle Totem defenceman Don Ward to succeed Les Calder as manager and coach, have been suffering at the gate. The plight of Seattle and other financially-troubled teams also was discussed prominently.

A league spokesman said in Vancouver that owners and governors would not comment on the meetings until a press conference later today.

He admitted realignment of the three divisions was under discussion.

Victoria manager-coach Jack Shupe is known to favor realignment.

"Except for Brandon (the only Manitoba entry), the league, as it looks now, is ideally set up for two divisions," he said before leaving for the Vancouver session.

The change in Seattle was not surprising. The Breakers are in last place in the Western Division. Last season the Breakers missed the playoffs by one point but an exciting race did not boost attendance to any great degree.

Ward, 43, will be assisted by John MacDonald, also 43. Both have been active in youth coaching in the Seattle area for many years.

The new coach's son, Joe, 17, plays for the Breakers.

Seattle plays the Bruins in New Westminster on Friday and will face the Cougars in Victoria's Memorial Arena the following night.

Meanwhile, in the only game played Wednesday, four players took care of Brandon scoring as the Wheat Kings skated to an 8-3 victory over Saskatoon Blades. Brian Propp, Ray Allison, Mike Perovich and Dave McDonald each scored twice for the Eastern Division-leading Wheat Kings, who held 2-0 and 4-1 period leads.

Saskatoon scoring was handled by Pat Conacher, Kevin Tendler and Bill MacNaught.

Saskatoon goalie Tom Muc kicked out 33 shots, while the Wheat Kings' Scott Olson was called on to block 31 drives.

HOCKEY TRAIL

American League
Nova Scotia 5 Maine 5
Springfield 4 Philadelphia 3
International League
Saginaw 8 Port Huron 2
Kalamazoo 5 Flint 3
Toledo 5 Muskegon 4
Pacific League
Sokane 8 Tuscon 2
Central League
Salt Lake 4 Fort Worth 4
Manitoba Junior
St. James 5 Kenora 4
Saskatchewan Junior
Regina 6 Estevan 5
Yorkton 6 Weyburn 3
Alberta Junior
St. Albert 6 Sherwood Pk. 2
B.C. Junior
Nanaimo 7 Langley 2
Abbotsford 8 Delta 3

Super Bowl Action Hinges On Defence

MIAMI (AP) — Chuck Noll of Pittsburgh Steelers and Dallas Cowboys' Tom Landry are in agreement on at least one thing — the Super Bowl is anything but boring.

They're two coaches who appreciate the finer points of professional football, namely the art of keeping points off the scoreboard rather than piling them on.

That's why they'll be at the Orange Bowl on Sunday and 26 other National Football League coaches won't be.

To some, many of the previous NFL title games have been called, for lack of a better word, boring. Noll and Landry, both defensive assistant coaches before ascending to their present posts, shrug aside such suggestions.

"I saw the past couple of Super Bowls that we weren't in, then I read accounts of the game afterward and there was a difference between the game I read about and the game I saw," Noll said Wednesday.

"I guess I have an appreciation of defence and one of the things you're going to find in championship games are pretty good defences because you don't get here unless you have a good defence.

"There are some people who may not have the appreciation for defensive football that I have, people who think the best games are where you run up and down the field and score a lot of points . . . That's not outstanding football, in my view. An absence of defence doesn't necessarily make things more exciting. I think you have to be able to play a total game, day.

"I guess I have an appreciation of defence and one of the things you're going to find in championship games are pretty good defences because you don't get here unless you have a good defence.

"There are some people who may not have the appreciation for defensive football that I have, people who think the best games are where you run up and down the field and score a lot of points . . . That's not outstanding football, in my view. An absence of defence doesn't necessarily make things more exciting. I think you have to be able to play a total game, and I think you have two total football teams here."

Landry, too, seemed almost to recoil at the suggestion that Super Bowls are boring.

"How can you say that?" he asked. "The Super Bowl is almost like constant sudden death. You can make mistakes during the season, lose games, then make up for it the next week."

Rains Halt Start Of Phoenix Golf

PHOENIX (AP) — A third night of rain made the Phoenix Country Club course unplayable and forced postponement today of the first round of the $250,000 Phoenix Open golf tournament.

The tournament schedule was pushed back one full day and it now is scheduled to end Monday.

Officials delayed the scheduled start for more than an hour today before deciding play was impossible.

Young Manager Is Also a Lady

NEW YORK (AP) — Alania Jones can impress people when she tells them she is the first female general manager in the American Soccer League.

She can really send them reeling when she throws in the fact she is also the youngest general manager in the league.

When owner Eric Henderson named Jones as general manager and public relations officer of the Columbus franchise, he gave professional soccer in the United States a bright new face and a mind full of ideas to promote the sport.

"I love soccer," says the 30-year-old California native who began her position with the as-yet unnamed franchise in October. "I worked hard to be where I am right now and my goal is to be successful and make soccer in Columbus successful. I have hopes to promote soccer in a variety of ways."

"I guess my first real task was the design of the uniforms," she said. "I chose the colors claret and sky blue. We'll be the only professional team in the country with those colors, although I have seen them on British teams."

ALL STAR WRESTLING
VICTORIA MEMORIAL ARENA
TONIGHT, 8 P.M.
MIDGETS! MIDGETS! MIDGETS!
COWBOY LANG & LITTLE COCO VS. BILLY THE KID & TOKYO JOE
CANADIAN TAG TEAM CHAMPIONSHIPS
MIKE SHARPE & SALVATORE MARTINO (Champions) VS. BOBBY JOE BASS & IGOR VOLKOFF (Challengers)
SANDOR NOVACK & THE ALASKAN VS. BILLY CODY & ERIC FROELICH
Tickets on sale at ARENA BOX OFFICE
Ring $6.00, Res. $3.50, Rush $3.00
Under 12 $2.50. Rush sold at Door Only

Five Suspended in Ringer Operations

COLUMBUS, Ohio (AP) — An Ohio racing official says drastic measures must be taken to halt the mushrooming scheme of "saddling ringer horses."

The Ohio Racing Commission backed its words with action Wednesday, handing five horsemen state record 25-year suspensions each. The commission charged the horsemen with involvement in ringer operations at state thoroughbred tracks.

"We feel these cases are serious," said Henry Gurvis, chairman of the Ohio commission. "To stop them, we must take drastic steps."

An Associated Press survey shows ringer schemes have swept into at least seven states—New York, Ohio, Illinois, Kentucky, West Virginia, Massachusetts and Pennsylvania.

Those states have either sentenced, suspended or have horsemen under investigation in connection with ringers.

The scheme also is under an FBI probe, headed by the federal organization's Pittsburgh office. An FBI agent said allegations of sports bribery are being checked.

In most ringer cases, a higher-class horse is substituted for a lower class animal and run under the cheaper horse's name by falsifying foal registration certificates.

Ohio racing officials admit at least one ringer race was run at Thistledown in Cleveland and Beulah Park near Columbus in 1978. They say one ringer, Piperazine Pete for Stoned Crown, won twice at Beulah before he was uncovered.

The commission identified the horsemen suspended as:

Burley Clouston III, 20, of Shortsville, N.Y.; George Robert Bowers, 51, of Hudson, Fla.; William Combee, 40, of Lakeland, Fla.; Myles Neff, 34, of Hollywood, Fla.; and Charles Wonder, 50, Plainville, Ind.

Paul Fleming Jr., executive secretary of the Ohio commission, said the penalties were the most severe in the history of state horse racing.

The most celebrated ringer case involved Dr. Mark Gerard of Muttonville, N.Y., convicted of a misdemeanor in 1978 in connection with a horse switch at Belmont in New York. Gerard was sentenced to one year after his conviction.

In related cases, the Illinois racing board suspended Combee and Wonder 25 years apiece on Dec. 28, 1978, on what Illinois lawyer Jewel Klein said were ringer charges at Hawthorne Park.

In Kentucky, Keene Daingerfield, a senior state steward, said Mr. and Mrs. William Price, Wonder and his wife have been dealt with in connection with another ringer scheme at Ellis Park in 1978.

Daingerfield said Wonder, unlicenced in Kentucky, was "denied the privileges of Kentucky tracks indefinitely" and that his wife's owner's licence was suspended indefinitely in that state.

In West Virginia, William Watson, chairman of that state's racing commission, said his group suspended owner-trainer David Albert Wilkinson indefinitely in connection with yet another ringer case at Waterford Park.

Wilkinson appealed and has been granted a hearing before the West Virginia commission Jan. 27 at Waterford Park, Watson said.

In Massachusetts, that state's police is conducting an investigation into ringer races at Suffolk Downs, the Great Barrington Fair and the Tri-County Fair at North Hampton.

Co-operation the Keynote In Indoor Tennis Picture

max low

Pretty soon — in a matter of a day or two, actually — Greater Victoria will boast a grand total of 13 indoor tennis courts.

That's quite a jump from a mere four covered courts a couple of months ago but never fear, say those in the know, things will all work out with co-operation.

And the "Hartley Clan" stranglehold over instruction at the three centres should help that come about.

"We've held meetings between the instructors at all three and have vowed to co-operate and not try to cut each other's throat," says veteran tennis instructor Gordon Hartley.

Recently retired (though he's still teaching part-time) from Camosun College, Gordon has been named chief instructor at Saanich Municipality's new indoor tennis facility on Cedar Hill Road.

There are four courts there, another four at Oak Bay Municipality's Tennis Place and the Racquet Club of Victoria hopes to have its five indoor courts open for play this weekend.

"Of course, the fact that my son Russ is the pro at the Racquet Club and Roger Skillings at Oak Bay, to whom I taught tennis when he was a little boy in 1948 and 1949, makes it a very congenial situation," Gordon Hartley admits with a grin.

During Oak Bay's Christmas tournament, Skillings ran out of space and Saanich stepped in to make its courts available so the event could be completed on time.

"And that," says Saanich facilities co-ordinator Al Colombo, "is the only way to go.

"This must be a co-operative venture," he explains. "For each of these facilities to go its own way would be a disaster. But I think everybody will do well if we work together."

Certainly the new Saanich bubble, boasting excellent lighting and acoustics and four porous concrete courts with the slowest surface in the city, has been doing well since it opened a few weeks ago, realizing better than 78 per cent use.

You can book the Saanich courts up to 24 hours ahead and for either one or two-hour sessions by phoning 595-7121 and, like Oak Bay, the cost is $6 an hour per court except between 7 and 9 a.m. and from 11 p.m. to midnight when the charge drops to $4. There are showers and change rooms in the adjacent recreation centre which houses an auditorium, a dance studio, various meeting rooms and a pottery studio.

The 30-year-old Colombo, who was Kelowna parks and recreation supervisor for four years before coming here and describes himself as "an average to less-than-average tennis player," handles the organization side of Saanich's new tennis centre.

Hartley will be responsible for the quality of the instruction offered on the covered courts.

"The whole emphasis will be on participation and instruction based on three levels — beginners, intermediate and advanced — and I'm very excited about the quality of the instruction we're going to be able to offer," Hartley says.

Of course, he'll have some help from four assistant instructors — Sandra Moss (current city champion), Anne Graham (formerly with Island Indoor Tennis), Howard Fielding (who is experienced in all types of recreation instruction) and Bob Barlow (a former pro hockey player who lately has been better known as Wendy's Dad).

And, of course, there can be no question of experience when it comes to teaching and to Gordon Hartley himself. I mean, who could have more? No one around here, anyway.

Though he's supremely fit and scarcely looks old enough, Gordon has been teaching tennis here for more than 33 years.

"I started in 1945 right after the War," he says, looking back. "I began as a playground director offering tennis as part of the playground program. But it was a time when courts were few and far between.

"In 1945 there were eight public courts in Greater Victoria," Gordon says with a smile.

"Today, there are simply hundreds, and tennis instruction has grown from a handful of kids learning to thousands of youngsters and adults of all ages.

"Added to all the outdoor courts we have, the facilities at the three indoor centres will make instruction easier and will enable more and more people to get into the great game of tennis."

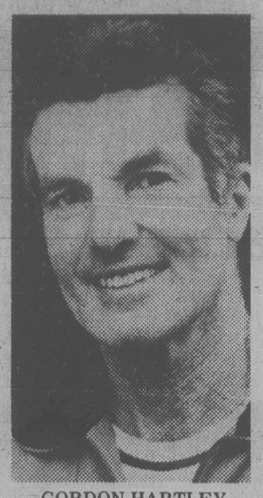

GORDON HARTLEY
. . . Saanich instructor

AL COLOMBO
. . . facilities co-ordinator

"I still think I'd like a second opinion."

Jobson Gets Two For Leafs

Bill Jobson set the pace Wednesday as Esquimalt Maple Leafs clipped Juan de Fuca Merchants 6-3 in a South Island Big Six Hockey League game at Juan de Fuca Arena.

Jobson fired two goals while singles were contributed by Rugs Pritchard, Bob Martin, Chris Riddell and Bayden Robinson.

Glen McIntosh, Tom Wilson and Dan Walushka replied for Merchants.

Leaf netminder Reg Wonnenberg made 20 saves and Ken Shaw of Merchants blocked 27 shots.

Two for Mt. Doug

Mt. Douglas squads collected victories in the only two Greater Victoria High School Basketball League games Wednesday.

Rams tripped Claremont Spartans 75-38 in the boys' game and Ramblers slipped past Claremont 53-47 in the girls' tussle.

Russ Thornton led Rams with 25 points, two more than the total contributed by clubmate Jay Loukes. The Mt. Doug team led 50-12 at half time.

Marina Scott sparked the Ramblers with 14 points while Jane Webster set the pace for Claremont with 13. Ramblers were ahead 26-16 at the break.

New Miami Coach

MIAMI (AP) — Howard Schnellenberger, former coach of the professional Baltimore Colts, has been appointed head football coach at the University of Miami.

SONICS TAKE LEAD

Pacer Coach Cries 'Foul'

By The Associated Press

Coach Bobby Leonard of Indiana Pacers cried foul.

"The officials just killed us," Leonard said Wednesday night after the Pacers lost 112-102 to Seattle SuperSonics, who were called for 19 fouls in the National Basketball Association game compared with 28 for Indiana.

"Seattle's a good club; they don't need those breaks," Leonard said. "We're going to send the tape (of the game) in (to the NBA office). We've been playing good basketball and this kind of officiating really hurts us."

Guards Gus Williams and Dennis Johnson also helped kill the Pacers, scoring 26 and 21 points, respectively, and keying a 17-4 second-quarter tear.

Seattle, a team which recently has done well with the referees, outscored Indiana 24-12 from the line.

"If we went to the line all the times we got fouled, it would have been a much closer game," Leonard said. "The stats were almost even except for free throws and fouls, and it was on our home court, too."

Elsewhere, Kansas City clobbered Boston 120-99, Atlanta edged Portland 111-110, New Jersey got by Detroit 106-99, Philadelphia defeated Cleveland 107-94, Washington downed New Orleans 112-102, San Antonio defeated Denver 119-102, Milwaukee downed Phoenix 123-118, San Diego topped Los Angeles 119-117 and Houston edged Golden State 104-103.

Seattle's victory, coupled with the Los Angeles loss, put the 'Sonics one-half game ahead of the Lakers atop the Pacific Division.

Scott Wedman scored 32 points.

TRAFALGAR
FROM 8:30 NIGHTLY
IN THE
TOWER LOUNGE
RED LION
MOTOR INN 1-22

GLASS
INSULATED
INSIDE & OUTSIDE STORMS
STORE FRONTS
MIRRORS
REPLACEMENT SERVICE
HUMPHREY ALUMINUM
382-8922
435 HILLSIDE
B.C. Hydro Financing available

WE INSTALL
STORM WINDOWS
and
THERMO GLASS
384-1423
The Window Man

1979 is
Robinson's
385-3427
GOLDEN ANNIVERSARY
50 years
1307 Broad
Every month you've a chance to WIN a valuable merchandise prize!
To celebrate our 50th year in business, every time you make a purchase at Robinson's you have a chance to win. 12 months — 12 prizes — over $2000 worth!
COME IN TODAY AND ENTER YOUR NAME!
JANUARY PRIZE
Backpack, 2-man tent, backpacking sleeping bag
Retail Value $117.85

Titans, SMU Win

Victoria Titans and St. Michael's University School came up with the only victories Wednesday during opening matches in the Greater Victoria High School Rugby League.

Titans, the defending British Columbia champions, downed Parkland Panthers 12-7 while St. Michael's blanked Oak Bay Barbarians, 13-0.

In the other match, Mt. Douglas Mountainmen and Claremont Spartans battled to a 9-9 deadlock.

Mark Wyatt set the pace for Titans by kicking two penalty goals and converting a try by Paul Pynn. Eric Jespersen scored the try for Panthers and Stefan Rehm booted a penalty goal.

Ross McLean sparked the St. Michael's offence by scoring a try and kicking a penalty goal as well as a conversion. Neil Patterson scored the other SMU try.

Mt. Douglas scored all its points in the first half to take a 9-3 lead on Kirk Nyquist's try and Steve Rose's penalty goal and conversion.

Dan Hammick supplied all of the scoring for Spartans with two penalty goals and a 45-yard drop goal.

JUNIOR STANDINGS

	G	W	L	T	F	A	P
Eastern Division							
Brandon	39	32	2	5	287	116	69
Saskatoon	42	14	18	10	247	240	38
Edmonton	43	12	23	8	176	228	32
Regina	41	8	29	4	160	308	20
Central Division							
Billings	44	29	10	5	253	151	63
Lethbridge	42	23	15	4	236	187	50
Calgary	45	15	25	5	208	253	35
Medicine Hat	41	8	28	5	145	282	21
Western Division							
Portland	36	24	6	6	222	136	54
Victoria	42	19	18	5	181	183	43
New West	36	18	15	3	157	142	39
Seattle	41	11	24	6	160	206	28

NEXT GAMES: Friday — New Westminster at Seattle, Portland at Saskatoon, Calgary at Billings, Brandon at Regina, Medicine Hat at Lethbridge.

Friday Games
New Westminster at Seattle
Portland at Saskatoon
Calgary at Billings
Brandon at Regina
Medicine Hat at Lethbridge

Expos Sign Reliever

MONTREAL (CP) — Free-agent relief pitcher Elias Sosa, 28, has been signed to a five-year baseball contract by Montreal Expos.

STOUT, SNELLING TOP TENPINNERS

The number "13" was far from unlucky for either Sue Stout or Keith Snelling.

The two captured tenpin laurels during the 13th week of competition in the 16th annual Times Bowler-of-the-Week contest.

Sue won the women's award with a 167-219-195 — 581 series in the Tuesday Mixed League at Duncan Lanes while Keith collected men's honors with a 225-213-224 — 662 effort in the Victoria Senior Tenpin League at Mayfair Lanes.

Ryder beer:

Master brewed by Molson's

MAKE EVERY DAY A SUPER SUNDAY
with RCA Selectavision
from
a&b Sound

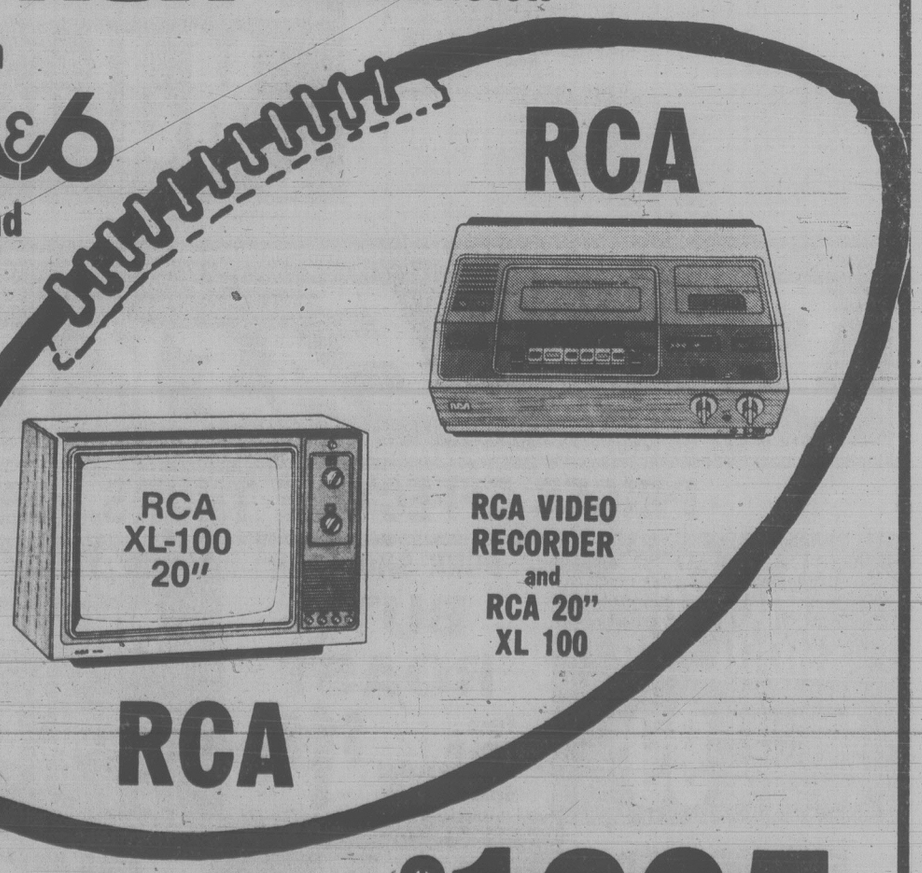

RCA VIDEO RECORDER and RCA 20" XL 100
RCA
SUPER BOWL SUPER PACKAGE PRICE $1695
the home of high-fidelity
a&b sound
641 YATES 385-1461

YOUTH SOCCER

Schedule of weekend games in the Lower Island Juvenile Soccer Association:

SATURDAY

10 a.m.

DIVISION 8 EAST: Lansdowne Eve. Opt. Hurricanes vs. Prospect Lake Hustlers, Hollywood; Bays United Green vs. Lakehill Sockeyes, Monterey Sch.; J. de F. Eagles F.O.E. vs. Gordon Head Univer. Hts. Esso, Langford School.

DIVISION 8 SOUTH: Gorge Royals vs. Sooke Vikings, Hampton Pk.; Bays United Maynards vs. Peninsula Eagles, Maynard Pk.; J. de F. Glenwood Meats vs. Gordon Head Stocker N/Am., Cameron Sch.

DIVISION 8 NORTH: Gorge F.C. vs. Gordon Head Cosmos, Hampton Park; Prospect Lake Royals vs. J. de F. Royal Roads, Prospect Lk. 2; Lakehill Tom's Pizza vs. Cordova Bay Bears, Braefoot Sch. (Upper).

DIVISION 8 WEST: J. de F. Alexander's Sporting Gds. vs. Bays United Newport Meats, Sangster Sch.; Gordon Head Pacific Trollers Assoc. vs. Gorge F.C., Horner Park; Peninsula Warriors vs. Lansdowne Eve. Opt. Spitfires, Saanichton.

DIVISION 9 NORTH: Cordova Bay Bobcats vs. G.H. Shelbourne Hardware, Lochside Pk.; Gorge United vs. Cordova Bay Ravens, Mt. View Sch.; G.H. Shelbourne Drugs vs. Gorge Royals, Gordon Hd. Pool #2; Lakehill Whites vs. J. de F. P.G. Men's Wear, Lakehill Elem.

DIVISION 9 SOUTH: Lans. Eve. Opt. Tornados vs. J. de F. Morrison Plumbing, Allenby Pk.; Gorge Buccaneers vs. Lans. Eve. Opt. Cosmos, Mt. View**; G.H. Capt. Scott's vs. G.H. Mander Trucking, Gordon Hd. Pool #1; J. de F. Bossom Glass vs. Peninsula Kickers, Wishart Sch. #1.

11:00 a.m.

DIVISION 6A: Peninsula Dolphins vs. Gorge F.C., Parklands Sch.; Gordon Head Coppen Jewellers vs. Lakehill Peter Pollen, Majestic Park; Lansdowne Eve. Opt. Colts vs. Bay's United McLaren Elec., Hollywood Park.

DIVISION 6B: Gorge Canadians vs. Juan de Fuca Acme Gutters, Bullen Park; Bays United Pembertons vs. Bays United Commercial Travellers, Windsor Pk.; Prospect Lake Strikers vs. Duncan Eagles, Prospect Lk. Pk.

DIVISION 6C: Gordon Head Machinists vs. Prospect Lake Toros, Lambrick Park #3; Gorge Royals vs. Cordova Bay Colts, Hampton Park; Lakehill Reg Midgley vs. Cowichan Butler LaFarge Maur., Reynolds Sch.; Salt Spring Strikers, bye.

DIVISION 6D: Juan de F. Westcan Terminals vs. Lansdowne Eve. Opt. Mustangs, Colwood Sch.; Gordon Head Cosmos Royals vs. J. de F. Oak Park Motel, Lambrick #2; Gordon Head Acme Commercial Paint vs. Prospect Lake Centennials, Lambrick #4; J. de F. Suburban Realty vs. Cowichan Thistles, David Cameron Sch.

DIVISION 7A: Cordova Bay United vs. Gorge F.C., Lochside Park; Duncan vs. Prospect Lake Islanders, Sherman Road; Lakehill Quadra Electric vs. Gordon Head Lum's Greenhouses, Cedar Hill Sch.

DIVISION 7B: Lansdowne Eve. Opt. Pintos vs. Gordon Head Alliance Moving, Lansdowne Sch.; J. de F. Coreland Development vs. Lakehill Cedar Hill Esso, Glen Lake Sch.; Prospect Lake AllMake Auto Trans. vs. J. de F. Westcan Stevedoring, Rosedale Park.

DIVISION 7C: Peninsula Hornets v. Bays United Dragons, Sidney; J. de F. U.N.N.I. vs. Sooke J. de F. Realty, Langford Sch.; Duncan Westcan Raiders vs. Cordova Bay Seals, Sherman Road.

DIVISION 7D: Gorge Buccaneers vs. Lansdowne Eve. Opt. Mavericks, Hampton Park; Bays United Tigers vs. Gorge Canadians, Pemberton Park; Gordon Head R.C.A.F. vs. J. de F. King John Inn, Vantreight Pk.

DIVISION 9 EAST: J. de F. Goldstream Esso vs. G.H. Princess Mary, Wishart Sch. #1; L.H. Buckle Electric vs. J. de F. Dairy Queen, Lakehill Elem.; Prospect Lk. Bears (Vidco) vs. Prosp. Lake Lakers (Home Lumber), Pros. Lk. Pk.; Gordon Head Kinsmen vs. Peninsula Steelers, Gordon Hd. Pool.

DIVISION 9 WEST: Gorge Canadians vs. J. de F. Norton Masonary, Mt. View Sch.; Peninsula Leopards vs. Gorge F.C., Greenglade Sch.; Pros. Lk. Wanderers (Trev's Drywall) vs. Lans. Eve. Opt. Cyclones, Northridge Sch.; J. de F. Langford Bldg.; Supp. vs. Lake Hill Reds (Kiwanis), Wishart Sch. #2.

Noon

DIVISION 10 NORTH: Lakehill Ravens vs. Cordova Bay Flyers, Lakehill Elem.; Lans. Eve. Opt. Raiders vs. Lakehill Hawks (Merc. Marine), Allenby Pk.; Pros. Lk. Cubs (Arctic Insulation) vs. Pros. Lk. Lions, Northridge Sch.; Cordova Bay Ramblers vs. Gorge Royals, Lochside Pk.

DIVISION 10 SOUTH: Lakehill Falcons vs. Lans. Eve. Opt. Rovers, Lakehill Elem.; Lans. Eve. Opt. Rangers vs. Prospect Lk. Trojans, Richmond Sch.; Gorge F.C. vs. Lakehill Eagles, Mt. View Sch.; Pros. Lk. Spartans (Vic. Pub. Savings) vs. Lans. Eve. Opt. Boxers, Pros. Lk. Pk.; Gorge Canadians vs. Cordova Bay Eagles, Mt. View Sch.

1:00 p.m.

DIVISION 4A: B.U. Spartons vs. G.H. Smith Bros., Henderson Pk.; Lakehill Radicon vs. Cowichan Royal Bank, Braefoot Pk.; Gorge F.C. vs. Lans. Eve. Opt. Santos, Hyacinth Pk.

DIVISION 4B: J. de F. Van Isle Moulding vs. Prospect Lake Rovers, David Cameron Sch.; Gorge Canadians vs. Lans. Eve. Opt. Islanders, Hampton Pk.; Peninsula Pumas vs. Cordova Bay Bruins, N. Saanich Hi.

DIVISION 4C: Duncan Darts vs. Cowichan Moose, Sherman Rd. Pk.; Gordon Head Cosmos vs. G.H. Tom's Pizza, Lambrick Pk. #2; J. de F. Legion #91 vs. Lakehill Cablevision, Colwood Sch.

DIVISION 5A: Gorge F.C. vs. Lakehill Jadresko, Hampton Pk.; Prospect Lake Dynamo vs. Lans. Eve. Opt. Tigers, Prospect Lk. Pk.; B.U. Travelworld vs. G.H. Cosmos, Windsor Park.

DIVISION 5B: Cowichan Auto Body (Woodland) vs. Peninsula Cougars, Sherman Rd. Pk.; Lakehill Bullfrog Service vs. J. de F. Belmont Collision Reynolds Pk.; J. de F. Doman's Lumber vs. Lans. Eve. Opt. Bombers, Dunsmuir Sch.

DIVISION 5C: Prospect Lk. Risers vs. B.U. Ocean Construction, Layritz Pk.; Cordova Bay Tigers vs. Gorge Royals, Lochside Pk.; S.S. Cablevision Kicks vs. Duncan Uncle Albert's, Portlock Pk.

DIVISION 5D: Sooke Coasters vs. Gorge Buccaneers, Edward Milne Sch.; B.U. Titans vs. Peninsula Thunderbirds, Pemberton Pk.; Gordon Head A.N.A.F. Vets vs. J. de F. Sooke Forest Prod., Lambrick Pk. #4.

SUNDAY

11 a.m.

DIVISION 1A: J. de F. Kickers vs. L.H. Totem Towing, Belmont Hi; Cowichan Motors vs. Gorge F.C., Sherman Rd. Pk.; G.H. B.C. Land & Insurance, by default; Lans. Eve. Opt. Olympics, bye.

DIVISION 1B: Gorge Buccaneers vs. Gordon Head Shell, Hampton Pk.; Peninsula Troans vs. Lans. Eve. Opt. Royals, Wains Pk.; B.U. Rowdies vs. Duncan Trio Sabres, Oak Bay Hi.

DIVISION 1C: Peninsula Braves vs. G.H. Cablevision, Stelly's Sch.; L.H. Gillespie Electric vs. B.U. Headers, Cedar Hill Sch.; Pros. Lk. Gibsons Photo vs. J. de F. Goldstream Chevron, Pros. Lk. Pk.

DIVISION 2A: Lake Hill Meats vs. Lans. Eve. Opt. Cobras, Reynolds Pk.; S.S. Rotary Canadians vs. B.U. Kicks, Portlock Pk.; Gorge F.C., bye.

DIVISION 3A: Gorge F.C. vs. Prospect Lk. Rangers, Bullen Pk.; Lans. Eve. Opt. Patriots vs. Duncan Gyro, Carnarvon Pk.; B.U. Metro Toyota vs. Gordon Head Eagles, Henderson Pk.

12:30 p.m.

DIVISION 2B: Prospect Lake Hotspurs vs. Duncan Mr. Mike's, Prospect Lk. Pk.; Cordova Bay Cougars vs. Gordon Head Cosmos, Lochside Pk.; Peninsula Falcons vs. L.H. Suburban Motors, N. Saanich Hi.; J. de F. Legion #91, bye.

DIVISION 2C: Gorge Canadians vs. B.U. Buccaneers, Hyacinth Pk.; Lans. Eve. Opt. Dynamo vs. J. de F. Ridley Bros., Lansdowne Sch.

DIVISION 3B: Peninsula Jets vs. Gorge Royals, Wains Pk.; J. de F. Columbia Read-Mix vs. Cordova Bay Hawks, Belmont Sch.; L.H. McKenzie Esso, bye.

DIVISION 3C: B.U. Vickery Construction vs. Sooke Checkers, Henderson Pk.; Lans. Eve. Opt. Da Vinci vs. G.H. Saunders Hitchman, Lansdowne Sch.; Cowichan Tops vs. Peninsula Flyers, Sherman Rd. Pk.

Girls Weekend Soccer Slate

Schedule of games Saturday in the Victoria and District Girls' Soccer Association:

2:15 p.m.

Division: Senior

Victoria T-Birds vs. Gorge Royals, S.J. Willis; Saanich Islanders vs. Team Spirit, Stellys School; Bombers vs. Gorge F.C., Central Park; Lakehill vs. Victoria Firefighters, Braefoot Park.

Division: One (18 and under)

Claremont Spartanettes vs. Peninsula Cardinals, Claremont; Gordon Head vs. Saanich United, Lambrick Park; Gorge vs. Saltspring Sockeyes, Hampton Park.

Division: Two (16 and under)

Gorge Royals vs. Gordon Head, Shoreline; Saanich Royals vs. Gorge F.C., Stellys School.

Noon

Division: Three (12 and under)

Gordon Head Gophers vs. Gorge Royals, Horner Park.

10 a.m.

Division: Mini (10 and under)

Gorge F.C. vs. Cordova Bay Pumpkins, Rudd Park; Oak Bay Acorns vs. Gorge Royals, Margaret Jenkins; Gordon Head Leopards vs. Gordon Head Lions, Mt. Douglas.

Mexico to Defend UVic Volleyball Title

University of Mexico will be back to defend its men's title but the women's crown is up for grabs as over 400 players from three countries descend on Victoria this weekend for the annual University of Victoria invitational volleyball tournament.

The tournament gets underway at 5:45 p.m. Friday and resumes at 9 a.m. Saturday at three centres — UVic's McKinnon Gym, the old UVic Gym and Mt. Douglas High School.

On Sunday, all action is at the McKinnon Gym starting at 9 a.m. with the women's final slated for 1 and the men's for 2:30 p.m.

The strongest opposition to the University of Mexico in the men's division is expected to come from B.C. Olympics and Winnipeg Roadrunners, ranked first and second, respectively, last year in Canada.

UVic Viking coach Kent Andrews is looking forward to the competition.

"We are going into our own tournament with a healthy outlook," he explained, "and we could well spring some upsets."

Pre-tourney favorites in the women's division include Chimo Seniors of Vancouver, the Vancouver Old Time Ladies Club, UBC Thunderettes and the Portland Volleyball Club.

UVic Vikettes will be trying to improve on their sixth-place finish last year.

Millers

January (THIS FRIDAY NIGHT) MIDNIGHT SALE

Sale starts 4 p.m. Friday and goes through midnite 'til 2 a.m. Saturday. Balance of all audio inventories will be offered for sale Saturday from 9:30 a.m. to 5:30 p.m.

SALE RECORDS

Top 100 single albums $3.99 or less
4000 single albums $3.99 or less
1000 single albums $3.49
3000 single albums $ .99
2000 tapes (8Tr & Cass.) 3 for $10.00
selected 45's - 5 for $1.00

Plus hundreds of exciting promotional albums and collectors items sale priced every single album $3.99 or less!
[*P.S. - Of course sale does not include specialty picture items nor direct-to-disc*]

$3.99 or less!

PIONEER SX1280
185 - 185 watts of continuous power with a distortion of only (THD 0.03%). This receiver is a must see at our excellent price $999

PIONEER SX1080
120 - 120 watts of power out of this superb AM/FM stereo receiver with a DC power amplifier. An excellent receiver for almost any system. $799

PIONEER SX1980
270 - 270 watts makes this the most powerful Pioneer receiver. Come on in and get all the details. $1399

PIONEER SX680
60 watts of power from this superb Pioneer receiver. Features include excellent FM reception. $333

PIONEER SX880
120 watts of power from this receiver will drive even low efficiency loudspeakers $555

PIONEER SX780
90 watts of power from this receiver is ideal requirement for the majority of todays music systems. Let us build a system for you. Receiver only $444

SONY PST20
Fully automatic direct drive turntable with B.S.L. motor and hinged cover. $149

THE TOSHIBA RACK
Improved by Millers

TOSHIBA—Well worth listening to
At Miller's we've always believed that in the end, it's good value that turns a customer on. That's why we pre-matched the TAS 335. It's a perfectly matched system.
The SY 335 Pre-amplifier.
The SC 335 Power Amplifier. With 40 watts RMS per channel. The ST 335 AM/FM Stereo Tuner. With FM sensitivity 1.9 V, twin tuning meters.
Then there's the SRF 335 Direct Drive Turntable. Fully automatic. Speakers are bass reflex with 12" woofer handling 45 watts RMS continuous power. All this is housed in the TAR 6S Audio Component Cabinet.
Complete $1289 Cassette deck optional.

SONY PSX40
X'tal lock, fully automatic direct drive SN 73 db $249

PIONEER SA6700
Pioneer integrated amplifier an excellent amplifier for any basic system. This unit delivers 70 watts of power for $269

BASF TAPE
*90 LHS Ferro Super LH $3.39
*90 LHI S Ferro Super LHI $3.99
*90 CR S Chrome Super $4.89

A great pair
PIONEER TX6700
Pioneer AM/FM tuner, incorporates the latest tuner technology into a basic add-on tuner for any system. $189

TDK TAPE
*D-90 Ferric Oxide Low Noise $2.59
*AD-90 Extended Range $3.99
*SA-90 Super Avilyn (state of art) $4.69

SONY PST 30
Fully automatic direct drive turntable with linear BSL motor SN 70db. A very good value. $199

SONY PSX50
Add a Micro Acoustics cartridge
X tal locked direct drive semi-automatic SN 75db, wow & flutter 0.025% $299

SONY PST60
Fully automatic X tal locked direct drive SN 75db, wow & flutter 0.025% $349

1-19

Millers Ask about system matching
726 Yates Street, Victoria
Get our double protection option Millers

SHOP-EASY FOODS

5 STORES TO SERVE YOU
● SHELBOURNE PLAZA ●
● COLWOOD PLAZA ●
● CADBORO BAY VILLAGE ●
● 230 COOK ST. ● ● 2187 OAK BAY AVE. ●

PRICES EFFECTIVE THURS., JAN. 18th. to SAT., JAN. 20th.

We reserve the right to limit quantities.

FRESH PORK PICNIC SHOULDER
Whole or Shank Portion. Gov't Inspected Grain Fed... lb. 99¢

PORK SHOULDER BUTT ROAST
Fresh Bone In Gov't Inspected Grain Fed lb. $1.39

COFFEE WHITENER
Carnation Coffee Mate 16-oz. jar $1.35

"NO NAME GENERIC PRODUCTS"
ARE NOW AVAILABLE AT ALL SHOP-EASY STORES

BROCCOLI
California Grown lb. 49¢

PINK GRAPEFRUIT
California 5 lb. cello bag .. $1.09

EVAPORATED MILK
Seven Farms 16 fl. oz. tin. 2 tins .... 89¢

TEA BAGS
Better Buy 100's ... $1.69

QUICK OATS
Quaker 2.25 kg. pkg. . $1.59

CREAMED CORN
Royal City 14-fl.-oz. tin 2 tins 89¢

RED KIDNEY BEANS
Libby's 14 fl. oz. tin 2 tins 79¢

FROZEN MEAT PIES
Savarin Assorted 8-oz. pkg. 2 pkgs. 89¢

230 COOK ST. COLWOOD PLAZA
OPEN SUNDAY 10 A.M. to 5 P.M.

NHL SUMMARIES

	G	W	L	T	F	A	P
Norris Division							
Montreal	45	30	9	6	182	112	66
Pittsburgh	45	19	18	8	161	154	46
Los Angeles	45	19	20	6	165	161	44
Washington	45	12	26	7	144	201	31
Detroit	45	9	23	13	136	164	31
Adams Division							
Boston	44	28	9	7	189	143	63
Toronto	45	19	19	7	145	144	45
Buffalo	43	17	16	10	145	141	44
Minnesota	43	16	22	5	136	152	37
Patrick Division							
NY Islanders	44	29	6	9	208	116	67
NY Rangers	44	26	14	4	185	151	56
Philadelphia	45	22	15	8	144	131	52
Atlanta	45	23	18	4	180	159	50
Smythe Division							
Chicago	42	16	18	8	131	149	40
Vancouver	46	16	25	5	142	177	37
St. Louis	46	9	30	7	134	207	25
Colorado	46	9	31	6	126	191	24

NEXT GAMES: Tonight — Buffalo at Philadelphia, St. Louis at Boston.

PITTSBURGH 1, DETROIT 4
First Period
No scoring.
Penalties—Polonich Det, Campbell Pgh majors 2:29, Carlyle Pgh, St. Laurent Det 2:40, Anderson Pgh double minor, St. Laurent Det 9:37, Huber Det 15:19, Kindrachuk Pgh 16:02.
Second Period
1. Detroit, Polonich 6 (Carroll, Miller) 5:28
Penalty—McCourt Det 6:50.
Third Period
2. Pittsburgh, Malone 8 (Kehoe) 3:50
3. Detroit, Bolduc 8 (Libett, Woods) 13:47
4. Detroit, Labraaten 8 (St. Laurent, Miller) 17:27
5. Detroit, Polonich 7 (St. Laurent) 17:49
Shots on goal by

Pittsburgh	10	8	12—30
Detroit	5	10	18—33

Goal — Herron, Pittsburgh; Vachon, Detroit.
Attendance — 14,101.

WHA SUMMARIES

	G	W	L	T	F	A	P
Quebec	38	21	13	4	143	124	46
N. England	37	19	12	6	157	131	44
Winnipeg	39	19	15	5	157	137	43
Edmonton	36	20	16	0	139	122	40
Cincinnati	43	18	21	4	153	156	40
Brmnghm	40	15	22	3	141	156	33
x-Indnpls	25	5	18	2	78	130	12

x-disbanded.
NEXT GAME: Tonight — Quebec at New England.

BIRMINGHAM (5) — Tony Cassolato (4th), Steve Alley (9th), Bob Stephenson (10th), Rick Vaive (13th), Paul Henderson (11th); CINCINNATI (8) — Bill Gilligan (8th), Jamie Hislop (16th and 17th), Peter Marsh (22nd), Byron Shutt (4th), Robbie Ftorek (18th), Dave Forbes (2nd), Reg Thomas (5th). Attendance — 6,384.

EDMONTON (6) — Peter Driscoll (10th and 11th), Joe Micheletti (6th), Blair MacDonald (16th), Brent Calighen (6th), Ron Chipperfield (11th); WINNIPEG (9) — Peter Sullivan (24th), Roland Eriksson (1st and 2nd). Attendance — 8,413.

NHL LEADERS

	G	A	P
Trottier, NYI	32	44	76
Lafleur, Mtl	31	40	71
Dionne, LA	34	34	68
MacMillan, Atl	20	46	66
Bossy, NYI	37	28	65
Chouinard, Atl	28	36	64
Gillies, NYI	18	42	60
Federko, St.L	16	44	60
Potvin, NYI	20	39	59
Taylor, LA	24	29	53
Middleton, Bos	19	34	53

MONTREAL 7, LOS ANGELES 3
First Period
1. Montreal, Hughes 4 (Gainey, Jarvis) 6:02
2. Montreal, Lafleur 31 10:00
Penalties—Dionne LA, Houle Mtl 1:41, Murphy LA 3:13, Engblom Mtl 7:04, Mondou Mtl 12:48, Holt LA 15:51.
Second Period
3. Los Angeles, Murphy 8 (Goring) 8:43
4. Montreal, Napier 6 (Mondou) 12:22
Penalties—Simmer LA 8:14, Mulhern LA 18:25.
Third Period
5. Montreal, Hughes 5 (Gainey) 0:27
6. Montreal, Houle 11 (Tremblay, Lambert) 2:02
7. Montreal, Napier 7 (Lafleur, Mondou) 11:37
8. Montreal, Hughes 6 (Robinson, Lafleur) 12:52
9. Los Angeles, Taylor 24 (Goring, Dionne) 16:43
10. Los Angeles, Simmer 1 (Palmer) 19:17
Penalties—Lupien Mtl, Taylor LA 9:06, Holt LA 12:02, Hughes Mtl 15:15.
Shots on goal by

Montreal	16	12	16—44
Los Angeles	9	9	8—26

Goal—Dryden, Montreal; Lessard, Los Angeles.
Attendance—13,257.

ISLANDERS 3, RANGERS 5
First Period
1. NY Islanders, Bossy 37 1:05
2. NY Rangers, Greschner 16 (Esposito, Vickers) 13:38
Penalties—Marshall NYI 3:17, Howatt NYI 12:12.
Second Period
3. NY Rangers, Nilsson 21 (Hedberg, Maloney) 6:40
4. NY Rangers, Duguay 16 (McEwen, Esposito) 9:11
5. NY Rangers, McEwen 12 (Duguay) 19:45
Penalties—Marois NYR 3:07, Trottier NYI 3:38, Henning NYI double, minor, Marois NYR double-minor, misconduct, Price NYI misconduct 5:25, Maloney NYR 13:50.
Third Period
6. NY Rangers, Hedberg 19 (Farrish, Hickey) 2:52
7. NY Islanders, Henning 9 (Bourne) 12:57
8. NY Islanders, Gillies 18 (Lorimer, Howatt) 19:57
Penalty—Howatt NYI 12:06.
Shots on goal by

NY Islanders	7	13	5—25
NY Rangers	15	10	14—39

Goal — Resch, NY Islanders; Davidson NY Rangers.
Attendance — 17,421.

COLORADO 1, CHICAGO 2
First Period
1. Colorado, Gardner 19 (Beverly, Pierce) 9:19
Penalty—Spruce Col 3:56.
Second Period
No scoring.
Penalties—Kerr Chi, Beck Col 7:40.
Third Period
2. Chicago, Bulley 14 (Higgins, Mikita) 0:58
3. Chicago, Bulley 15 (Higgins, Russell) 12:10
Penalties—None.
Shots on goal by

Colorado	12	7	7—26
Chicago	18	20	18—56

Goal — Oleschuk, Colorado; Esposito, Chicago.
Attendance — 3,875.

Colony MOTOR INN
PETER CHIPMAN
FROM 8:30
THE NEW LOUNGE
1-13

Brian Paces Ivy's

Brian Sutherland-Brown continued to set a blistering pace Wednesday while leading unbeaten Strathcona Ivy's to a 108-88 decision over Techline Copy Centre in a Victoria Senior "B" Men's Basketball League game at Central Junior High School.

Sutherland-Brown canned 27 points, incuding 16 in the first half as Ivy's took a 60-49 lead.

The league leaders, who are now 12-0, also collected double figure efforts from Ian Scott (17), John Albers (16) and Rick Mark (12).

Tom Hatcher was high gun for Techline with 21 points and other double figures were shot by John Lauvaas (18), Ken Wiens (12) and Greg Ross (10).

Skillings Rink Still on Top

The Steve Skillings rink retained its hold on first place in the Men's Super League Tuesday night at the Racquet Club with a 9-8 victory over Al Frame.

Victory game Skillings a 9-3 record and a one-game lead over Barry Harvey (8-4) who defeated Ted Jurista (5-7) 7-1.

In other games, Don Edl (4-8) defeated Bob Hawkes (6-6) 8-6 and Don Matheson (5-7) won from Brad Clarke (7-5) 9-6.

Celtics Trade With Sonics

BOSTON (AP) — Boston Celtics have continued their National Basketball Association dealing, shipping backup centre Dennis Awtrey to Seattle SuperSonics for a No. 1 college draft choice this year.

On Tuesday night, the Celtics traded forward Billy Knight to Indiana Pacers for forward-centre Rick Robey.

The latest move gives Boston two first-round draft choices in 1979.

Carew Deal Near?

ANAHEIM, Calif. (AP) — Agreement between Minnesota Twins and California Angels may soon be all that stands in the way of Rod Carew, a seven-time American League batting champion, switching teams for the 1979 baseball season.

Buzzie Bavasi, the Angels' general manager, met with Carew on Wednesday and indicated the Angels might agree to terms with the 33-year-old first baseman sometime. Other results:

"We see no complications and we should have an affirmative report tomorrow," said Bavasi, who met with Carew and the player's lawyer, Jerry Simon, at an undisclosed location.

"We had a very pleasant meeting with the Angels today," said Simon. "We should have something positive to report tomorrow."

Simon, Carew and Mike Port, the Angels' player personnel director, met later Wednesday.

Carew, who has played for the Twins since 1967, is alleged to be asking for substantial money up front and a multi-year package worth up to $4 million.

If Carew and the Angels agree on a contract, California will have to work out a trade with Minnesota.

Players who are reported to have been offered for Carew include outfielder Ken Landreaux, infielder Dave Chalk and left-handed pitcher Ken Brett. Other names that have been mentioned as possibilities in a deal are right-handed pitchers Paul Hartzell and Dyar Miller and some minor leaguers.

The Twins are reported to have asked for third baseman Carney Lansford, who hit .294 as a rookie for the Angels last season. But California has said previously that the young third baseman is an untouchable.

Forest Rallies to Win

LONDON (AP) — Nottingham Forest, holders of the English League Cup, defeated Third-Division Watford 3-1 Wednesday in the first leg of the semi-final of this season's competition.

Watford—whose chairman is rock star Elton John—played some fine soccer and led after nine minutes when Jamaican-born striker Luther Blissett scored with a header.

But Forest hit back to score three times through Gary Birtles (2) and Winger John Robertson.

The second leg will be played at Watford with the winners meeting Southampton or Leeds in the final.

In the Football Association Cup, First-Division Ar- Third-Division Sheffield Wednesday in their fourth meeting. The teams tied 3-3 after extra time in the third replay of their third round match and have been unable to find a result after 450 minutes of action.

★ ★ ★

F.A. CUP
Third Round
Stoke 0 Oldham 1
Replays
Liverpool 3 Southend 0
Man City 4 Rotheram 2
Third replay
Arsenal 3 Sheffield 3 (extra time)
ENGLISH LEAGUE
Division I
Wolverhampton 2 Southampton 0
Division II
Blackburn 1 Sunderland 1
Division III
Chester 2 Colchester 2
SCOTTISH LEAGUE
F.A. CUP
Second Round
Cowdenbeath 0 Alloa 0
Queen's Park 3 Peterhead 2

B
1979 SEEDS ARE AT
Buckerfield's LIMITED
the growing people
VICTORIA STORE
506 PANDORA
384-7181
OPEN 8:30 to 5:30 Mon. to Sat.
LOTS OF FREE PARKING
1-18

BRAKE RELINING!
Driving is tough enough. Don't handicap yourself with poorly performing brakes. Our experts will check your brake linings.
20% OFF
Regular Price of Parts and Labour

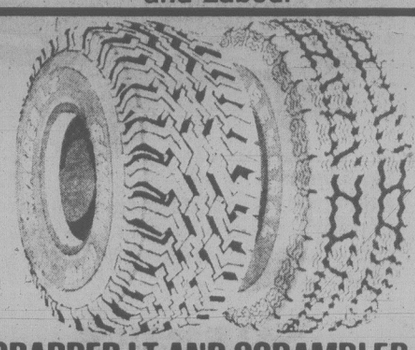
GRABBER LT AND SCRAMBLER LT
BOTH SPORT BOLDNESS IN LOOKS AND CONSTRUCTION DEMANDED BY TODAY'S 4-WHEEL-DRIVE RECREATIONAL VEHICLES. FEATURING... TOUGH NYLON CORD BODY... UNIQUE TREAD DESIGNS TO GRAB IN MUD, SAND OR SNOW... MODERN WHITE LETTERED BRANDING.
SAMPLE PRICES:

GRABBER LT		SCRAMBLER LT.	
SIZE	PRICE	SIZE	PRICE
11-15, 6 PLY	$92.65 EA	10-15, 4 PLY	$96.04 EA

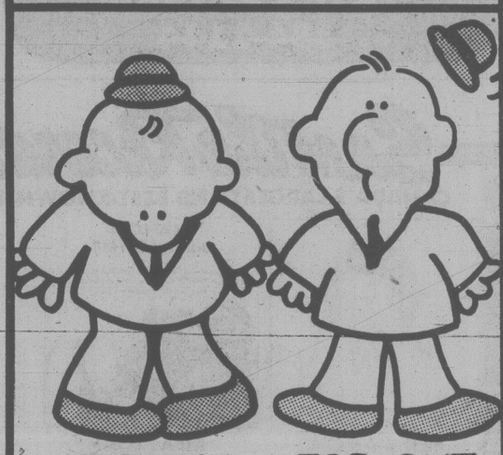
TOE-IN TOE-OUT
FRONT-END ALIGNMENT!
For extended tire life and a smooth, comfortable ride, let us correct your front-end alignment.
20% OFF
Regular Price

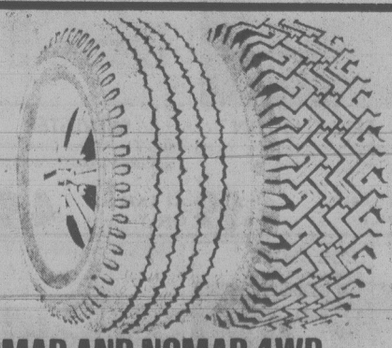
NOMAD AND NOMAD 4WD
TOPS IN VALUE AND ALL-ROUND RECREATIONAL VEHICLE PERFORMANCE... THE GENERAL NOMADS. WITH AGGRESSIVE DESIGN FEATURES BUILT IN TO WITHSTAND ALL ROAD AND OFF-ROAD CONDITIONS.
SAMPLE PRICES:

SIZE	NOMAD	NOMAD 4WD
G78-15, 6 PLY	$54.42 EA	$57.92 EA

PRICES EFFECTIVE UNTIL JAN. 31
D&D TIRE
1620 Blanshard 1-18 Phone 382-7283

R.R.S.P.s and 11 more ways to pull the teeth out of the Tax Bite:

Free Book!
Help! Rush me a copy of "How to Ease the Tax Bite," your free 16-page booklet. I want to save taxes now and live better later, so I'd like to know all I can about the total Investors financial package.
NAME
ADDRESS
CITY
PROV. POSTAL CODE
TELEPHONE OCCUPATION
TELEPHONE OR MAIL TO:
Investors Syndicate Limited
1000 Douglas Street,
Victoria
Tel. 388-4234
Investors
We take the time

chargex accepted mastercharge accepted
Ingledew's Annual
CLEARANCE SALE
MEN'S SHOES
Sale Starts Fri., Jan. 19th, 9 a.m. — 8 DAYS ONLY
FLORSHEIM SALE
selected Florsheim lines
most were formerly $54 to $74
39.95

for 86 years Florsheim has been the greatest name in men's shoes . . . once-a-year we offer selected lines of these fine shoes at sale prices . . . there is an excellent selection in all the popular leathers and wanted types, including a splendid collection of handsome step-ins and there are lots of lace-up shoes too . . . good size ranges and choice of patterns is excellent.
Broken lines Uptown shoes
formerly 34.95 to 42.95 ..... 26.95
749 YATES STREET
Ingledew's
men's shoe shops
Open Friday nights 'til 9 p.m.
sorry! no mail orders! no exchanges! no refunds at sale prices
1-19

Canada's Voice Muted

OTTAWA (CP) — "Canada's Voice to the World," as Radio Canada International is billed by the CBC, is to be weakened starting April 1 because of the CBC's budget cuts announced in mid-1978.

Sources within the international radio service say they have been informed that their $9-million budget is to be slashed by about 22 per cent and that 38 of the 205 employees are to be let go.

The international service, set up in the 1940s to inform the rest of the world about Canada, now broadcasts 18 hours a day in 11 languages to an estimated audience of four million in the United States, Central and South America, Africa and Europe.

When the CBC appeared before the Canadian Radio-television and Telecommunications Commission (CRTC) last October for its licence renewal, commissioner J. L. Gagnon expressed some dismay that the budget cuts might affect the international broadcasts.

Gagnon said the CBC board of directors should not have such power.

A BETTER IDEA FOR YOU

1979 FORD F-100

PICKUP

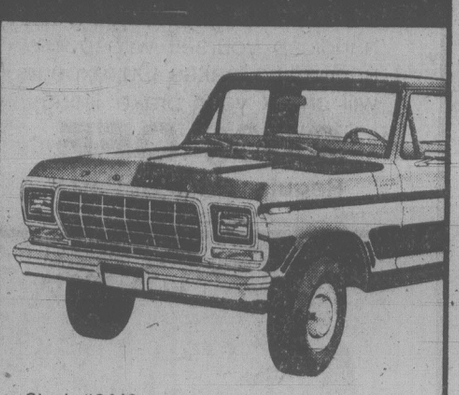

Stock #9443

300 C.I.D. 6 cylinder engine, manual transmission, lo-mount mirrors, rear step bumper, AM radio, undercoat.

SALE PRICE

$5995

Pick a Ford Pickup From

PETER POLLEN FORD

YATES AT COOK

384-1144

Theft Reported Rife in PO

TORONTO (CP) — Two men who worked for the post office during the Christmas rush say that stealing, vandalism and laziness on the job are widespread at the Gateway postal building in nearby Mississauga.

Ronald Meigh, 44, and Stephen Wroblewski, 20, also had harsh words for post office supervisors and said sorting machinery frequently breaks down and damages or destroys mail.

About 40 per cent of Canada's bulk mail is handled at the centre west of Toronto.

The two men worked for two months handling parcels and said they saw many examples of stolen or broken parcels, workers sleeping or drinking while on the job, workers kept inactive by equipment problems and temporary workers told by full-time workers to slow their work pace.

Edward Roworth, director of public affairs for the post office's Ontario region, and Arnold Gould, president of the Toronto local of the Canadian Union of Postal Workers, agreed that many of the problems exist.

Wroblewski and Meigh said parcels are routinely damaged or broken by equipment which requires drops of up to two metres.

Roworth said damage to parcels is a serious problem but 60 per cent of the damage is due to poor packaging.

He said an inquiry into the mail sorting plant has been completed but its report, which is to be delivered to the postmaster-general, has not been written.

Roworth added that problems with equipment are part of debugging and are short-term.

Gould, who has worked at the plant, said the sorting system appeared to have been designed by someone with no post office experience.

He said some parcels stay in the system for up to five weeks before leaving the plant.

He and Roworth agreed some workers are harassed for working too fast. Gould said he does not agree with the practice.

No Trace of PCBs

REGINA (CP) — Analysts have been unable to detect any trace of polychlorinated biphenyls (PCBs) in a sample taken from a land-fill site near the city, the water pollution control branch of the Saskatchewan environment department announced Wednesday.

The site was tested after reports that fluids dumped into a disposal pit might have contained PCBs, a potential cancer-causing substance.

BARGAIN BASEMENT SALE

5 PIECE KITCHEN SUITES
Extension table, 4 chairs. Chrome or brown tone finish.
OUT THEY GO $88.00

5 PIECE BEDROOM SUITE
Double dresser and mirror, chest of drawers, double size boxspring and mattress and headboard.
OUT THEY GO $327.00

OUR ENTIRE STOCK OF CHESTERFIELD SUITES BEDROOM SUITES, LAMPS, DINING ROOM SUITES, DINETTES, KITCHEN SUITES, PICTURES, BEDS, ETC.

OUT THEY GO AT TRUE SAVINGS

GRANGE BEDDING
Single size Box and Mattress $99
Double Size Box and Mattress $129
Queen Size Box and Mattress $199

7-pce. LIVING ROOM GROUP
Includes 2-pce. chesterfield, 2 lamp tables, 2 table lamps and coffee table.
OUT THEY GO $488

BERKLINE WALL HUGGER RECLINING CHAIR
OUT THEY GO $228

CHAIR BEDS (FLIP FLOP)
OUT THEY GO $77

DESKS $79
BOOKSHELVES $39
Rug Roller Adjustable BED FRAMES $25
TELEPHONE TABLE $29

OPEN WEEKDAYS 9 to 5
FRIDAY 9 to 9
EASY CREDIT TERMS

UNPAINTED FURNITURE
CHEST OF DRAWERS, DESKS, BOOKSHELVES, NIGHT TABLES, CHAIRS, ROCKERS, etc.

ECHO FURNITURE 704 VIEW ST. 384-2214

1-19

Sam the Record Man

CANADA'S LARGEST AND BEST-KNOWN RECORD STORE

NEIL DIAMOND
"You Don't Bring Me Flowers" — Diamond Girls — Say Maybe — and 9 more
AT SAM'S ONLY 4.99

MEAT LOAF
"Bat Out of Hell" — Heaven Can Wait — For Crying Out Loud — and more
AT SAM'S ONLY 4.49

BILLY JOEL
"The Stranger" — Movin' Out — She's Always A Woman — and 7 more
AT SAM'S ONLY 4.49

SESAME STREET FEVER
Trash — C Is For Cookie — Doin' The Pidgeon — Rubber Duckie — and more
AT SAM'S ONLY 4.49 EACH
FACTORY SEALED LONG PLAY STEREO RECORD

ERIC CLAPTON
"Backless" — Promises — Watch Out For Lucy — and 8 more
AT SAM'S ONLY 4.99

SYLVESTER
"Step II" — Dance Disco Heat — You Make Me Feel — and 5 more
AT SAM'S ONLY 4.99

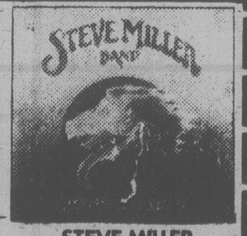

STEVE MILLER
"Greatest Hits 1974-78" — Jet Airliner — The Joker — and 12 more
AT SAM'S ONLY 4.99

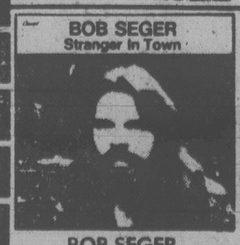

BOB SEGER
"Stranger In Town" — Still The Same — We've Got Tonite — and more
AT SAM'S ONLY 3.99

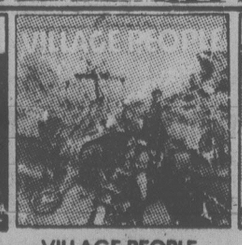

VILLAGE PEOPLE
"Cruisin'" — YMCA — Ups and Downs — and 3 more
AT SAM'S ONLY 4.49

WINGS
"Greatest" — With A Little Luck — Mull of Kintyre — and 10 more.
AT SAM'S ONLY 4.99

Above 10 items at advertised prices while supply lasts, FRIDAY, SATURDAY, MONDAY. ONE EACH PER PERSON

INVEST NOW DIAMOND NEEDLES Unconditionally guaranteed for one year AT SAM'S FROM 3.99 As sharp as the point on Sam's head

SAM'S HILLSIDE MALL HOURS: OPEN 'TIL 9:00 WED., THURS., FRI.

1-19

FRAM SALE

AT ALL CAL-VAN LOCATIONS

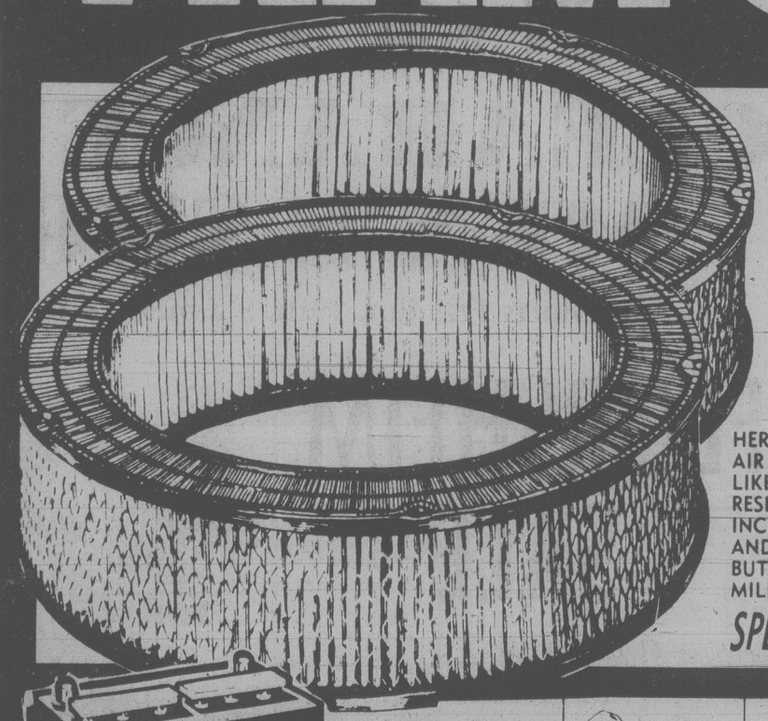

SAVE 25% ON EVERY FRAM AIR FILTER IN STOCK!

HERE'S YOUR CHANCE! BUY A TOP QUALITY FRAM AIR FILTER FOR YOUR CAR. BUY ANOTHER IF YOU LIKE, FOR THE SECOND CAR IN THE FAMILY (OR A RESERVE FOR YOUR OWN CAR) AND SAVE AN INCREDIBLE 25%. HERE'S THE MOST OVERLOOKED AND EASIEST TO CHANGE ITEM UNDER YOUR HOOD. BUT HOW IMPORTANT IT IS TO EFFICIENCY AND GAS MILEAGE. HEAD FOR CAL-VAN NOW AND SAVE!

SPECIAL PURCHASE! HURRY, LIMITED OFFER LIMIT TWO PLEASE

HEAVY DUTY 34.88 EXCH.
CD24C or F
60 Amp, 36-Month Warranty

McGARD WHEEL LOCKS
STOP THEFT OF EXPENSIVE MAG AND CHROME WHEELS $16.88 set

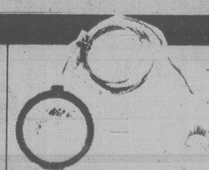

INTRODUCTORY SPECIAL ADJUSTABLE WIPER TIME-DELAY SWITCH
Great under all road conditions. Programmed wiper regulates the sweep at pre-set intervals of 3 to 40 seconds. Particularly useful in light rain, snow and highway spatter.
NOW AT CAL-VAN FOR ONLY $19.88

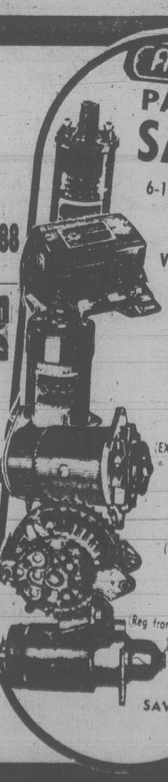

CAL-VAN PARTS SALE
6-12V IGNITION COIL SAVE 2.00
VOLTAGE REGULATOR SAVE 2.00
STARTER SOLENOID SAVE 2.00
GENERATOR (EX) SAVE 5.00
ALTERNATOR (Reg. from 39.95) SAVE 5.00 (EX)
(Reg. from 49.95) SAVE 5.00 (EX)
STARTER (Reg. from 42.95) SAVE 5.00 EX
(Reg. from 51.20) SAVE 5.00 (EX)

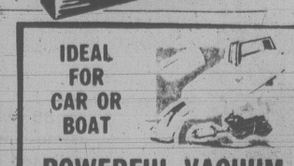

IDEAL FOR CAR OR BOAT
POWERFUL VACUUM CLEANER $19.88

ROBERK No.785
TRUCK MIRROR
Reg. 24.88 $19.88

HAND CHOKE CONVERSION KIT
STOPS AUTOMATIC CHOKE TROUBLES INSTALLS EASILY $4.88

3 PC. IGNITION TUNE-UP KIT $9.88

$1 OFF ARMOR-ALL!
8 oz. SPRAY BOTTLE
REJUVENATES LEATHER RUBBER AND VINYL CLEANS AND RESTORES TO THE NEW LOOK' GREAT FOR TODAY'S VINYL TOP CARS'
$1 OFF

ARMSTRONG SHOCKS
Fits most North American cars from 1966
$8.88 each INSTALLED

1-19

Member, Vancouver Island Business Exchange (VIBEX)

- Prices good 'til Monday
- Rain checks cheerfully given on sale items sold out
- All items illustrated exactly or as near as possible

CAL-VAN

751 Cloverdale (Nr Douglas)
386-2155
AUTO SUPPLY CENTRES

CHARGEX master charge

OPEN MON.-WED. 9-6 THURS.-FRI. 9-9 SAT. 9-5:30 SUN. 10-5

RAPOCH
. . . 2.5 million supporters

Order-in-Council Could Legalize Pot

OTTAWA (CP) — Government was urged Wednesday to put an end to "reefer madness" by eliminating the offence of possession of marijuana.

"Every day the government stalls a change, 160 more people are saddled with a criminal record which will haunt them for life," Andy Rapoch, executive director of the National Organization for the Reform of Marijuana Laws in Canada (NORML) said at a news conference.

He urged incoming Governor-General Ed Schreyer and the Trudeau cabinet to remove marijuana from the Schedule of Narcotics by simple order-in-council.

Rapoch said that with the Canadian dollar at 85 cents and imported marijuana selling at $65 an ounce, home cultivation would save not only users but the country money.

Rapoch, a 33-year-old public servant, said NORML has a membership of 1,500 "and 2.5 million supporters" — the Canadians estimated to smoke marijuana regularly.

Referring to Justice Minister Marc Lalonde's expressed intention to bring in a marijuana bill before the next federal election, Rapoch said that legislation isn't needed.

If Lalonde was sincere, he would have the cabinet, through order-in-council, remove marijuana from the Schedule of Narcotics to Schedule G of the Food and Drug Act, thus eliminating possession as an offence.

The next step would be to remove by legislation all references to marijuana in the Narcotics Control Act.

LAST LEGER BALL

OTTAWA (CP) — The room and the people glittered Wednesday evening at a formal farewell ball held by retiring Gov.-Gen. Jules Leger and his wife Gaby at their official residence, Rideau Hall.

More than 300 politicians, dignitaties and personal friends filled the dazzling 105-year-old ballroom to dance, drink and dine in a final Government House celebration with the Legers.

The vice-regal couple, followed by Prime Minister Trudeau and Helene, the Leger's divorced daughter, entered the room led by a lone bagpiper.

The Legers led the first dance to the tune of "The Night is So Young and You Are So Beautiful." An eight-piece band was playing.

Among the guests were former Gov.-Gen. Roland Michener, Solicitor-General Jean-Jaques Blais, Progressive Conservative whip Steve Paproski, human rights commissioner Gordon Fairweather and Jan Paul Lemieux, the artist who painted an unusual portrait of the Queen and Prince Yhilip that has raised eyebrows lately.

Joint Bargaining Urged as Solution

OTTAWA (CP) — A government-commissioned study prescribes joint bargaining and preventive mediation as part of the cure for labor-management problems in industries under federal jurisdiction.

The study, released today by Labor Minister Martin O'Connell, recommends that the federal mediation and conciliation service, now a branch of the labor department, be established as an independent agency with influence over private and public sectors under federal jurisdiction.

The commissioners, headed by Frances Bairstow of McGill University, acknowledged that union and management groups they spoke to during their investigation had reservatins about wider-based bargaining.

But the commission concluded "the advantages of wider-based bargaining greatly outweigh the disadvantages."

Opponents to wider-based bargaining, which would include a number of unions in the same industry bargaining jointly, foresee the potential for strikes and lockouts of a more immense or damaging nature—"the so-called big bang theory."

The commission said it does not agree that such a situation would be disadvantageous.

DRINKING . . .
If you want to drink and can, that's your business. If you want to stop and can't, that's our business.
ALCOHOLICS ANONYMOUS
8-2020 Douglas St. 383-0415

TRAFALGAR
FROM 8:30 NIGHTLY
IN THE
TOWER LOUNGE
RED LION
MOTOR INN I 22

Don't forget . . .
Our knowledgeable staff will be pleased to help with your aquarium problems
HOURS:
Mon.-Fri. 10:30-9 p.m.
Sat. 9-5:30
Sun. 1-5

Over 250 varieties
of tropical & goldfish always in stock!
New shipments weekly!

Specials
FRI. SAT. SUN. ONLY!
ZEBRA DANIOS 5/99¢
Super Special
29 GALLON TANKS 24.95
Largest selection of aquariums and supplies on Vancouver Island
Just arrived . . . Great selection of aquarium plants!
FREE
3 NEONS OR 1 GOLDFISH
Upon presentation of this coupon
NO PURCHASE NECESSARY
Limit: 1 coupon accepted per customer
Offer expires January 31st.
ASK ABOUT OUR OWN "FIN MONEY"

TROPICAL fins & foliage
2719 QUADRA
Just North of Hillside
385-1000
SUNDAY 1:00-5:00

BUILT FOR ACTION!
NEW FRONT-WHEEL DRIVE PLYMOUTH HORIZON TC3.

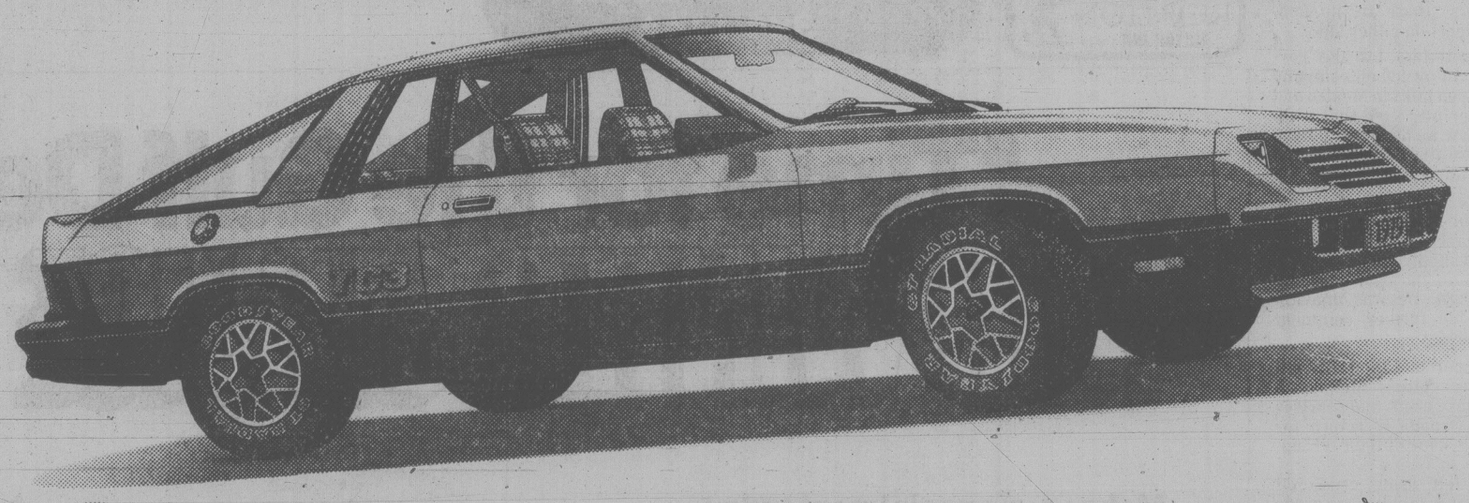

Introducing an entirely new sports coupe with real road feel, built in North America with the advanced features you want!

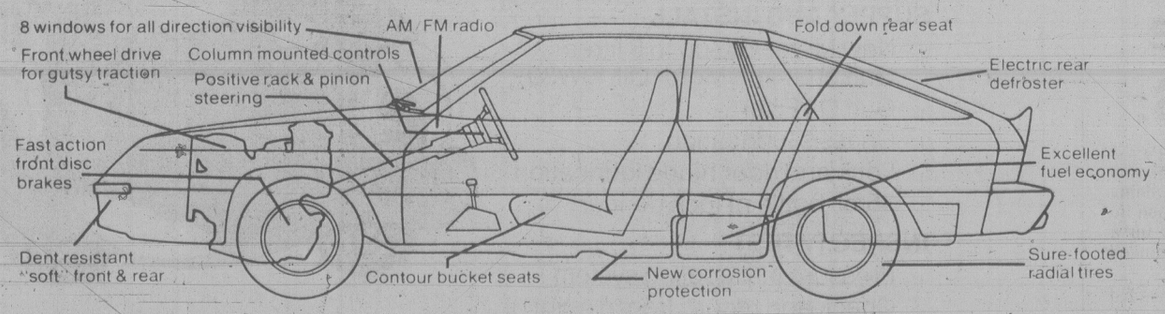

Of all North American built cars, this is one of the most aerodynamically perfect!

That's how "Car and Driver" rates Plymouth Horizon TC3, and it means you not only get sleek design and low drag, you get real fuel economy. What lines! What handling! What action features! So much equipment that others consider optional or not available at all, comes standard on TC3. Under the hood there's a spirited 1.7 litre 4-cylinder power plant, transverse mounted for more interior room.

There's real 2+2 comfort and quiet ride inside!

Ample room for luggage too. New uses of galvanized steel and aluminum alloy fight corrosion. And yes, you can have the luxury options you want. Like air conditioning, power steering and power brakes, TorqueFlite automatic transmission, removable glass sunroof, roof rack and road wheels.

One of the shortest stopping cars around!

Another plus pointed out by "Car and Driver", and a safety feature you'll appreciate. Plymouth Horizon TC3 three-door hatchback joins the best-selling five-door, and now there are two beautiful ways to go Plymouth Horizon.

A proven success
Plymouth Horizon
5-door hatchback

PLYMOUTH YOU'RE ALL RIGHT!

Plymouth
CHRYSLER
Dodge Trucks
SALES SERVICE

BUY OR LEASE PLYMOUTH HORIZON. YOU'LL BE SOLD ON THE ADVANTAGES.

R.R.S.P.s and 11 other ways to ease the Tax Bite:

Free Book!

Help! Rush me a copy of "How to Ease the Tax Bite," your free 16-page booklet. I want to save taxes now and live better later, so I'd like to know all I can about the total Investors financial package.

NAME
ADDRESS
CITY
PROV POSTAL CODE
TELEPHONE OCCUPATION

TELEPHONE OR MAIL TO:
Investors Syndicate Limited
1000 Douglas Street,
Victoria
Tel: 388-4234

Investors
We take the time

Labor, Too, Flees Que.

By JOHN FERGUSON
Canadian Press

OTTAWA — Workers streamed out of Quebec last year and headed for other parts of the country as the province showed a job growth rate of less than half that of the other provinces.

Statistics Canada figures show that while about 50,000 more Quebecers held jobs in December, 1978, than a year earlier, the increase was only about two per cent.

In the other nine provinces, there were about 350,000 more people working, an increase of about five per cent.

The increase in Quebec's labor force — those either working or looking for work — was only 1.2 per cent, compared with a 4.6-per-cent increase in the rest of the country.

The figures show that in spite of massive federal spending on public works projects in Quebec — more than in all other parts of the country combined — the number of jobs in construction in the province fell by 12,000 to 116,000.

The shift of head offices out of the province, such as the highly-publicized Sun Life affair — also took its toll.

Statistics Canada says there were 128,000 persons working in finance, insurance and real estate in December, a drop of 5,000 from a year earlier.

One trend in which the province was in line with other parts of the country was in the cut in government jobs. There were 16,000 fewer people working in public administration at the end of the year, a reduction of about nine per cent from 181,000 a year earlier.

There was about a four-per-cent reduction in public administration employment in all provinces in 1978, Statistics Canada says.

Catch-Up Clauses Attacked

OTTAWA (UPC) — The Centre for the Study of Inflation and Productivity has warned it is not the time for large "catch up" wage increases designed to correct pay differences.

In a statement Wednesday, The Centre was referred specifically to a recent settlement between Bell Canada and 15,000 Canadian Telephone Employees Association members.

Robert Douglas, executive director of the centre said large increases "could seriously complicate the country's collective effort towards avoiding a renewed burst of high prices and wage increases."

Bell Canada, Douglas said, felt its clerical workers had fallen behind other workers doing the same kind of work and decided that an above-average increase in salaries was necessary.

Ottawa 'Shafted' CP Air on Routes

CALGARY (CP) — The federal government has loaded excessive taxes on air travel and has "shafted" CP Air in route allocation, CP Air president Ian Gray said Wednesday.

Despite that, he told a chamber of commerce meeting, many people unfairly accuse airlines of inadequate service and needlessly-high prices.

"I know of no other product or service which can match the airlines' record of offering lower prices and improved service," he said.

"It is frustrating, damn frustrating, to be bombarded by criticism from many angles—many of them self-appointed, self-serving organizations—which hammer the airlines, yet seem to largely ignore much greater price hikes in other products and services."

Since 1966, air fares have risen less than half the 80-per-cent increase in general consumer prices, with much of the "modest" air fare increase being due to government charges, he said.

Despite "violent" airline objections, Ottawa recently announced that its maximum passenger-ticket tax will rise to $15 from $8 on both domestic and international flights and airport user fees will jump by 20 per cent.

No Oil Promise From Mexicans

OTTAWA (CP) — Mexico has not made any commitments to provide crude oil supplies to eastern provinces, Petro-Canada president Bill Hopper said Wednesday.

Hopper, just back from a trip to Mexico and Venezuela with Energy Minister Alastair Gillespie, told reporters "there are no commitments on either side."

Negotiators for the government-owned oil company will open talks in Mexico and Hopper predicted that within a few months "we'll have a definitive statement" on the trade.

Late last week, Gillespie said in Mexico City he had assurances that Mexico would supply 100,000 barrels a day to the east coast by late 1980. He was unavailable for further comment Wednesday.

Hopper said the talks will involve getting Mexico to purchase goods and services from Canada in return for buying some of their oil supplies.

He felt using crude oil purchases to sell other goods to foreign countries "is a good policy for Canada to adopt." Some proposals include sale of Candu nuclear reactors or metallurgical coal.

RCMP Probe In U.S.

WASHINGTON (CP) — Canada's royal commission on RCMP wrongdoing moved its investigation to Washington this week for a series of secretly-arranged meetings.

The commission, headed by Mr. Justice McDonald, arrived on an unannounced visit to the U.S. capital on Monday. It was to leave today after an intensive series of talks.

Commission secretary Harry Johnson refused, however, to discuss either the purpose or the visit or the officials the group was meeting.

In an interview Tuesday, he said he believes the purpose for the trip will be made clear next week in Ottawa.

Canadian embassy, state department and other U.S. officials also refused in interviews to reveal any information about the visit.

It appears clear, however, that one thing not on the agenda is a meeting with self-proclaimed RCMP informer Warren Hart, who has been seeking a meeting with the three commissioners.

FORD: A BETTER IDEA FOR YOU
FIESTA

READERS' CHOICE
"Ten thousand serious, knowledgeable car enthusiasts have said so . . . the Fiesta represents value for money, maximized utilization of available space, and sharply upgraded fuel economy. Fiesta is a car that any manufacturer could be proud to build and that any enthusiast could be proud to own."
— Car and Driver Magazine
Come drive one and cast your vote at
1-18
PETER POLLEN FORD
YATES AT COOK
384-1144

TRAFALGAR
FROM 8:30 NIGHTLY
IN THE
TOWER LOUNGE
RED LION
MOTOR INN 1-22

THE BIG SLEEP SALE
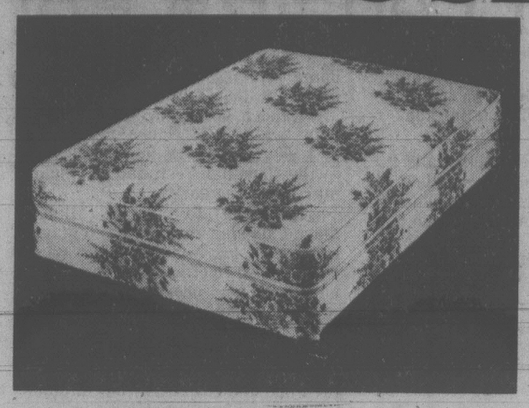
TWIN SIZE SLEEP SET
$239.95
DOUBLE $299.95
QUEEN SIZE $359.95
Deepsleep* Superb Mattresses by Simmons Exclusive Adjusto-Rest* Coils ON SALE.
• 405 (Full Size) Adjusto-Rest coil springs.
• Heavy density Simflex* insulation top and bottom for super firmness.
• Attractive cover is Micro-Quilt* to felt and foam for surface comfort.
• Use matching box spring for longer life.

Simmons Deepsleep* Deluxe.
Twin Size Sleep Set ON SALE
$209.95
DOUBLE $269.95
QUEEN SIZE $329.95
• 312 (Full Size) Adjusto-Rest Coil Springs.
• White felt upholstery.
• Use matching box spring for maximum comfort.

*TM SIMMONS LIMITED.
Simmons Sim-Quilt Continental Bed.
• Exclusive Simmons Adjusto-Rest Coils.
• Scroll quilted with buoyant white felt.
• Sturdy crush-proof pre-built border.
Twin Size Mattress, Box Spring and Legs
$179.95

ISLAND FURNITURE MART
2513 BEACON AVE. SIDNEY
EASY TERMS
656-3724
SIMMONS
FREE DELIVERY
1-19

"Time for the Gulf Dealers' MID-WINTER SERVICE SPECIAL"
Make your appointment today.
The Mid-Winter Service Special includes:
SUPPLY AND INSTALL
✓ New Motor Oil (up to 5 litres Gulf premium Motor Oil 10W30)
✓ Gulf Oil Filter
✓ Chassis lubrication
✓ Lock and door hinge lubrication
✓ 35ml. bottle of lock de-icer
INSPECT/TEST
✓ Pressure test cooling system
✓ Check and record freeze point of radiator coolant
✓ Battery test
✓ All belts and hoses
✓ All fluid levels
✓ All lights and signals
✓ Exhaust system
✓ Shock absorbers
✓ Test and adjust air pressure in all tires (including spare)
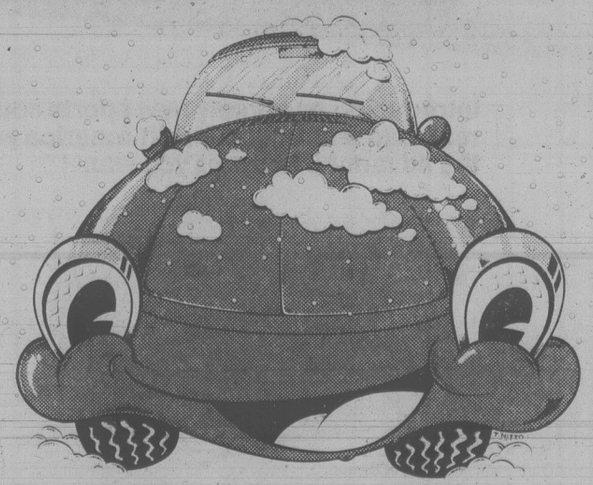
$14.95 or less.
For most passenger cars. At participating Gulf dealers. Offer expires March 2, 1979
Including parts & labour
CHARGEX VISA master charge
For extra convenience use your Gulf Travel Card and at most stations use VISA or Master Charge.
And your Gulf dealer has everything else you need to make the winter just a little warmer.
Gulf Windshield Washer Anti-Freeze

Here's a special cash & carry value on the one gallon container. Only:
$1.69* or less
At participating dealers
Gulf Gas Line Anti-Freeze

170ml. go a long way to take the worry out of winter driving. Now only:
59¢* or less
At participating dealers
Winter Windshield Wiper Blades
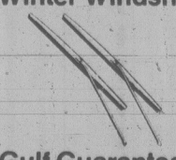
Built tougher for longer service and better vision in icy winter weather. Get some today.
Gulf Guaranteed Batteries

Your Gulf dealer has a battery for every vehicle and every budget. And every one of them is guaranteed.
Installation extra
Gulf
Our Name.
Your guarantee of quality products.

PLO Pickle Can Blasts 20 As Atherton, Israelis Meet

JERUSALEM (AP) — A blast from a Palestinian guerrilla bomb, hidden in a pickle can, wounded 20 persons in a crowded open-air market in the heart of the Jewish half of Jerusalem today as U.S. Mideast mediator Alfred Atherton began his second day of talks with Israeli leaders.

Yasser Arafat's Palestine Liberation Organization said in Beirut that one of its underground units in Israel was responsible.

A Jerusalem police spokesman who gave the toll in the blast said the bomb went off during mid-morning near a vegetable stand in the Mahane Yehuda market, packed with pre-Sabbath shoppers.

Police said injuries were "light to medium" and that no deaths were reported. The area was cordoned off and casualties were taken to nearby Shaarei Zedek Hospital. The market is near the busy Jaffa Road and about one kilometre from the walls of Jerusalem's old city.

Six months ago another terrorist bomb ripped through the market, killing two Israelis and wounding 47 others, and 10 years earlier guerrillas set off explosives in a parked car in the market, killing 12 Israelis and wounding more than 50 others.

The latest bombing came two days after Israel raided a Palestinian base in Lebanon, and five days after guerrillas attacked the northern Israeli town of Maalot. One Israeli woman died in the Maalot attack Saturday and the three guerrillas were killed.

Atherton and the Israelis were discussing language problems blocking agreement on a draft peace treaty between Israel and Egypt.

Atherton, an ambassador at large who is likely to travel to Egypt on Sunday, asked for and was granted a meeting Wednesday night with Prime Minister Menachem Begin and Foreign Minister Moshe Dayan.

A large part of the meeting was devoted to what Atherton told reporters was a review of the general Middle East situation "including recent developments" — an apparent reference to the Iranian turmoil which has cut Israel from its main source of oil.

Oldest Ancestor Identified

CLEVELAND (AP) — An ape-like creature that strode the savannahs of Africa four million years ago has been identified as the oldest known direct ancestor of man, anthropologists said today.

The creature, dubbed the Afar ape man, walked upright with a human-like body but had the face and brain of an ape.

The discovery shows that humans and apes may be more closely related than was previously imagined, said Drs. Donald Johanson of the Cleveland Museum of Natural History and T. D. White of the University of California at Berkeley.

Afar ape man also proves that human ancestors were walking on two feet millions of years before they made stone tools, he said.

Some anthropologists thought it was the evolutionary pressure to free their hands for the use of tools that pushed men up from the stooped ape posture.

INVENTORS LIKE MONEY, CHINA FINDS

TOKYO (AP) — China announced a new policy toward inventors Wednesday and said it is necessary to give them monetary rewards so that society as a whole benefits from their works.

Under the former leaders, enthusiasm for socialism was supposed to be enough to bring forth all-out efforts from all Chinese.

The official Hsinhua news agency said rewards now will be given for new, advanced, and practical inventions that would range from $625 to $6,250 with particularly important inventions receiving special prizes.

THE EMPRESS

SALE OF USED FURNISHINGS*

(Sorry No Antiques)

LAMPS, B&W TELEVISIONS, CHAIRS, CARPET, PICTURES, MATTRESSES

TWO DAYS ONLY

FRIDAY, JANUARY 19th, 9:00 a.m.-9:00 p.m.
SATURDAY, JANUARY 20th, 9:00 a.m.-2:00 p.m.

Georgian Lounge
(Lower Lobby) CASH AND CARRY ONLY

1-19

ASK ABOUT THE

autoplan

'79 PROTECTION PLUS SERVICE '79

ADVANTAGE

One company, One cheque
Combine your Basic insurance with your Optional insurance at the same time. Autoplan offers both in a neat, simple "Protection Plus" policy - one cheque does it!

Easy claim handling
With both your Basic and Optional insurance in a single policy, claims handling is simple and time-saving. You can phone or drive in to any of the 39 claim centres throughout the province.

Safe Driving Vehicle Discounts
If your vehicle has a claim-free record for one year your Safe Driving Vehicle Discount will be 15%; for two years it's 25%; for three years, 32.5%. Your agent can tell you if your vehicle qualifies - 8 out of 10 vehicles do.

Choice of deductibles
With the wide choice of deductibles available from Autoplan, you can virtually design a policy to suit your own particular needs.

Easy financing
If you prefer, you can pay your Autoplan premium in installments. You pay 30% down and the balance in three installments at two-month intervals. The interest rate is only 15% per annum.

Available to ALL vehicle owners
Autoplan's "Protection Plus" policy is available to all vehicle owners, regardless of driving record or claims history. It should be noted that any indebtedness to the Corporation must be resolved before renewal.

And more
Check the 1979 "All about Autoplan" booklet. It provides concise information on most aspects of Autoplan. Pick up a copy from your agent when you renew.

✔	One company/One cheque
✔	One stop, easy claim handling Province-wide
✔	Safe driving vehicle discounts
✔	Choice of deductibles
✔	Easy financing
✔	And more

The deadline for renewing your Basic Autoplan Insurance is February 28th, 1979.

INSURANCE CORPORATION OF BRITISH COLUMBIA

SAFEWAY

Canada Safeway Limited

Weekend Features at Safeway

Pork Picnic Shoulder Roast
Whole or Shank Portion ..... lb. 89¢

Strawberries
Bel-air. Frozen 15-fl.-oz. pkg. ..... 79¢

Cake Mixes
Duncan Hines Assorted Varieties. 18.5-oz. Box ..... 79¢

Cream Corn
Taste Tells. Fancy. 14-fl.-oz. tin ..... 3 for $1.00

Empress Vegetable Oil
Margarine
3 lb. pkg. $1.79

Edward's
Coffee
Regular Drip or Extra Fine 1-lb. tin ... $2.99

★ Mixed Vegetables
★ Peas & Carrots
★ Green Peas
Bel-air Frozen Fancy ..... 2 lb. bag 89¢

Detergent
Sunlight Liquid 32-fl.-oz. $1.19

"Spin the Wheel" Sat., Jan. 20th, 10 a.m. to 3 p.m. and Sun., Jan. 21st, 11 a.m. to 4 p.m. at your Safeway Store, 2635 Quadra St., Victoria, B.C. "SPIN TO WIN"

Ardmona
Peaches
★ Pears ★ Two Fruit ★ Fruit Cocktail, in Pear Juice
28-fl.-oz. tin ..... 99¢

Bathroom Tissue
Scott Purex, Asst'd Colors, 2-ply pkg. of ..... 4 rolls 99¢

Cream of Mushroom Soup
Town House 10-fl.-oz. tin ..... 3 for 89¢

Beans With Pork
or Spaghetti, Taste Tells 14-fl.-oz. tin ..... 3 for $1.00

Central American
Bananas

4 lbs. $1.00

Prices Effective: Friday and Saturday Jan. 19th and 20th
In all your Friendly and Courteous Safeway Stores
In Greater Victoria and Sidney
Sales in Retail Quantities Only

SAFEWAY
CANADA SAFEWAY LIMITED

Wayne's Stomach Operation Failed to Foil Cancer

Times News Services

LOS ANGELES — A 9½-hour operation last week failed to take all the cancer from John Wayne's body and there is "a probability that it will spread," a hospital spokesman said Wednesday.

Cancerous cells have been discovered in the lymph nodes in the 71-year-old actor's stomach area, said the spokesman, Bernard Strohm, administrator of the UCLA Medical Centre.

Strohm said there is a possibility that cancer has spread to the lymph nodes throughout the body.

He said no decision has been made yet on whether more surgery is needed.

Asked if he could offer reassurances about Wayne's future, Strohm said, "I wish I could. Cancer is the type of disease that just doesn't give that option."

Wayne's future, he said, is "a guessing game."

The new cancer was found by a pathological report on body tissues tested after last week's surgery, Strohm told a news conference. That surgery was Wayne's second cancer operation. In 1964, part of his cancerous left lung was removed.

Lymph nodes, part of a system that spreads through all parts of the body, filter and process the colorless liquid that carries nourishment from the blood to the body tissues. The fluid is cleaned of debris and micro-organisms by the nodes, then returned to the blood vessels. The lymph system also produces many of the white blood cells.

Despite the setback, Wayne's general recovery from last week's surgery continues to be good, Strom said.

Wayne was told about the new cancer Tuesday night and he took the news in stride, according to his son, Michael. "He's been down this road before," Michael said. "We're hopeful."

"Doctors had prepared us for this eventuality," said another son, Patrick. "It didn't come as a total shock."

It was the second major surgery in nine months for Wayne. Last April, doctors in Boston performed open heart surgery to replace a defective heart valve.

Michael, the eldest of Wayne's sons, said the family had been told the 71-year-old actor can leave the hospital in a week to 10 days, and "hopefully resume a normal life."

He added that Wayne gets out of bed and moves around now. "He isn't sprinting or ready to play in the Super Bowl, though," he said.

Wayne entered surgery last Friday for what was announced as a routine gall bladder removal. Doctors said they removed his stomach, fashioning a replacement from intestinal tissue, after unexpectedly finding an "unusual, low-grade" cancer there.

A recent study at the Sloan-Kettering Memorial Institute in New York indicated 47 per cent of patients with stomach cancer live five years or longer after surgery if there was no lymph node involvement.

The five-year survival rate dropped to 15 per cent if the cancer cells had spread.

BUILDING BLAZE CLOSES STRAND

LONDON (AP) — More than 100 firemen battled a fire that raged through a 12-storey office building in the heart of London today.

At first it was feared some people were trapped inside, but later police and firemen said there were no casualties.

The fire was at Villers House, a large office block on the Strand near Charing Cross Station and Trafalgar Square. The Strand was closed to traffic for several hours as firemen used more than 20 pumps to fight the flames.

A janitor in the building when the fire broke out called firemen and police, then escaped. Within minutes the building was ablaze from the sixth floor up. Firemen were not able to enter the upper floors for two hours.

The cause of the fire was not immediately determined, but police said it was not connected with explosions during the night at a gasworks at Greenwich, east of London, and at a Texaco oil storage depot on Canvey Island in the Thames Estuary. The Irish Republican Army claimed responsibility for the explosions in a telephone call to the Press Association, Britain's domestic news agency.

Fireworks, Spirits Soar Heralding Greenland Home Rule

GODTHAAB (AP) — Braving howling blizzards, Greenlanders voted more than 2 to 1 for home rule for their sprawling ice-crusted North Atlantic island after 250 years of Danish administration.

Rockets and fireworks soared into the northern sky and paraders marched by torchlight here as islanders celebrated the vote results.

Of 18,139 votes counted, election authorities said 12,709 Greenlanders voted for home rule, 4,687 were opposed, 508 ballots were blank and 235 were invalidated.

CAMBODIANS STILL FIGHTING BACK

BANGKOK (AP) — Vietnamese forces assaulted the Cambodian island bastion of Kong today, launched heavy air strikes against two embattled coastal port areas and were faced with resistance in at least six hotspots across Cambodia, military analysts said.

Thai intelligence sources said Vietnamese troops, supported by gunboats, made their attack from the seaward side of Kong, located just off the coast of southwestern Cambodia. Other reliable sources confirmed the attack against one of the bases of the ousted Phnom Penh regime, but could not say who holds the island.

One analyst described the situation at Cambodia's only deep-water port, Kompong Som, as "highly contested" with neither side being able to use the city's vital port.

Thai intelligence sources said the Vietnamese have moved large gunboats into the bay of Kompong Som to pound onshore resistance and were bringing reinforcements into the area along Highway 4, Phnom Penh's 200-kilometre route to the sea.

Fighting was also reported at Kampot, further along the coast toward Vietnam from Kompong Som; Sisophon in the northwest; near the famous 11th-century Buddhist temple of Preah Vihear in the remote north; around the provincial capital of Mondolkiri in the northeast, and southeastern Takeo province.

Thai Premier Kriangsak Chomanan told a news conference in Tokyo that his government will "resist fiercely" if the fighting spills over into Thailand.

And President Carter at his news conference Wednesday warned the Soviet Union and Vietnam against allowing the invaders or their Cambodian allies to cross the frontier.

Pol Pot's ambassador to Laos, Sam San, arrived in Bangkok en route to Peking and told reporters 4,000 Russian advisers are operating with the Vietnamese invasion force in Cambodia. He said he has photographs to support the claim but he did not show them.

Colony MOTOR INN
PETER CHIPMAN
FROM 8:30 1-13
THE NEW LOUNGE

THERMO PANE CONVERSIONS
No messy frame changes
For free estimate with no obligation phone
MAYFAIR GLASS & ALUMINUM LTD.
384-8721
Suppliers Of The (Haida Thermo Conversion System)

Last year, Brian Ames and friends flew 2400 missions.

Brian Ames is a pilot with the B.C. Government Air Ambulance Service.

It's his job to fly patients from remote areas in B.C. where there aren't proper hospital facilities to centres where there are.

Sometimes it's simply a minor industrial accident.

Sometimes it's a matter of life and death. Where every minute counts.

That's why a team of trained personnel—from pilots, doctors and nurses to the essential ground crews are on call around the clock—ready to fly into where they might be needed.

At a moment's notice.

It's not always an easy job. But it is rewarding.

And that's why Brian Ames stays with it.

Brian is only one of the more than 43,000 members of the B.C. Government Employees' Union working for you all over the Province.

At all kinds of jobs.

Under all kinds of working conditions.

All people whose skill, experience and dedication have made our provincial employees among the most efficient anywhere in North America today. And that's something to be proud of.

The B.C. Government Employees' Union

We're working for you.

FAIRWAY
272 GORGE ROAD WEST
MON.-FRI. 9-9
SATURDAY 8-9
SUNDAYS 9-6
PRICES EFFECTIVE FRI., SAT. JAN. 19, 20
WE RESERVE THE RIGHT TO LIMIT QUANTITIES. WHILE STOCKS LAST.

CANADA GRAIN FED BEEF SIRLOIN TIP BONELESS ROASTS GR. A lb. 2.19

MAPLE LEAF READY TO SERVE HAM WHOLE SHANK PORTION ..... lb. 1.39
NEW ZEALAND SHOULDER LAMB CHOPS ..... lb. 1.19
FRESH BONELESS PORK BUTT ROAST GOV'T. INSPECTED lb. 1.37
CANADA GRAIN FED BEEF CROSS RIB ROAST GR. A ..... lb. 1.49
NEW ZEALAND LEG-O-LAMB ..... lb. 1.69
FLETCHER'S BUDGET PAK SLICED BACON ..... 5-lb. box 3.89
FRESH PORK STEAK Gov't. Inspected ..... lb. 1.39
MAPLE LEAF WIENERS ..... lb. pkg. 99¢

FARM FRESH LARGE EGGS GR. A dozen carton ..... 79¢
LIMIT TWO WITH $20 ORDER OR OVER

SATURDAY OPEN 8 A.M.-9 P.M.

McCORMICK'S SODA CRACKERS ..... 400 g box 55¢
HEINZ TOMATO SOUP ..... 5 10-fl.-oz. tins 1.00
DUNCAN HINES CAKE MIX ..... 18-oz. pkg. 69¢
BEEMAID WHITE CREAMED HONEY ..... 2-lb. tub 1.69
TETLEY IMPORTED TEA BAGS ..... 144's pkg. 2.99
FLEECY FABRIC SOFTENER ..... 128-fl.-oz. jug 1.79
JAVEX BLEACH ..... 128-fl.-oz. jug 89¢
SCOTT PUREX BATHROOM TISSUE ..... 4-roll pkg. 99¢
BLACK DIAMOND CHEESE SLICES ..... 2-lb. pkg. 2.89

KRAFT PARKAY MARGARINE 3-lb. pkg. 1.79

CRISCO OIL ..... 3-litre tin 4.79
ROBERTSON'S ASST'D MARMALADES ..... 12-fl.-oz. jar 89¢
McCAIN MINI PIZZA SUPREME ..... 17-oz. pkg. 1.69
CARNATION FROZEN FRENCH FRIED POTATOES ..... 2-lb. bag 59¢
RUPERTS FROZEN FLIP 'N FRY PERCH ..... 16-oz. pkg. 1.59
WELCH'S GRAPE JUICE ..... 40-fl.-oz. btl. 1.19
GOLDEN RIPE BANANAS ..... 4 lbs. 89¢
ANJOU PEARS ..... 3 lbs. 1.00
U.S. NO. 1 CUCUMBERS ..... 2 for 29¢

B.C. GROWN FRESH MUSHROOMS lb. ..... 99¢

people

FAVORS JAIL OVER TAXES

SAN FRANCISCO — A determined Irish Sweepstakes winner who went to prison rather than pay income taxes on a $128,410 prize has spurned a third chance to gain his freedom. **Frank McNulty**, 63, declined again Wednesday to pay taxes and penalties he owes the U.S. government and was ordered back to prison until an April 3 hearing. U.S. District Judge **Alfonso Zirpoli** told McNulty for the third time: "You have the key to the jailhouse yourself." He contends his winnings are not taxable because he collected them in Irish pounds and placed them in a foreign bank.

MENTON, France — **Pierre Lapeyre** was an independent man. When he could no longer look after himself at the age of 101, he hanged himself. "He was always afraid of being a burden," said **Clotilde Guglielmi**, his landlady and the woman who looked after him when he became crippled by arthritis. Lapeyre entered an old age home at 92, but treasured his independence so much that he moved out, and took a room in town.

WASHINGTON — The *Washington Post* says federal prosecutors in Baltimore are recommending that the U.S. justice department seek a reinstatement of the political corruption conviction of former governor **Marvin Mandel** of Maryland. The recommendation from the U.S. attorney's office must go through a long chain of command in the justice department before a final decision is made on whether to seek a rehearing of the case, the newspaper says. By a 2-to-1 vote last week, three judges of the seven-member circuit court overturned the 1977 mail fraud and racketeering convictions of Mandel and his five co-defendants.

CANBERRA — The Australian government announced today it has granted refugee status to an 18-year-old Soviet woman who jumped from a cruise ship in Sydney Harbor and swam ashore seeking political asylum. Immigration Minister **Michael MacKellar** said **Lillian Gasinskayov**, who arrived with nothing but the red bikini she was wearing, qualified for refugee status and will be allowed to reside in Australia.

Tears as Michelle Tells of 2 Abortions

Times News Services

LOS ANGELES — Michelle Triola Marvin testified Wednesday that she had two abortions in the six years she lived with actor Lee Marvin because "he wasn't interested in having any more children."

He had four from a previous, legal, marriage.

Miss Marvin, blinking back tears, testified in a barely audible voice that Marvin was "very sweet" when she told him of her first pregnancy in 1965.

"He said maybe I could find a doctor to give me a shot," she said in her second day of testimony. She added that she did get the injection and it worked.

When she became pregnant again in 1967, she said "he wanted me to have an abortion."

At that point, Miss Marvin's voice was so soft that Marvin, sitting across the room, said: "I can't hear a thing." Miss Marvin was ordered to speak louder.

Asked about the results of that abortion she said: "I have scars. I can't bear children."

Earlier, Miss Marvin had told how Marvin once became drunk and dangled a woman out the window of a Las Vegas hotel room.

Miss Marvin told the story to illustrate how she tried to cure the actor of his drinking problems and prevented him from hurting anyone.

She recalled the scene in Las Vegas:

"I was asleep in the bedroom and I heard someone screaming. I put on my robe and I went out into the living room and Mr. Marvin had a girl and was holding her outside the window by her leg.

"I nearly fainted. I went over to the window, pulled him away and got the girl back into the room."

She said it was one of many times during the shooting of various films that she rescued Marvin from potentially dangerous situations caused by his drinking problem.

Her cross examination by Marvin's lawyers is scheduled to begin today.

Marvin's lawyer, David Kagon, told Superior Court Judge Arthur Marshall: "It's our contention a good part of this testimony is fictitious."

The importance of the abortion testimony in the non-jury trial was uncertain.

AT 88¢ OUR WINDSHIELD WASHER SOLVENT IS CLEARLY A GREAT VALUE

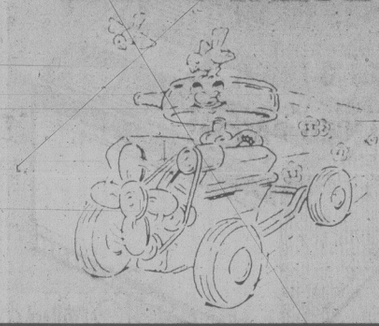

ATLAS
Windshield Washer Solvent
CASH & CARRY
16 OZ.
88¢

Our dealers guarantee their work for 90 days or 4,000 miles. You pay no more than prices quoted, on most cars, for this Checkpoint Service offer at participating Dealers.

Put your purchase on your Esso Credit Card. Or, at most Esso stations, you can use your Visa or Master Charge card.

Esso

AVAILABLE ONLY WHERE YOU SEE THIS SIGN
Checkpoint Service
Making service specials work for you.

OFFER VALID FROM JAN. 8 to FEB. 3, 1979

Brentwood Self Serve 6736 West Saanich Rd., Brentwood Bay 652-3921	Burnside Esso Service 300 W. Burnside Rd., Victoria 382-4331
Burnside Service Garage 2 W. Burnside Rd., Victoria 383-5031	Carpentier's Beacon Ser. Ltd. Cor. of Herd Rd. & Island Hwy. Duncan 746-4921
Cedar Hill Esso Service 3927 Blenkinsop Rd., Victoria 477-1617	Denny's Colwood Auto. Ltd. 2148 Sooke Hwy., Colwood 478-2431
Duncan Esso Service 5832 Trans-Canada Hwy., Duncan 748-4551	Glanford Esso Service 4233 Glanford Ave., Victoria 479-6414
Kamahap Esso Service 4140 Wilkinson Rd., Victoria 479-8033	Imperial Centre 1700 Hillside Ave., Victoria 592-2455
Mayfair Esso Service 3201 Douglas St., Victoria 388-5614	Melrose Service Ltd., 1609 Fort St., Victoria 598-5174
McKenzie Esso Self-Serve 4001 Quadra St., Victoria 479-4715	M & M Esso Service 308 Menzies St., Victoria 383-3612

University Hts. Esso
3954 Shelbourne Ave., Victoria
477-2811

THE DATSUN 310 IS IN. VERY IN.

Whatever happened to driving for the fun of it? Has it gone the way of rumble seats and running boards? Has pleasure driving become a thing of the past?

Well fasten your seatbelts, because Datsun is bringing it all back. With the new Datsun 310. A freewheeling, sporty-looking, feature-packed, action-minded, front wheel driving car. With plenty of comfort.

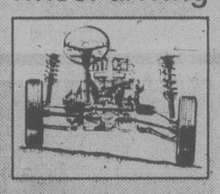

FREEWHEELING: With it's front wheel drive, the new Datsun 310 has excellent pulling power. Independent suspension for all 4 wheels smooths out the bumps and steadies the ride. The tight, 31.5 foot turning circle lets you manoeuvre and park where many other frontwheel drive cars can't.

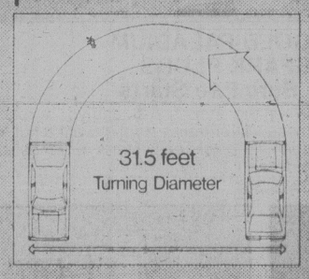

SPORTY LOOKING: This is a very avant-garde looking automobile. Lots of tinted glass area. Sportscar instrumentation. Black wide track tires show off the steel wheels. Targa band on the GX Coupe.

6-YEAR ANTI-RUST PLAN COVERS ALL '79 DATSUNS

FEATURE-PACKED: The list of standard features is extensive and includes: steel radials, split fold down rear seat, full colour co-ordination, tachometer, quartz sweep-clock, column-mounted-controls, ashtray, lighter lights, cut-pile carpeting, reclining bucket seats, full cloth upholstery, rear and side window defrosters, rear window washerwiper and on and on.

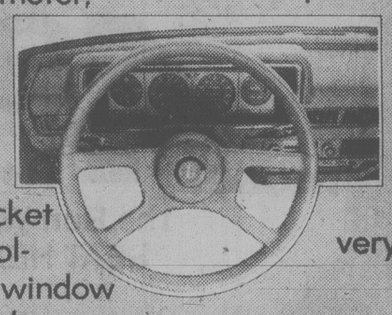

ACTION-MINDED: The 1.4 litre engine is rally-proven and dependable. Power when you want it.

And, of course, economy. You can travel over 700 Kilometres* in the 310 on just one tank of gas. With the 6-year anti-corrosion policy that Datsun provides at no extra charge, 12,000 KM service intervals, and innovative engineering and design, it's plain that Datsun is far more concerned with the future of driving than the past. We would never look back without a very good reason. The fun of driving is a very good reason.

THERE'S MORE FUTURE IN A DATSUN.
DATSUN
210-310-510-SPORTRUCK-200 SX-280 ZX

FRONT WHEEL DRIVING IN A 310. FOR THE SHEER PLEASURE OF IT.

THE NEW 310. THERE'S MORE FUTURE IN A DATSUN.

NISSAN

*Based on lab tests, using approved Transport Canada methods. Actual consumption will vary. Urban winter consumption will be significantly greater. Consult the 1979 Transport Canada Guide for details.

Watch the Datsun 310 University Championships on CTV's "Wide World of Sports," January 27, February 24 and March 31, 1979.

THREE POINT... DATSUN
2620 Government St. at Hillside
385-6737
dealer licence number 00740A

McCallum Motors Ltd.
1101 Yates St. 382-6122
Dealer Licence Number D-00850A

BUMPER TO BUMPER™

"auto parts professionals"

Carrying the largest stock of new and remanufactured automotive parts in the country.... Where part of the bargain is free, personal advice from experienced auto parts specialists. For auto parts and accessories check with the Bumper to Bumper store or the Bumper to Bumper authorized service center nearest you.

REPAIR FOR THE WINTER! Pick up your cold weather car care bargains today!

January 17 to 27

EASY AUTO BODY REPAIRS

Marson auto body repair kits make it easy for you to repair scratches, nicks, dents and rusted out areas yourself!

For Dents and Deep Scratches: Use the Big M repair kit that comes complete with colour-coded hardener, body filler, spreaders, bridging material, sandpaper and instructions. Works on snowmobiles, boats, RV's and campers too!

No. 80957. Only **5.95** kit

For Rusted Out Metal: Use the Big M 28-minute repair kit for those bigger areas where you need fast, water-tight repairs without a lot of mess or fuss. Easy to use; forms to original contours; useful inside and outside your car. Complete kit.

No. 80963. **13.70** kit

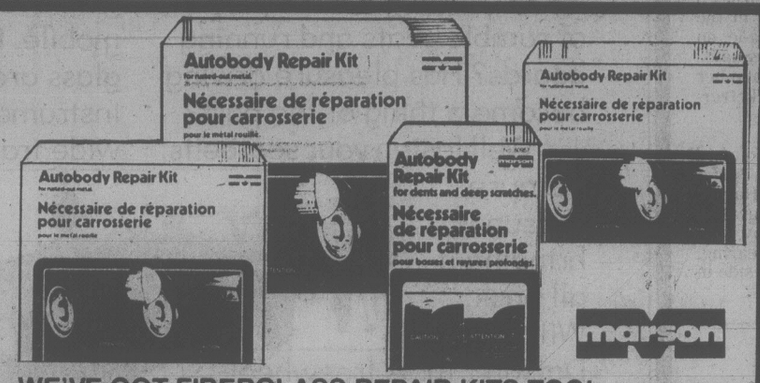

WE'VE GOT FIBERGLASS REPAIR KITS TOO!

Marson also makes two great fiberglass repair kits that are perfect for cars, boats, snowmobiles and household projects. Both work on wood, fiberglass and metal. Kit includes polyester resin, liquid hardener, two spreaders, mixing stick and instructions.

7 Sq. Foot Kit No. 80952. Contains 7 sq. feet of fiberglass material. **11.45** kit.

4 Sq. Foot Kit No. 80953. Contains 4 sq. feet of fiberglass material. **6.75** kit.

SNOWMOBILE BELTS

18.88 ea. Save $5.27 to $8.22 depending on model

DAYCO ONE YEAR WARRANTY

"Max" means maximum performance capability. Every "Max" is "hand built" to exacting standards, uses the latest rubber compounds and miracle fibres. For all Bombardier & Arctic Cat models from 1964.

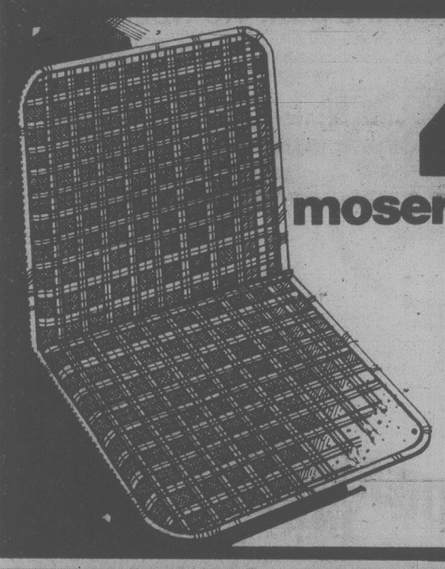

moser 4.88 ea.

No. BW 101.

The Bun Warmer SEAT HEATER!

A new concept in self-heating cushions makes winter driving a treat. Heats up in seconds from body contact alone. No chemicals; no electricity; no cords. Fastens securely to auto seat.

GOLD PALADIUM SPARK PLUGS "Sure Fire Starts"

2.99 ea.

When the snow is thick and you're ready for those winter trails — you'll want a hot, ready spark for quick, easy starts. For most snowmobiles.

Save 36¢

LET EVEREADY LIGHT THE WAY

2.44 ea.

Durable, waterproof, high-impact plastic Eveready two-cell flashlight. Carry one in the car and leave one at home for double safety when moving around in the dark.

No. GB4N

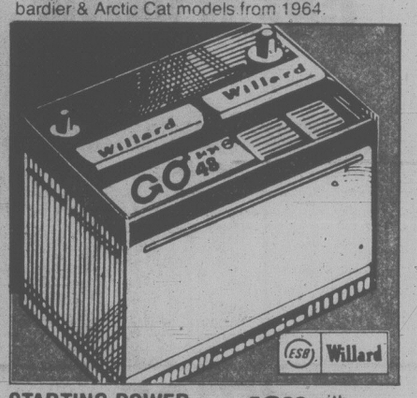

STARTING POWER - STAYING POWER!

46.99 with exchange.
48.99 without exchange.

Willard GO line batteries are built to give you the starting power you'll need all winter long. This Group 24 and 24F battery also has a 48-month pro-rated warranty. **Nos. 3-1201 and 3-2201.**

Auto Repair Book

10.95 ea. No. 5023-6

The Big Book on Auto Repairs from Petersen.

Bumper to Bumper Toques

2.25 ea.

Vibrant red, white and royal blue. Soft, bulky warmth. Just 2.25 with any purchase. One size fits all.

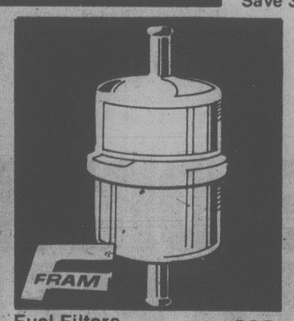

Fuel Filters

1.99 ea. No. G1/G2

1.99 ea. No. G30.

In-line fuel filters to fit most cars, light trucks and snowmobiles.

Original equipment quality fuel filter for Bombardier and SkiDoo snowmobiles with Tillitson carburetors.

Winter Essentials

Always keep some Kleen Flo lock de-icer handy. 3/4 oz. size. No. 612

Kleen Flo Starting Fluid. for a little extra help. 12 oz. size. **1.79** ea. No. 730

End frozen gas lines. Kleen Flo Gas Line Anti-Freeze 6 oz. size. **.59** ea. No. 409

Batteries, Batteries, Batteries

They always seem to die when you need them the most. Buy several now and always have a spare handy!

No. A2W 1.5V D cell	.29 ea.
No. A1W 6v unit (Screw terminals)	4.79 ea.
No. A6W 6v unit (Spring terminals)	2.19 ea.

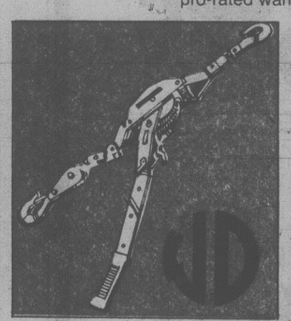

Load Lifter And Tension Pulley

54.95 ea. No. CP02

Here's an easy way to lift a heavy load or add that needed tension to any wire or cable. Dozens of different uses around the home, yard or shop. 3/4 ton capacity.

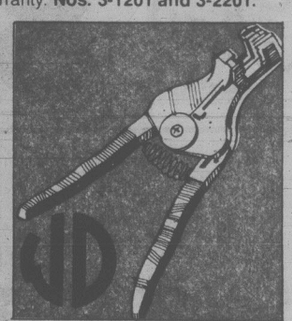

Wire Stripper

13.98 ea. No. STR23

A quality tool that no competent home handyman or do-it-yourselfer should be without.

Snowmobile Oil

1.19 ea.

Keep your 2 cycle snowmobile engine cleaner, reduce plug fouling, and pick up performance by adding Quaker State Snowmobile oil with your next tank of gas.

No. 1325 or **1725**, depending on your area.

Improve Engine Performance

1.99 qt. No. 100QR

Quiet noisy valves and lifters, restore lost compression and power, and give your engine a better chance to last. Add a quart of Rislone engine treatment to your crankcase the next time you tune up your car.

BUMPER TO BUMPER HAS THE WIDEST SELECTION OF REBUILT PARTS AVAILABLE See us for competitive prices on alternators, armatures, brake shoes, caliper assemblies, carburetors, clutches, disc pads, distributors, engines, fuel pumps, generators, solenoids, starters, starter drives and water pumps.

A.

Western Automotive Rebuilders Remanufactured Alternators

All Chevrolet cars from 1974 to 1977, **except** Chevettes DR 3053 (42 amp.)

46.95 with core exchange
64.95 without exch.

DR-3054 (Optional 61 amp)
52.73 with core exchange.
70.73 without exch.

All Ford 351 (C&W) & 400 42 amp alternator. 1971 to 1974 models only.

FD-5011.
32.40 with core exchange.
40.40 without exch.

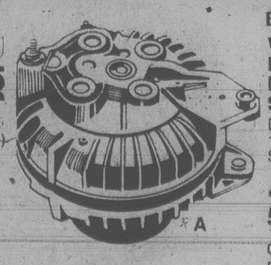

B.

Western Automotive Rebuilders Remanufactured Starters

Dodge and Plymouth — for 1970 to 1977 cars with 225 and 318 engines. STC-2806 and STC-2801.

45.99 with exchange.
53.99 without exchange.

Chevrolet — for full size 1972 — 76 models with automatic transmission. **STD-3839.**

45.99 with exchange.
57.99 without exchange

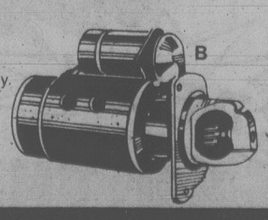

C.

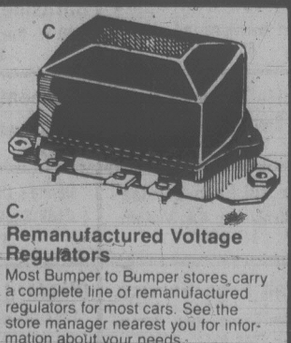

Remanufactured Voltage Regulators

Most Bumper to Bumper stores carry a complete line of remanufactured regulators for most cars. See the store manager nearest you for information about your needs.

Starter Drives

Most Bumper to Bumper stores also carry a complete line of starter drives for most cars. See the store nearest you for details and information about your needs.

CHARGEX VISA master charge

Installation Not Included. Visa and Master Charge Welcome at Most Stores. Rain Checks available if product sold out (except where quantities are limited). Machine shop service available at some locations.

Bumper to Bumper Locations:

Capital Auto Parts Ltd.
2676 Quadra Street,
Victoria
Tel: 384-8018

Cords (1975) Ltd.
732 Goldstream Ave.
Langford, B.C.
Tel: 474-2191

The Sweet Taste Of the Past

Recipes provide a legacy of the land in a new publication, *This Is British Columbia — Recipes Through the Years*, prepared jointly by *Beautiful B.C.* magazine and the B.C. ministry of agriculture.

The book follows the settlement in B.C. from the Ice Age to the present. Each wave of settlers — from Indians, through early pioneers, miners, and immigrants from overseas — brought with them their traditional ways of growing and preparing food.

The book shares their specialties: the earthiness of Indian Bannock, the elegance of Apricot Flan, the sophistication of Victorian Trifle.

–Here are two dessert recipes taken from *Recipes Through the Years* which will add a touch of elegance to the table.

APRICOT FLAN

Flan Shell

¼ cup shortening
⅔ cup sugar
¼ tsp. vanilla
2 eggs
1 cup flour
1 tsp. baking soda
1 tsp. salt
⅓ cup milk.

Cream together sugar and shortening; add vanilla and eggs, one at a time. Beat well after each addition. Sift together flour, baking powder, and salt. Add dry ingredients alternately with milk to creamed mixture. Grease and flour flan pan; pour in batter. Bake at 350 deg. F. for 20 min. (Makes 1 12-in. flan.)

Apricot buttercream filling

1½ cups butter
3 cups icing sugar
2 eggs
2 tsp. vanilla
2 tbsp. apricot brandy

Beat butter until fluffy; add sugar and mix well. Add eggs, one at a time, to mixture. Beat well after each addition. Slowly add vanilla and brandy; mix and refrigerate. To serve, pour filling into flan shell and cover with apricot topping. (Makes filling for 1 flan.)

Apricot topping

10 fresh apricots, skinned, halved, and pitted
1 cup apricot jam

Lay apricot halves cut side down on filling in flan shell. Place jam in small saucepan and heat until melted. Pour over or brush onto apricot halves. Refrigerate.

VICTORIAN TRIFLE

6 egg yolks
1½ cup sugar
2 cups milk
1 cup light cream
¾ cup sherry
1 small sponge cake, torn in pieces
1 cup raspberry jam
10 macaroon cookies, crumbled
1½ cups chopped apricots
1 cup whipping cream
2 tbsp. sugar.

Mix egg yolks and ½ cup sugar in top of a double boiler. Add milk and light cream. Cook over hot, not boiling, water until custard coats a silver spoon. Stir in ¼ cup of the sherry; reserve remainder. Cool.

Arrange half the cake pieces in serving dish; cover with jam, then rest of cake pieces. Spread crumbled macaroons over. Pour remaining sherry over all. let stand 30 min. Cover with apricots.

Pour cooled custard over. Whip cream until stiff, gradually adding 2 tbsp. sugar. Garnish trifle with whipped cream. Chill well before serving. (8 servings.)

FOOD & nutrition

Mel's BARGAINS
-USED FURNITURE and APPLIANCES
3460 QUADRA

WATSON'S DRIVING SCHOOL
ADULTS — TEENS
Next Driver Education Course Starts Feb. 5, 1979
Phone 384-9824
Ask about $50 Rebate

SALE SALE SALE
LIGHTING
FIXTURES AND SWAGS
sun'dial
388-5335
479 Burnside Rd. E.

New Modes in SELBY

ARCH PRESERVER AND EASY-GOERS
The fashion shoes with built-in comfort
Always at
King's
1453 DOUGLAS ST.
3-13

FLY
RENO!
NON-STOP FROM VICTORIA

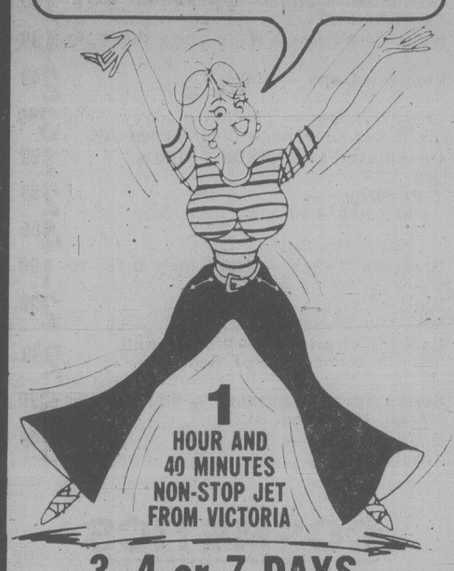

1 HOUR AND 40 MINUTES NON-STOP JET FROM VICTORIA
3, 4 or 7 DAYS
16 Flights, 2 Weekly Beginning
FEB. 18th
Pacific Western 737 Jet
Prices for 3 Days Begin at
$189.00

PER PERSON, TWIN or DOUBLE FROM VICTORIA (NON-STOP)	GOLDEN SIERRA	SUNDOWNER	THE MAPES
"WEEKENDER" 3 days Feb. 22, Mar. 1, 8, 15, 22, 29 April 5, 12	$189 to $205	$195 to $215	$205 to $225
"MIDWEEKER" 4 Days Feb. 18, 25, Mar. 4, 11, 18, 25 April 1, 8	$189 to $209	$195 to $219	$205 to $229
"WEEKAWAY" 7 Days Feb. 22, Mar. 1, 8, 15, 22, 29 April 5	$229 to $259	$239 to $269	$245 to $279
"ALLWEEKER" 7 Days Feb. 18, 25, Mar. 4, 11, 18, 25 April 1	$229 to $259	$239 to $269	$249 to $279
"RENO-TAHOE" 4 Reno, 3 Tahoe FEB. 18, 25, Mar. 4, 11, 18, 25 April 1	$249 to $285	SENIOR CITIZENS RATE ON "WEEKAWAY"	

HOLIDAY PRICE INCLUDES:
- Non-Stop Pacific Western Jet Thurs. and Sun. evenings from Victoria to Reno and Return
- Accommodation and Hotel Tax
- Complimentary bar and food service in flight
- All transfers from the Reno Airport to your hotel and vice-versa
- Casino bonus packages
- Casino excursions on 4, 7-day packages
- Some breakfasts and buffets
- Silver Wing ground service

SKI TAHOE

3, 4 or 7 DAYS
NON-STOP from VICTORIA
3 days from $209 per person
7 days from $299 per person
Pacific Western jet flight and accommodation plus other bonuses included. Only one hour and 40 minutes from Victoria.
Gift Certificates Available
PHONE YOUR TRAVEL AGENT
or
382-4271
SUNRISE HOLIDAYS LTD.
2620 Quadra
(Near Hillside)
Agent For
silver wing
SUNRISE HOLIDAYS
1-19

McDonald Supply Ltd.
WHERE THE BUILDERS BUY
BUILDER APPLIANCE DISTRIBUTOR
FLOOR MODEL SALE
SEMI-ANNUAL COMPANY WIDE EVENT

WESTERN CANADA'S LARGEST DISTRIBUTOR OF BUILDER APPLIANCES SPECIALLY REDUCES PRICES ON FLOOR MODEL DISHWASHERS, RANGES, REFRIGERATORS, WASHERS, DRYERS, WALL OVENS, COOKTOPS AND MICROWAVE OVENS.

THIS THURSDAY / FRIDAY / SATURDAY
Jan. 18/'79 8:30 a.m.-5:30 p.m.
Jan. 19/'79 8:30 a.m.-9:00 p.m.
Jan. 20/'79 8:30 a.m.-5:30 p.m.

EVERY FLOOR MODEL IN OUR BUILDER SHOWROOM IS TAGGED AT SPECIALLY REDUCED PRICES. THESE ARE JUST SOME EXAMPLES OF THE EXCELLENT VALUES:

BUILT-IN DISHWASHERS
ROPERS ..... $249 - $299
MAYTAG ..... $569 - $639
GEN. ELECTRIC TALLISMAN — 1 Only $479

RANGES
GURNEY Con. Clean $399
GURNEY Used as Demo — 1 only $279
1 GURNEY SMOOTH TOP Range — Used $529

REFRIGERATORS
G.E. TALISMAN 19 CU. FT. 3-DOOR, 2 ONLY 1 white, 1 gold. ONLY $999
G.E. CONTESSA and MEDALION 17 CU. FT. 1 Almond, 2 white. ONLY $799
GURNEY 15 CU. FT. FRIDGE ONLY $459

LAUNDRY INGLIS WHIRLPOOL
JLDA 4350 2-Speed ..... $648 PAIR
JLDE 8400 .....
G.E. STACK ON LAUNDRY SET ONLY — PAIR $599

CARPET ROLL-ENDS AND REMNANTS REDUCED
20% - 50%
Limited Stock — Come Early

MICROWAVE OVENS
SAVE $50 NOW ON
"TOUCHMATIC 1" AMANA RADARANGE
Includes exclusive Amana Popcorn Popper plus as many McDonald Supply Microwave Cooking Classes as you'd like for as long as you'd like.

CONVENIENT BUDGET TERMS
CHARGEX MASTERCHARGE
Enter Our Trip For Two
Hawaiian Holiday Contest

THE APPLIANCE SPECIALISTS
- Ranges
- Refrigerators
- Washer—Dryers
- Dishwashers
- Wall Ovens
- Cook Tops
- Micro Wave Cooking Class
- Micro Wave Ovens
- Micro Wave Accessories

McDonald Supply Ltd.
370 GORGE ROAD EAST 386-6745

CLEARANCE SALE POLICY
- Personal Shopping Only
- No Holds or Layaways
- All Sales Final. No C.O.D.'s
- All Items Subject to Prior Sale
- Many Items Are One of a Kind

Sale of the year
SALE STARTS JAN. 15th
BUY ANY ITEM IN OUR STORE AT REGULAR PRICE, AND CHOOSE ANY OTHER ITEM HAVING UP TO SIMILAR VALUE FOR
ONLY $1.00
ALL SALES FINAL
CHOOSE FROM
Suits, Blazers, Dresses, Slacks, Blouses, Skirts, Jeans, Cords, Sweaters
ALLEY CAT Boutique
"especially for women"
2 Locations to Serve You Better
1618 Government St. 385-2337
Town & Country 382-1212
CHARGEX VISA — master charge
1-19

Hillside Mall
by the Fountain

Natural Foods
1648 Hillside Ave.
595-4224

CHEESE lb. 1.99

VITAMINS
Trophic Brand

Vit A and D — Vit A 10,000 I.D. Vit D 400 I.U. Reg. 100's 1.95 ..... 1.49
Vit B — High potency. 9 B's 55 mg each + C 100's. Reg. 8.95 ..... 4.99
Vit C — 100 mg. Chewable. 100's. Reg. 1.95 ..... 1.49
Vit C — 300 mg. Chewable. 100's. Reg. 5.80 ..... 3.49
Dolomite — Calcium, 170 mg. 200's. Reg. 2.70. Magnesium, 106 mg and Glutamic Acid 1.99
Garlic Oil Caps — Deodorized. 100's. Reg. 2.95 ..... 1.99
Kelp — 10 grains + H.C.L. 200's. Reg. 2.80 ..... 1.99
Lecithin Caps — 100's. Reg. 0.00 ..... 2.49
LKVB6 Tabs — Lecithin granules, kelp 200's. Reg. 6.80. Apple Cider Vinegar, B6 ..... 3.99
Dessicated Liver Tabs — 100's. Reg. 2.95 ..... 1.99
1 Per Day — 60's. Reg. 4.50 ..... 2.99
120's. Reg. 8.10 ..... 4.99
Brewers Yeast — 200's. Reg. 3.15. 10 grains + 100 mg dolomite 1.99
Zinc — 100's. Reg. 4.95. Chelated 2.99
Lecithin Granules — Properly fortified with dolomite. 16 oz. Reg. 4.95 ..... 2.99
Swiss Herbal Vitamins — Vit E. Natural 400 I.U. 100's. Reg. 10.75 ..... 6.99
B Compound — 100's. Reg. 5.50 ..... 3.49

COSMETICS

Henna Hair Coloring — Henna San Brand, 4 oz. Reg. 4.89, 4 colours — neutral, red, brown, black 3.49
Head Shampoo — 8 oz. Reg. 2.99 ..... 2.49
16 oz. Reg. 4.29 ..... 3.59
Head Conditioner — 8 oz. Reg. 3.39 ..... 2.79
16 oz. Reg. 5.79 ..... 4.49
Gentle Garden Shampoo — 8 oz. Reg. 2.59 ..... 1.99
16 oz. Reg. 3.79 ..... 2.89
Gentle Garden Conditioner — 8 oz. Reg. 2.89 ..... 2.19
16 oz. Reg. 4.99 ..... 3.99
Kelp Shampoo — 16 oz. 3.99

STEARNS QUALITY
COSMETICS

Banana Coconut Shampoo/Conditioner — 8 oz. Reg. 2.79 ..... 1.99
Henna Conditioning Shampoo — oz. Reg. 4.29 ..... 3.39
Aloe Vera Cream — p.h. 5.5 Moisturizing cream enriched with Allantoin, Vit E and D and D-Panthenol. 4 oz. Reg. 4.19 ..... 3.39
Vit E Cream — p.h. 5.5 500 I.U. Vit D, 1000 I.U. Vit E .4 oz. Reg. 2.69 ..... 1.99
Avocado Cream — p.h. 5.50 1000 I.U. Vit E, 500 I.U. Vit D. 4 oz. Reg. 2.69 ..... 1.99
Cocoa Butter Cream — p.h. 5.50 4 oz. Reg. 3.19. 1000 I.U. Vit E, 500 I.U. Vit D 2.59
Paba Cream — 4 oz. Reg. 6.39 ..... 4.99
Ginseng Cream — 4 oz. Reg. 6.79 ..... 5.39
Vit E Cream — 12,000 I.U. Vit E, 4 oz. Reg. 5.99 ..... 4.79
Aloe Vera Lotion — 8 oz. Reg. 5.49 ..... 4.39
Ginseng Lotion — 6 oz. Reg. 5.39 ..... 4.39

GLYCERINE SOAPS — Soap Factory — hyp allergenic, 12 varieties, 3½ oz. bar, each ..... 89¢

BEVERAGES

Inka — Coffee substitute. Try some today, you will like it. 250 g 1.69
Celestial Seasoning Herb Teas — 24 tea bags per box. Red Zinger, Lemon Mist, Pelican Punch, Roastaroma, Sleepy Time, each box 1.79
Loose Teas — Red Zinger, Lemon Mist, Pelican Punch, Roastaroma, Sleepy Time, each box 1.99
Sunglo Herb Teas — Chamomille, Fruit Cocktail, Ginseng Blend, Peppermint, Rosehip, each box 1.49
SPROUTERS — Biosta — 4 trays 9.99
Yogurt Makers — Salton, Thermostat controlled 14.99

FURTHER DISCOUNTS
BY THE CASE
Vitamins and Cosmetics — 10% OFF Sale Price
Herb Teas — 5% OFF Sale Price

PLUS MANY MORE UNADVERTISED SPECIALS
Prices effective Thurs., Fri., Sat., Jan. 18, 19, 20
1-20

Nitrate Ban Poses Meaty Problem

By RUTH FREMES and ZAK SABRY

It has been known for many years that excessive consumption of nitrates is hazardous to health. Nitrates are converted to nitrites in the mouth by saliva and in the stomach by the gastric juices. These nitrites combine with amines in foods and in the digestive tract to form nitrosamines, which cause cancer in laboratory animals.

From time to time, we read statements from scientists who express concern over the addition of nitrites to foods. Industry usually responds with arguments that:

1. Nitrites occur naturally in several foods;
2. We have no direct evidence that nitrosamines are formed from the nitrites added to food, and
3. Nitrites are needed to check the growth of the botulinum bacteria, which pose a more deadly health hazard than cancer.

Initially, food processors added nitrites to meat products made from beef, pork, lamb, poultry or fish to give them an appealing pink or red color. Later, it was found that the presence of nitrites controls the growth of botulinum bacteria, which is capable of producing one of the most powerful poisons known to man.

These arguments for and against the use of nitrites in food present a very difficult problem to the government regulators, in our Health Protection Branch. However, several years ago, our Food and Drug Regulations were altered to reduce the amount of nitrites in processed meats to a level considered to be the minimum needed to control the botulinum bacteria. The United States Food and Drug Administration acted similarly.

At that time, FDA commissioned a major study to be conducted at the Massachusetts Institute of Technology, to evaluate the safety of ingesting nitrites. The results of that study were released this year, and provide solid evidence that nitrites are themselves carcinogens.

In that study, amines were kept out of the animal feed so that nitrosamines could not be formed. It appeared certain from the design of the experiments and from the results that nitrates were not converted to nitrosamines and the cancer produced was caused by nitrites themselves.

The rats fed nitrites in their diets had 4.6 per cent more tumors of the lymph tissues and 3.6 per cent more pre-cancerous lesions than did the control animals with no nitrites in their diet.

Now, both the Food and Drug Administration and the Department of Agriculture in the United States are recommending that nitrites be banned entirely as food additives.

It is remarkable that both government agencies have joined forces in recommending this ban. It will obviously be opposed or, at least, resisted by food processors and some politicians. But, the battle is only beginning in the States.

In Canada, the initial reaction from the Health Protection Branch is: Nothing doing, if the U.S. removes nitrites from bacon and other cured meats, action will have to be taken to ban their sale in Canada.

It is estimated that Canada imports about two million pounds of bacon and cured meats from the U.S. annually.

That's a very interesting reaction. Of course, if nitrites were to be banned from processed meat, some way must be found to control the growth of botulinum. Otherwise, the ban on nitrites will mean the disappearance of bacon and all types of cured meats, including some favorite luncheon meats. But, let us digress for a momenmt to tell a "cheese story."

Up to about two years ago, the addition of nitrites was not allowed in cheese. That was never deemed necessary because the hygenic conditions for cheese manufacturing had been impeccable and there was no danger of botulism resulting from eating cheese.

This apparently is not so with European cheeses, for the addtion of nitrites in cheese- making is common in Europe. This presented some difficulty for cheese importers, and obviously they must have urged the Health Protection Branch to extend the use of nitrites to cover cheese as well as meat. This was done about two years ago, clearly to facilitate trade rather than to protect us from botulism.

Now back to the meat situation.

A couple of months ago, a statement quoted a Health Protection Branch spokesman as saying that Canada is "standing pat" on the levels of nitrites used in cured meats because "we believe levels of nitrites used in meats in Canada are not cancer producing to humans".

Well, let us digress again to tell a "saccharin story," which many of our readers will remember.

At the height of the saccharin saga, many skeptics of the saccharin ban were complaining that one will have to drink 800 saccharin-laden soda pop bottles each of every day for many years to develop cancer.

We recall Dr. A. B. Morrison, Assistant Deputy Minister responsible for the Health Protection Branch, explaining in one television interview that if a substance is carcinogenic at high level of intake, it is going to be carcinogenic at low levels, the difference will be in the time it takes for the tumors to develop; the risk will always be there if you consume a carcinogen at any level.

That made sense to us. So, why wouldn't the same principle apply to other carcinogens, such as nitrites?

The issue of banning nitrites in meat and cheese has far-reaching consequences.

For meat, it will mean no more processed meats until new ways are found to control the botulinum bacteria. For cheese, it will mean a curb on the importation of European cheeses. So, it should not surprise that utmost caution is needed in resolving the issue.

In the meantime, it would be prudent for consumers to moderate their consumption of bacon and other processed meats containing nitrites. Whenever a choice exists between a meat product with nitrites listed on the label and one without nitrites, favor the nitrite-free product.

Prepare your own meat rather than relying on processed products. A roast could be prepared once a week and carefully sliced for sandwiches as needed.

And now for something completely different.

We continue to receive mail from readers who are making their own yogurt with varying degrees of success. At last count, the successful ones out-numbered the unsuccessful ones.

However, several readers shared with us what appears to be simple recipes (claimed to be fool-proof). So, we decided to share two such recipes. We haven't tried them, but they sound reasonable.

C. M. of Toronto, said that for years he has been making yogurt the following way: "in a 100-oz. mayonnaise bottle, I combine the hottest water I can run from the tap and whatever looks like 'enough' skim milk powder (we estimate a cup of powder to two cups of water). To that, I add about ¼ cup of yogurt from the previous batch. I do not stir it, put the lid on loosely, wrap the jar in a blanket, a couple of sweaters, top it with my bath robe (that's a lot of clothes), and leave it overnight. Perfect every time."

D. F. of Toronto suggested his method, which is similar to C. M.'s. He said, "I simply mix toghether two cups of skim milk powder and four cups of water. To this I add a teaspoon of starter — i.e. leftover yogurt from a previous batch. This I place in the four containers of my yogurt maker, plug it in and leave it overnight. In the morning, I have firm tasty yogurt. If I wish to add fruit, I do so immediately and place everything in the fridge."

Another useful tip came from G. C. of London, Ont. She said, "When your yogurt is thick as custard, take some off the first batch and put it in the freezer to be the 'mother starter' for later culturing. It's a good idea to put it away in an ice cube tray, in three tablespoon portions so that the yogurt freezes very quickly.

"You can continue to use a culture from each batch to start the next. After about a month, the yogurt culture may be weakened by competing strains. That is when you pull out a reserve mother culture from the freezer and start a fresh batch."

eating right

Bacon, bologna and all types of cured meats will likely vanish from the stores if the anti-additive forces win their argument and prevent the use of nitrates as a preservative

Fuel-Saving Pizza Mix

NEW YORK (UPI) — A new homemade pizza mix is a fuel-saving product. It cooks in a skillet — range-top or electric — in 14 to 17 minutes. That's cheaper than heating a large oven cavity to bake pizza the conventional way. The product includes a can of sauce, shredded cheese and crust mix and comes in three varieties — cheese, sausage and pepperoni. One carton of mix makes 4 servings.

BUTTONS 'N' BOWS
JANUARY Clearance SALE
SATURDAY ONLY
VIYELLA — 20% OFF

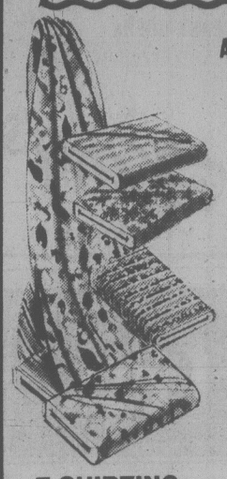

ALL FLANNELETTE ⅓ OFF
STEEPLECHASE 20% OFF
Dacron/Polyester. Reg. 10.10 m SALE, m 8.00
POLYESTER CORD
Reg. 9.25 m SALE, m 7.00
HAWAIIAN TEXTILE
100% Acrylic. Reg. 5.00 m SALE, m 4.00
100% Cotton. Reg. 6.00 m SALE, m 4.80
T-SHIRTING
Polyester/Cotton knits in various textures, at various prices 50% OFF
"VISA" 5 Plain colors. 100% Dacron. Reg. 7.70 m SALE, m 6.10
4 Plaids, Reg. 10.60 m SALE, m 8.50
See Our Many In-Store Specials.
CHARGEX VISA master charge
BUTTONS 'N' BOWS
OPEN 9 - 5:30 DAILY
2867 FOUL BAY ROAD
(Just below Lansdowne)
592-7924
1-18

WHETHER YOU'RE SURFING

at the Lake, checking out on a 10-speed bike or psyching out your opponent on the tennis court, summer is the time to be outdoors. This new hairstyle is European in design: slightly layered at the top and longest at the sides. Sideburns extremely short to keep as much hair off the face as possible.

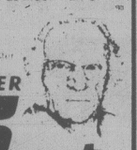

The Old Master Stylist
BARBER Syrt
AT THE EMPRESS
BY APPOINTMENT 382-1925

PROVE IT TO YOURSELF
THAT MACDONALD'S OFFER THE BEST VALUES
'Victoria's most Popular Furniture and Appliance Store'
OFFERS THE LARGEST SELECTION OF
SIMPLICITY
AUTOMATIC WASHERS, DRYERS,
WASHER SPIN DRYERS,
DISHWASHERS, FREEZERS.
● Easy Terms ● Free Storage and Delivery
There's more for you Downtown at
MACDONALD'S
FURNITURE MART WAREHOUSE SALES
Corner Pandora and Broad 383-1171

RIGHT ON THE CORNER
RIGHT ON THE PRICE

PROVE IT TO YOURSELF
THAT MACDONALD'S OFFER THE BEST VALUES
'Victoria's Most Popular Furniture and Appliance Store'
OFFERS THE LARGEST SELECTION
3-Room Groups
OF FINE FURNITURE — FOUR HUGE FLOORS
● Easy Terms ● Free Storage and Delivery
There's more for you Downtown at
MACDONALD'S
FURNITURE MART WAREHOUSE SALES
Corner Pandora and Broad 383-1171
1-19

James Bay Square

JAMES BAY SQUARE
SHOPPING MALL
MAKE IT YOUR "MEETING PLACE"

Relax in the informal atmosphere of our comfortable warm covered shopping mall. The personal service of our merchants makes meeting your friends most enjoyable.
We have a Safeway, bank, restaurant, smoke shop and post office, bakery, delicatessen, on-the-premises fast-dry cleaning service, health and natural food store, florist, two popular well-known ladies wear stores, a hairdresser, barber shop, fabric shop, quick photo developing and supply store and a large combination bath and kitchen supply store.
All this with no downtown rush and lots of open and covered parking makes James Bay Square Shopping Mall your meeting place.
CORNERS OF MENZIES-SIMCOE-CROFT

january sale!

SORVIN Ltd.'s Annual JANUARY SALE of fine teak furniture imported from Denmark, Sweden and Norway. Furniture for Dining Room, Living Room, Bedroom and Den is included in this sale.

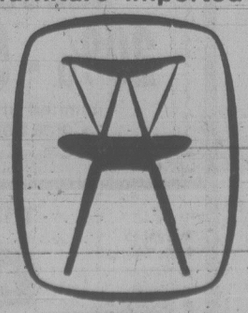

c. e. sorvin Ltd.
"Your Scandinavian Furniture Centre"
339 W. HASTINGS, Vancouver 683-8042
2500 DOUGLAS ST., Victoria 386-2612
OPEN FRIDAY TO 9 p.m. (VICTORIA STORE CLOSED WEDNESDAY)
1-19

Nutrition Buyline

QUESTION:
Is the dark meat of chicken and turkey better for you or more nourishing than the light meat?
ANSWER:
There is very little difference between the nutritive value of the dark and white meat. The dark meat does contain a little more fat than the white meat which makes it juicier. Dark meat contains less niacin than the white meat, but the differences are minor. Whatever your choice, light or dark, they both contain a good proportion of your day's requirement for protein, iron, phosphorous and B-complex vitamins.

QUESTION:
I prepare most of my baby's food at home in the blender because I can control the amount of sugar and salt that my baby is getting. I would like to buy these foods once in a while, but I cannot find any products for babies that do not contain added salt or sugar. Do you know of any?
ANSWER:
You will save money preparing your baby's food at home in the blender, and it is good nourishing food too. The nutritionists suggest you read the label carefully for added salt and sugar. The major manufacturers such as Heinz and Gerber no longer add salt to baby foods.

Produced by the Nutrition Division of B.C. Ministry of Health.

Food for Thought

Water Added To Cure Ham

By Dr. JEAN MAYER and Dr. JOHANNA DWYER

Q. I am puzzled by the term "ham, water added." Could you tell me why water is added to ham?

A. The water added to hams is really the curing solution. In making hams, the meat is usually injected with a brine which contains salt, sugar, nitrates and nitrites. Sometimes it also contains ascorbic acid, which helps to fix the color, as well as a limited amount of phosphate to help the ham retain the curing solution.

The meat is then placed in casks where it may also be covered with the pickling solution. After several days, the hams are washed and hung to dry. Some are smoked.

Under federal law, the finished ham must weigh the same before and after it has been cured. If it weighs more because some of the curing solution has been absorbed, then the term "water added" is used.

Canned hams must gain no more than eight per cent water, and cured hams no more than 10 per cent. Hams which contain more than this are considered adulterated and must be smoked or cooked to get some of the water out before they can be sold.

Q. Our young grandson has just become diabetic and his doctor has put him on a careful diet. In comparing notes with parents of other diabetic children, we have found that treatments seem to vary. Why is this?

A. The dietary management of juvemnile diabetes has been a matter of considerable controversy over the years. At present, it appears that poor control of the diesease intensifies changes in the blood vessels and interferes with growth. Since good control requires a proper balance among food, insulin and exercise, diet is clearly important.

Some physicians feel that the best way to achieve this is for their patients to weigh all their foods. Other physicians ask their patients to use the exchange method. In the exchange system, the child and his family must learn to estimate calorically equivalent portions of food within several food groups.

For example, he must learn that he will get the same amount of carbohydrate and energy from a small apple, half of a small banana or a half cup of blueberries. Or that a slice of bread is comparable to ¾ cup of dry cereal. Some doctors who use this approach also allow an occasional sweet, such as ice cream. Finally, some physicians prescribe unmeasured diets, a system which allows for planning caloric intake to meet the energy demands of the day. These demands can be extremely variable, particularly with children.

Regardless of the individualized approach your doctor chooses, his goal is to avoid wide fluctuations in blood sugar. Thus the timing of meals and snacks to match both the onset and the peak of insulin activity is of paramount importance.

Q Could you tell me what causes ulcerative colitis and explain the role of diet in managing the disease?

A. We don't know what causes ulcerative colitis, nor do we know how to cure it. While complete recoveries do occur, more commonly the disease is characterized by flare-ups and remissions.

Ulcerative colitis is an inflammatory disorder of the large bowel. The symptoms include diarrhea, often with both blood and mucus, as well as abdominal pain, nausea and loss of appetite. The aim of dietary management is, to a large extent, to control these symptoms. Frequent small feedings, rather than large meals, appear to be more effective in reducing the number of bowel movements.

Laxative foods and beverages are generally avoided. Too, a number of individuals, particularly those with severe, long-standing disease, also suffer from lactose intolerance.

In those cases milk is eliminated. Beyond that, however, specific food intolerances vary widely.

Since bowel tissue is destroyed by the disease, it is important to include generous amounts of both protein and calories to provide for the rebuilding process.

FANCY FRANK

8 wieners
1 medium tomatoe, peeled and chopped
¼ cup shredded, imported Edam or Gouda
1 small clove garlic, crushed
¼ teaspoon basil
8 slices side bacon

Slit wieners lengthwise, cutting almost to ends and only ¾ of the way through. Combine tomatoe, cheese and seasoning. Stuff wieners, wrap each securely with a bacon strip. Hold in place with toothpicks. Place, filling side down, on grill. Barbecue over medium low coals, turning often for about 10 to 15 minutes or till filling is hot and bacon crisp. Serve in hot dog buns or small submarine rolls. Makes 4 to 6 servings.

McMARTINS' ANNUAL SALE
20% OFF ALL STOCK
mcMartins 1605 DOUGLAS STREET

10% to 20% OFF ON ALL FLOOR MODELS
POLY SOFA AND CHAIR BEDS EASY TO MOVE — 517 YATES

THIS IS IT Our once a year SALE

Table Lamps—Ceiling Lamps—Floor Lamps—Wall Lamps—Glass—Teak—Brass—Track Lights—Furniture—Down Quilts—Jewellery—Table Cloths

THE LIGHTHOUSE Interiors
will be filled with genuine bargains (not specially purchased for the sale). You will find savings up to 50% on lamps and gift articles and 20% off down quilts. But, as it is impossible to mention all the excellent savings, you are cordially invited to come in and
GET HAPPILY SURPRISED

ALL MERCHANDISE CLEARLY MARKED WITH REGULAR PRICES AND SALE PRICES
ALL SALES FINAL AT SALE PRICES
THE LIGHTHOUSE interiors ltd
Harbour Square SHOPPING MALL
383-6633 underground parking
Chargex MasterCharge American Express accepted
1-18

BAKERY SPECIAL
Friday, Saturday and Sunday Only
UNSLICED BREAD
white or brown, 16-oz. ea. ..... 45¢
(Limit 10 per customer)
Feltham at Shelbourne—477-9541

GRAHAM MEATS
Prices Effective Fri., Jan. 19—Sun., Jan. 21
OUR BIG WINTER PORK SALE
BONELESS PORK ROASTS
Cut to perfection, from selected pork carcasses
LEG OF PORK LB. 1.99
PORK BUTT ROAST LB. 1.69
SHOULDER ROAST LB. 1.59
LOIN ROAST LB. 2.79
PORK SHOULDER STEAKS LB. .. 1.59
LOIN CHOPS LB. 2.29
BONELESS LOIN CHOPS LB. 2.89
PURE PORK SAUSAGE LB. 1.33
FRESH, WHOLE PORK TENDERLOIN LB. ... 2.99
FRESH, LEAN GROUND PORK LB. 1.69
FRESH, LEAN CUBED PORK LB. 1.79
FRESH PORK HOCKS LB. ..... 79¢
SMOKED PORK HOCKS LB. 1.19
FEET, NECK BONES and BACK FAT LB. .... 39¢
FRESH SLICED SIDE PORK LB. 1.59
DEVON LAYER BACON 1.49 LB.
FRESH SPARE RIBS LB. 1.69
SIDES OF ALBERTA GRAIN-FED HOGS
Ready to go, head off, leaf lard out ..... LB. 1.25
As is ..... LB. 1.15
Cutting, boning and trimming increases net cost per lb.
10-LB. UNIT SPECIALS
BEEF
All top quality, grain-fed beef, individually packaged in 10-lb. lots.
BABY BEEF LIVER 10 LBS. 9.90
LEAN GROUND BEEF 10 LBS. 16.90
LEAN STEWING BEEF 10 LBS. 17.90
BONELESS CHUCK EYE BEEF 10 LBS. 19.90
SAUSAGE 10 LBS. 11.90
BURGER PATTIES 10 LBS. 14.90
FATT'S FRYERS
Tender juicy birds, to have on hand for special dinners.
LEGS 10 LBS. 13.90
DRUMSTICKS 10 LBS. 14.90
THIGHS 10 LBS. 14.90
(approx. 1-lb. pkts.)
REMEMBER! You only take out of your freezer what you put into it!
BUY QUALITY!
Avoid disappointment later. Choose these first quality, properly aged, tender units for your freezer. You'll be glad you did!
Canada Grade A STEER BEEF
Aged 21 Days
HIND ¼ LB. 1.79 FRONT ¼ LB. 1.40 SIDE LB. 1.60
Cutting, boning and trimming increases net cost per lb.
We Reserve the Right to Limit Quantities
1-19

SPRAY FRUIT TREES
LIME SULPHUR Reg. $2.99
DORMANT OIL Reg. $2.29
BOTH FOR 3.28 SAVE 2.00
SEEDS SEEDS SEEDS
● Flowers ● Vegetables ● Herbs
BEAN SPROUTS 99¢ ALFALFA 69¢ REG. 99¢
SUPER House Plant SPECIAL
● BIG ● BEAUTIFUL ● BUSHY
8" HANGING BASKET, REG. 7.95 NOW 4.95
Goldstream Garden Centre
478-6438 721 STATION ROAD Sale Days FRI. SAT. SUN.
1-19

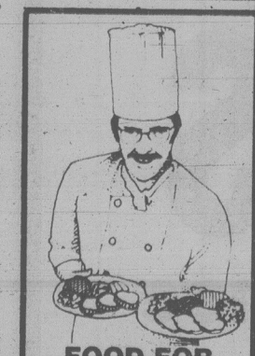

FOOD FOR THOUGHT . . .
BY DANIEL RIGOLLET

Ice cream sundaes may be kid stuff — but not when they're topped with the likes of flavored liqueurs, bittersweet chocolate, brandied fruit, or slivered almonds. Makes an easy, elegant dessert.

★

A cloth dampened with salt water will prevent mold from forming on a wedge of cheese. Wrap before refrigerating.

★

Delicate cuticle scissors are just right for cutting herbs.

★

Fruitcake keeps best — in your freezer, or airtight at room temperature — if not frosted. (Keeps even longer if sprinkled with rum or brandy now and then.)

★

For party-size hors d'oeuvres, bake a quiche in a 10x15 jelly-roll pan (1 package piecrust mix, 6 eggs, a quart of cream, and almost two pounds of filling). Cut into little squares to serve. Can be frozen and reheated a party time.

★

When you think of parties, think of The Parrot House. Bring your friends to us, and you can be a happy guest at your own party!

AT THE TOP OF THE CHATEAU VICTORIA HOTEL
740 Burdett
The Parrot House Restaurant
For Reservations Phone 382-9258
1-12

Out they Go

AT VICTORIA DODGE CHRYSLER

WHOLESALE PRICES!!

We close our doors 9 p.m. Feb. 16!!!

ALL STOCK MUST BE SOLD

We Have Only

26 DAYS

To Sell the Balance of Our New Cars and

ONLY 12 DAYS

TO CLEAR

OUT OUR USED UNITS!

HURRY DOWN TODAY!!

TIME IS RUNNING OUT

VICTORIA DODGE CHRYSLER 819 YATES

Hours: Mon.-Thurs. 9-9, Fri. 9-6, Sat. 9-5
Phone 384-8174

1-12 Dealer Licence No. D00867A

Finger Imprints Tell When Dough Kneaded

Baking bread is a passion for Bernard Clayton

craig claiborne

BLOOMINGTON, Ind. — If ever a man followed that bit of biblical advice, "Ask and it shall be given you; seek, and ye shall find," it was Bernard Clayton Jr., a writer in this university town who, about four years ago, set off on a 7,000-mile journey around France to seek the formulas and bread-making techniques of that nation's legendary boulangers.

With the most limited knowledge of the French language, he started at Strasbourg, drove south to Cannes, across to Bayonne and the Basque country, through Roqefort and Bordeaux and back to mid-country.

He visited the Loire Valley and Orleans, went north to Le Havre, returned to Paris, and then drove through Luxembourg and back to Strasbourg. His quest also led him across the Atlantic on the last voyage of the liner France.

"Most of the bakers I met," Clayton recalled, "were, well — astonished. But when I'd tell them I wanted to join them at the beginning of their work day, 3 o'clock in the morning . . . How do you say flabbergasted in French?"

Clayton says bread should not be over-proofed, that is, left to stand for too long a period. "But it is better to over-proof than under-proof." And if, he adds as consolation, the bread over-proofs, "just knead it again and let it rise a second time."

"Breads will rise," he notes, "when left even in cold rooms, even refrigerators. It just takes longer. You shouldn't have too much anxiety about that 'warm, cozy place.' Aboard the France the bakers used to place the breads to rise even near an open porthole.

"The best advice I can offer a novice bread maker is this. Don't "gentle" the dough. Knead it with force, slam it down on the board. Beating it helps develop gluten."

He has a device to determine whether a batch of dough has been kneaded sufficiently. You place your open hand, fingers wide apart, on top. If the imprint remains when the hand is lifted, the kneading is enough.

OLD MILWAUKEE RYE BREAD

1 rye bread sponge (see recipe below)
1 envelope granular yeast
1 cup warm water
¼ cup all-natural dark molasses
2 tablespoons caraway seeds
1 egg, lightly beaten
1 tablespoon salt
1 cup medium rye flour
3 tablespoons solid white shortening
5 to 5½ cups all-purpose flour, approximately
1 egg, beaten
1 tablespoon milk.

1. Stir down the sponge. Dissolve yeast in the water. Add the yeast to the sponge, stirring. Add the molasses and half the caraway seeds. Stir to blend.

2. Add the lightly beaten egg and salt and blend once more. Add the rye flour and blend.

3. Add the shortening and beat to blend.

4. Add two cups of all-purpose flour and blend with a wooden spoon. Gradually add two more cups, kneading constantly.

5. Add more flour, about two tablespoons at a time, until the dough has a proper pliable and workable consistency. Turn the dough out onto a lightly floured board and continue kneading about six minutes or longer.

6. Knead and beat dough about 10 minutes. When ready, dough should weigh about three and one-half pounds.

7. Let warm water flow into a large bowl until bowl is heated. Drain, dry and grease the bowl with shortening. Shape the dough into a ball and add it to the bowl. Cover lightly with plastic wrap. Set aside to let rise one hour or until double in bulk.

8. If long bread tins or molds are to be used, grease them. Otherwise. use a Teflon baking sheet, ungreased.

9. Divide the dough into four portions of equal weight. Roll each piece into a long sausage shape with the palms of the hand. The shapes should be about 15 or 16 inches long. Place in molds and cover loosely with wax paper and set aside to rise about one hour or until double in bulk.

10. Meanwhile, preheat the oven to 375 degrees F.

11. Using a sharp blade, make several gashes on top of each loaf. Brush tops with egg beaten with milk. Sprinkle with remaining caraway seeds.

12. Place in the oven and bake about 40 minutes or until crisp crusted and baked through.

Yield: 4 loaves.

SPONGE FOR RYE BREAD

1 package granular yeast
1½ cups warm water
2 cups medium rye flour
1 tablespoon caraway seeds.

1. Combine the yeast and water in a large bowl. Stir to dissolve.

2. Add the flour and caraway seeds and stir to blend. Cover lightly with plastic wrap.

3. Although this sponge is usable after six hours, it is best left to stand from one to three days at room temperature. Three days will give a more sour taste, which many people prefer.

Yield: enough sponge for 2 to 4 loaves of rye bread.

CALIFORNIA SOURDOUGH WHOLE WHEAT BREAD

1 sourdough sponge (use recipe above, replacing rye flour with whole wheat flour and omitting caraway seed)
½ cup all-natural dark molasses
1 level tablespoon salt
3 tablespoons solid white shortening
2½ to 3 cups all-purpose flour, approximately.

1. In a large bowl, combine sponge, molasses and salt. Beat well with wooden spoon. Add shortening and beat vigorously, about 50 strokes.

2. Add 2½ to 2¾ cups of flour, kneading well. Turn the dough out onto a lightly floured board and continue kneading brusquely. If the dough feels moist, continue adding flour while kneading. Beat and slam it down on the flat surface. Knead about six minutes.

3. Run warm water in large bowl until bowl is warm. Drain, dry and lightly grease bowl with shortening.

4. Shape the dough into a ball and add it to the bowl. Cover tightly with plastic wrap. Let stand in a warm place about 1½ hours or until more than doubled in bulk.

5. Lightly grease two 8½-by-4½-by-2½-inch loaf pans.

6. Turn the dough out onto a lightly floured board and knead briefly. Divide the dough in half. Shape each half into a ball, then into an oval. Fold the dough in half lengthwise and pinch the ends to seal. Place the dough, seam-side down, in the pans and cover with wax paper. Let the dough rise for 30 minutes or until it has risen about one and one-half to two inches above the rim of the pan.

8. Meanwhile, preheat the oven to 375 degrees.

9. Using a sharp blade, make a gash lengthwise down the centre of each loaf. Make smaller, leaflike gashes on either side of lengthwise gash. Place in oven and bake about 40 minutes. As loaves bake, turn the pans around at least once for even cooking.

Yield: 2 loaves.

January Clearance of Canadian Made

10 kt Gold Chains

Necklaces
Bracelets
Anklets

IN POPULAR 'S' LINK, BOX LINK AND ROPE STYLES. ASSORTED WEIGHTS FOR BOTH LADIES AND MEN

ALL REGULAR MERCHANDISE
Reg. $22.50-$237.50

ALL 40% OFF

SALE STARTS TOMORROW

Charms & Jewels
618 VIEW ST. 386-7000
(Next to Davidson's House of Cards)
CHARGEX VISA master charge
1-19

★ ANNOUNCEMENT ★

OPENING SOON!

Super Natural Foods

your complete natural food store

625 Johnson
BROAD
JOHNSON STREET

At the corner of Broad & Johnson

Bulk Grains, Nuts, Seeds, Fresh Produce, Fresh Juices, Vitamins & Much More!

WATCH FOR OUR GRAND OPENING DATE!

1-19

dear abby

DEAR ABBY: I'm 33, divorced (no kids), attractive, and I'd like to quit working and marry a man who can take good care of me. (Please, no lectures on "where's your pride?" I was married for nine years to a guy who was allergic to work. I took care of him all that time, and now I'd like to be on the other end of that kind of deal.)

I'm dating a 52-year-old man who wants to marry me. He qualifies in every respect. (He has money and doesn't mind spending it.) There are only two things wrong with him. He has a potbelly — which really turns me off. And he smokes cigars. (About 10 a day.)

Would it be a mistake for me to tell him I'll marry him if he gets rid of the potbelly and cigars?

MIDGE

DEAR MIDGE: Yes. If he were to agree to lose the potbelly and give up the cigars, you'd have no guarantee that he wouldn't develop another pot and resume cigar smoking. Take him as he is, or not at all.

DEAR ABBY: I am 27 years old and I'm engaged to a man I'll call Mike, who is also 27. We have known each other for a long time, but have been engaged only a month. Before the engagement we didn't discuss having a family. That was a mistake.

Now Mike tells me that he would like to have three or four children. Maybe I'm selfish, but I don't want any.

Abby, I have absolutey no patience with children and, knowing myself as I do, I wouldn't make a very good mother.

Mike and I love each other, but this has become a big issue. Please don't tell me that if I had a child I'd learn to love it. I don't want the work and responsibility of raising children. Perhaps I'm weird, but I don't think they're worth it. So what is your advice? DOESN'T WANT KIDS

DEAR DOESN'T: Tell Mike that unless he sees it your way, he'd better find another girl. I agree, you'd probably make a poor mother, but I applaud your honesty.

COLOSSAL. TERRIFIC. NERVE-TINGLING. PRICE-SMASHING VALUES!

The Traders
HOME FURNISHINGS & APPLIANCES LTD.
715 Finlayson Street, Victoria, B.C.
Phone 388-6264

WIDE OPEN 7 Days Every Week!
Mon.-Fri. 9 a.m.-9 p.m.
Sat. to 6 p.m., Sun. Noon-5 p.m.

STOREWIDE ... WALL-TO-WALL
Save on Furniture, Appliances, Color TV's

SALE

Admiral Top-of-the-Line MICRORANGE $588

Admiral DISHWASHER
Deluxe push button portable model. $398

Admiral Clothes Dryer
White only 2-yr. warranty $248.88

Admiral Portable TV
12" screen $89.95
20" screen $159.95

Admiral 2 Dr. FROST-FREE Refrigerator
Almond, Harvest Wheat..... $468.88

Special! Admiral 20" COLOR TV $444.44
Automatic features 1979 model

BIG 2 for 1*
Now 'til 5 p.m. SUNDAY!
FURNITURE CLEARANCE!
Several living room sofa/loveseat or sofa/chair or sofa/loveseat/chair suites are specially tagged for immediate clearance and removal. We need the space.
*Select your suite at our regular suggested list price ... then select your living room accessories of equal value also at our sugg. list prices. Your living room accessories may include cocktail table sets, lamps, ornaments, occasional chairs, recliners, swivel rockers, paintings, picturs, Scotchgard fabric protection, clocks, floral arrangements, etc.
TRADE-INS ARE WELCOME ... EASY TERMS TOO!

Special! Colonial Style Cocktail Table, Round or Square Lamp Table Set
3-piece set only..... $194.44
SOLID WOOD Maple Finish

Special! Admiral 18 lb. Capacity Heavy Duty AUTO. Washer and Dryer
The Pair..... $668.88
Almond or Harvest Wheat 2 speed deluxe features 2-yr. warranty

Special! Admiral 30" Deluxe Ranges
RATED BEST IN RECENT TEST. Great Values!
See these now. Many models and colors to choose from.
30" Automatic $378.88
30" Clean-a-Matic $388.88
Self Clean Oven $488.88
White, Almond or Harvest Wheat
EASY TERMS TOO!

Admiral 1979 Model 26" COLOR TV $598

Special! Up to 1/2 OFF on Big Selection Now
on Bookshelves, TV Stands, Etegores, Room Dividers, Bookcases, Stereo Component Stands, Occasional Tables, etc., etc.

Deluxe Style and Quality 10-pce. CONTEMPORARY LIVING ROOM GROUPING
Comfortable loose cushion seat and back. Sofa, loveseat, chair and ottoman with matching cocktail table, pair of lamp tables, pair of decorator tri-light table lamps and floral table arrangement.
10-pce. Complete..... $1098

Colonial Style BEDROOM
6 pce. luxury suite includes triple dresser, mirror, chest, 54/60" headboard and two 2-drawer night tables. $569

Save On Mattresses and Box Springs
39" 2-pce. Sets $118
48" 2-pce. Sets $138
54" 2-pce. Sets $158
Queen Set $218

Everything Goes ★ Nothing Held Back ★ Nothing Reserved

CAPITAL

SHOP THURS.-FRI. 9-9
SAT. 'TIL 5:30

WEATHERGUARD BOOTS
Be prepared for the wet, rainy days ahead with these big savings on winter boots by WEATHERGUARD. Made in Canada. All styles are made of a waterproof vinyl and feature textured non-slip soles, and warm fleece lining. Girls' and ladies' styles are available in black or brown.
Boys' and children's styles are available in brown only. (not all sizes and styles available in all colours)

LADIES', sizes 5-9 Reg. 14.95-18.95 SALE 11.95-13.95
GIRLS', sizes 11-13, 1, 2 Reg. 8.49-11.95 SALE 6.95-9.49
BOYS', sizes 1-6 Reg. 11.49-11.95 SALE 8.95-9.49
CHILDREN'S, sizes 6-13 Reg. 8.95 SALE 6.49

CHILDREN'S SPACE BOOTS
Vinyl boots with water repellant nylon tops that draw snugly around the top edge. Removable felt liners add super warmth.

CHILDREN'S, ~~sizes 6-13~~ Reg. 11.95 SALE 7.95
BOYS', sizes 1-5 Reg. 15.95 SALE 10.95

LADIES' and GIRLS SLIPPERS
Here's a clearance on machine washable slippers made of cosy orlon pile. Choose from pink, blue or gold in assorted styles and sizes.
Reg. 2.49-4.95 CLEARANCE SALE 1.99-3.99

LIGHT BULBS
4 per package. Inside frost light bulbs in 60 or 100 watts.
Reg. 1.49 pkg. SPECIAL ..... 99¢

STAINLESS STEEL WHISTLING KETTLE
2½-qt. stainless steel trigger type non-electric stove-top kettle — whistles when boiling.
Our Reg. Low Price 8.95 SALE 6.99

BROWN BETTY TEAPOT

6-cup size English "Brown Betty" teapot at a very special saving. Brews perfect tea always.
SPECIAL 4.99

LINK BATTERIES
Take advantage of the special savings on 6-volt lantern batteries.

6 VOLT SPRING TERMINAL 2.29
6 VOLT SCREW TERMINAL 4.88

CAN OPENER
SWINGAWAY portable can opener in red, harvest, yellow, white, etc. A very versatile can opener for home, cabin, trailer or office use.
SPECIAL 3.99

JANUARY VALUES
MEN'S WEAR

JEANS JEANS JEANS

MEN'S STYLES: LEVI'S, TYME, GWG, HOWICK. Broken sizes 27-36
LADIES' STYLES: CHIC, PULSE, GWG. Sizes 24-36, Sizes 5-15
Reg. Values to 25.95 pr.
CLEARANCE 14.95

MEN'S SHIRT CLEARANCE
A large assortment of plains, embossed patterns, and checks in an easy-care blend of 65% polyester/35% cotton. Long-sleeve styling in sizes S to XL.
4.95-9.00 ea.

WINTER COAT CLEARANCE
We have a coat to suit your varied needs. There's parkas, styled coats, or basic lined jackets. Sizes 36 to 46. (not all sizes in all styles). Save now on this seasonal clearance. Reg. 28.95 to 42.95.
ALL 25% OFF

SWEATERS
Choose from assorted plain and patterned sweaters from BRITTANIA, LANDLUBBER and others. Made of washable acrylic blends. Reg. 14.95-24.95.
CLEARANCE 8.00 to 14.00

FABRIC CLEARANCE
There's still plenty of savings on our clearance of fall fashions. Sale prices in effect until Jan. 20 — WHILE STOCKS LAST.

POLYESTER GEORGETTE
Assorted floral prints. 115 cm wide. Reg. 2.89-5.19. SALE, metre 1.69-2.99

SLINKY KNITS
Soft, 100% polyester knits for dresses and blouses, etc. Assorted plain shades including black, grey and ivory. 150 cm wide. Reg. 6.95 and 7.49. CLEARANCE, metre 3.95-4.95

DOUBLEKNIT CO-ORDINATES
Heathertone plains in shades of brown, blue or green, each with a co-ordinating stripe. Made of a comfortable blend of 60% acrylic/40% polyester. 150 cm wide. Reg. 6.49 CLEARANCE, metre 3.95

COTTON CLEARANCE
Here's a large assortment of cotton and cotton blends in calicos, florals, checks, and more. 115 cm wide. Reg. Values to 4.95. CLEARANCE, metre 1.99-2.98

PRINTED ACRYLIC CHALLIS
115 cm wide. Reg. 4.79 ..... SALE, metre 2.95

WOOL PLAID SUITINGS
150 cm wide. Reg. 8.49 ..... SALE, metre 4.95

HERRINGBONE COATING
150 cm wide. Reg. 11.49 SALE, metre 5.95

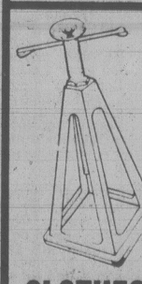

STABILIZING JACKS
Cast steel trailer stabilizing jacks. Set of 2 per pack. Maximum 8000-lb. capacity. Our regular price 12.95 set.
SPECIAL 8.88

CLOTHESLINE WIRE
50-foot hanks plastic-covered clothesline wire in continuous length up to 1000 feet. Replace your old clothesline now and save.
SALE, 50 ft. 1.89

FURNACE FILTERS
1" thick fibreglass replacement furnace filters — 15x20, 16x20, 16x25, 20x20, 20x25. Regular 1.29 each.
SALE ..... 2 for 1.99

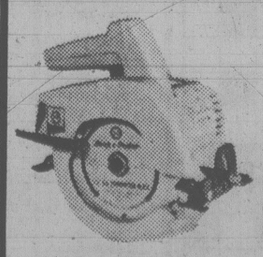

7¼" SAW
BLACK & DECKER circular saw complete with 7¼" combination blade. An ideal home handyman unit. Regular 37.95.
SALE 31.88

MASTER CHARGE or CHARGEX
ADDITIONAL PARKING IN OUR LOWER PARKING LOT
1-19

CAPITAL
1900 STORE STREET
385-9703
IRON & METALS LTD.

FAMILY CIRCLE

"Boy, Dolly! You're not a very good ad for girls."

DENNIS THE MENACE

"I MISSED 'SEVEN' YESTERDAY."

"YOU CAN CATCH IT IN THE RERUNS, JOEY."

WINNIE THE POOH

SUPERHEROES

Contract Bridge — B. Jay Becker

West dealer.
Neither side vulnerable.

NORTH
♠J 9 5 3
♡K Q 3
◇A 5 3
♣Q J 4

WEST
♠K 4
♡A J 9 7 6 2
◇Q 2
♣K 9 3

EAST
♠10 7 2
♡10 4
◇J 10 9 7
♣10 6 5 2

SOUTH
♠A Q 8 6
♡8 5
◇K 8 6 4
♣A 8 7

The bidding:

West	North	East	South
1 ♡	Pass	Pass	Dble
Pass	2 ♡	Pass	2 ♠
Pass	4 ♠		

Opening lead - ace of hearts.

It's not easy to figure out how declarer made four spades in this deal — even if you see all four hands. After West leads the ace and another heart, East playing first the ten and then the four to indicate a doubleton, it looks as though declarer must lose a trick in each suit and go down one.

But South performed his task exceptionally well and brought home the contract. True, he knew from West's opening bid that West had to have virtually every missing high card, but even so South had to time his play perfectly to make four spades.

He got off on the right foot when he led the king of hearts from dummy at trick three. East ruffed with the ten and South overruffed with the queen. Now, proceeding on the premise that West had to have a doubleton diamond for his plan to succeed, declarer played the K-A of diamonds, followed by the A-6 of trumps, producing this position with West on lead:

North
♠J 9
◇5
♣Q J 4

West
♡J 9 6
♠K 9 3

East
◇J 10
♠10 6 5 2

South
♠8
◇8 6
♠A 8 7

West could not afford a heart lead, which would allow declarer to discard dummy's diamond as he ruffed in his hand, so he returned a low club instead. This did not solve West's difficulties, because he was soon in hot water again. Declarer took the club return in dummy and then played the ace and another club. West found himself on lead with the king of clubs, and this time had to return a heart and thus hand South the contract.

WORDY GURDY

BY TRICKY RICKY

Every answer is a rhyming pair of words (like FAT CAT and DOUBLE TROUBLE), and they will fit in the letter squares. The number after the definition tells you how many syllables in each word. To win $10, send your original rhymes with your definitions to this newspaper. All entries become the property of UFS, Inc.

1. Naughty boy (1)
2. Ship of Capricorns (1)
3. Card game, Mr. Preminger? (2)
4. Beefy pasta dish (2)
5. Sluggo's risky girl friend (2)
6. Archer's portents (2)
7. Ike and Tina's Bunsens (2)

Thanks and $10 to Jane Rominski of Northport, NY., for #4. Send *your* entry to this newspaper.

ANSWERS: 1. RAD LAD 2. COAT BOAT 3. LOTTO OTTO 4. MEATY ZITI 5. CHANCY NANCY 6. BOWMANS OMENS 7. TURNERS BURNERS

1979 United Feature Syndicate, Inc.

1-18

LITTLE PEOPLE'S PUZZLE

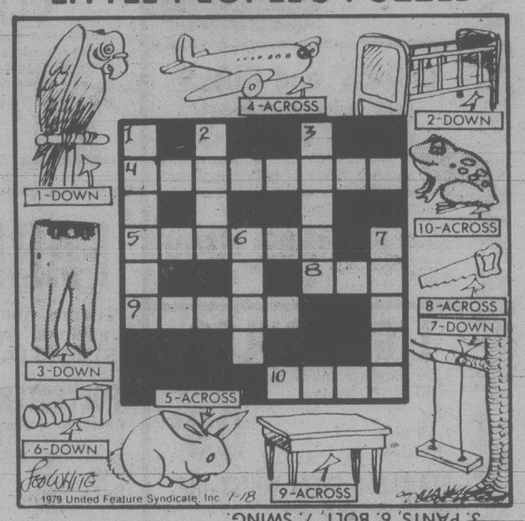

ANSWERS: Across—4. AIRPLANE, 5. RABBIT, 8. SAW, 9. TABLE, 10. FROG. Down—1. PARROT, 2. CRIB, 3. PANTS, 6. BOLT, 7. SWING.

HAGAR

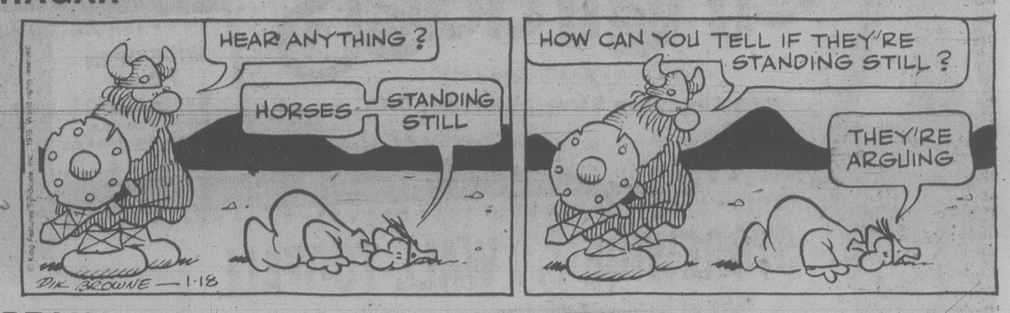

PEANUTS

MISS PEACH

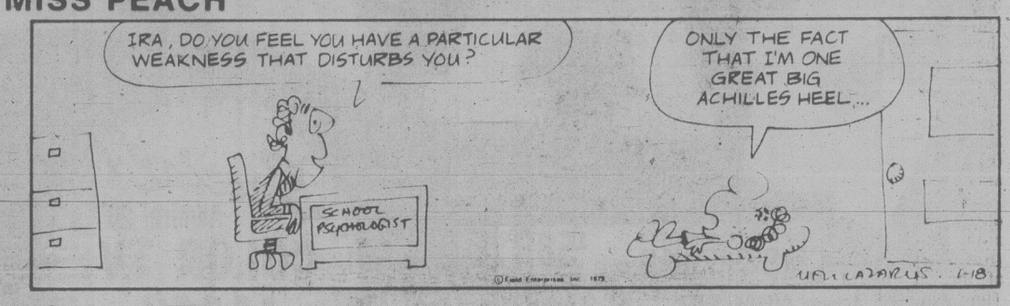

B.C.

WIZARD OF ID

APARTMENT 3-G

NANCY

MARK TRAIL

CRYPTIC CROSSWORD

ANSWER TO WEDNESDAY'S PUZZLE

ACROSS
1 Misery
4 Spasms
9 Local preacher
10 Canasta
11 Fools
12 Shock
14 Climb
18 Laser
19 Oversee
21 Shady business
22 Riding
23 Pass on

DOWN
1 Malice
2 Second husband
3 Rules
5 Playful
6 Schoolmasters
7 Stress
5 Playful
6 Schoolmasters
7 Stress
8 Break
13 Carry on
15 Closer
16 Bonus
17 Sets in
20 Erica

CLUES
ACROSS

1 Hip seems split by stress (8)
5 It makes a pass into a path (4)
9 Numbers taken out of the telephone service (4)
10 Mollified five hundred with sausage mash! (8)
11 Fish-plate? (5)
12 It might mean a good deal to someone (7)
13 Do they pour down on enemies in lightning attacks? (5-8)
18 A burglar or horse trainer does it (6, 2)
19 A strange plant (4)
20 Literary supplements? (7)
21 Booty apt to deteriorate? (5)
22 Not the sole scoundrel (4)
23 Crimes one flies from, perhaps (8)

DOWN

2 There's no end to it! (4, 3)
3 Energetic fellow who hurtles around? (7)
4 It's showing lack of respect in a junior (13)
6 Geraint turns out to be a thankless person (7)
7 Inflexible students of form? (7)
8 Size of a book or volume on love (6)
13 Workers may break it (7)
14 Time the bowler started? More than time! (7)
15 Forcing mother to take a sovereign (6)
16 A small games enclosure (7)
17 Concerning holding out in the normal course of events (7)

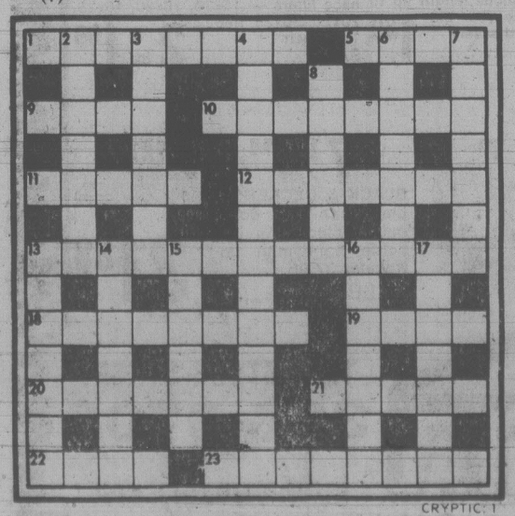

CRYPTIC 1

SOLUTIONS FRIDAY

YOUR HOROSCOPE

Astrological Forecast for Friday, January 19
By Sydney Omarr

ARIES (March 21-April 19): Take time to be thorough. Realize you are beginning to regain sense of direction, purpose. Partner or mate looks to you for example of greater emotional security. Cancer, Libra, Capricorn individuals figure in your personal scenario.

TAURUS (April 20-May 20): Diversify, but avoid scattering your forces. Display versatility, sense of balance and humor. Accent on pets, dependents, work and health resolutions. Gemini, Sagittarius persons figure prominently. You could find "luck" with number 3.

GEMINI (May 21-June 20): Good lunar aspect coincides now with escape, imagination, creativity and falling madly in love. Aquarius and Libra figure prominently. Imprint your own style. Give full rein to intellectual curiosity. A young person could inspire you.

CANCER (June 21-July 22): Stick to factual material. Deal with Gemini, Virgo, Sagittarius persons. Build on solid base; reject substitutes. Don't be satisfied merely to know something happened — find out why it occurred.

LEO (July 23-Aug. 22): Be diplomatic concerning major domestic, lifestyle adjustment. Taurus, Libra, Scorpio figure prominently. Visits, relatives, pertinent messages, short trips crowd your busy scenario. An idea, proffered by family member, could help you strike pay dirt.

VIRGO (Aug. 23-Sept. 22): See clearly — avoid wishful thinking. Firm up money position. Steer clear of get-rich-quick schemes. A "psychic Pisces" knows the score. Don't permit pride to block progress. Accent on payment, collections, locating missing material.

LIBRA (Sept.23-Oct. 22): Lunar cycle high — take initiative, be independent, original and confident. Bring priorities into sharp, clear focus. You'll be given more responsibility — you'll have chance for greater rewards. Intriguing member of opposite sex could become a valuable ally.

SCORPIO (Oct.23-Nov. 21): Clandestine meeting could result in making restricted material available. You'll be rid of burden not rightly your own in first place. Aries, Libra persons figure prominently. You're able now to improve distribution and displays of your product.

SAGITTARIUS (Nov.22-Dec. 21): Get to heart of matters. Romance, creativity and love are very much in picture. Leo, Aquarius figure in your personal scenario. A wish "comes true." Friendship is intensified. If you're playing games, move on!

CAPRICORN (Dec. 22-Jan. 19): Emphasis on career, standing in community, civic duties, reputation and honor. You're being pulled in two directions simultaneously. Cancer person is on your side; know it and act accordingly.

AQUARIUS (Jan. 20-Feb. 18): Long-distance communication is featured. Emphasis on humor, good fortune and valid opportunity for greater prosperity. Gemini, Sagittarius individuals play integral roles. Remember recent diet, nutrition resolutions.

PISCES (Feb. 19-March 20) Reject superficial indications. Dig beneath the surface. Accent on taxes, rentals, leases and financial obligations related to partner or mate. Aquarius, Scorpio and Taurus persons figure in scenario. The number 4 could play a key role.

IF JANUARY 19 IS YOUR BIRTHDAY July could be your most significant month of 1979, a year featuring new starts, greater independence, and opportunity for marvelous contacts which could coincide with vitality, prosperity and love. Leo, Aquarius persons play important roles in your life. You are self-indulgent, attractive, spoiled by members of the opposite sex, an original thinker and you do better when working for yourself than when employed by others. You have a unique way of illustrating and dramatizing your beliefs. You are a natural actor. Your knees and back are vulnerable to injury. Know it and avoid taking unnecessary risks where those parts of your body are concerned. Social life accelerates for you in February.

FUN WITH FIGURES

By J. A. H. HUNTER

Each letter here stands for a different digit.

They say it's all in the eyes of the beholder, but what's EDIBLE anyway?

CHEESE
CAKE
IS
EDIBLE

(Answer tomorrow)

Yesterday's answer: Prices 59 and 69 cents.

Iran Envoy Gets Khomaini Rebuff

TEHRAN (AP) — The new Iranian government sent an envoy today to seek peace with Ayatullah Khomaini, its most dangerous enemy, but aides to the Moslem holy man said he would not negotiate with the emissary and he rejects U.S. President Jimmy Carter's call to give the new government a chance.

Clashes between demonstrators and soldiers loyal to Shah Mohammad Reza Pahlavi continued for a second day today. Six to 20 persons were reported killed.

Sources here said Jalal Tehrani, head of the regency council standing in for the shah during his forced vacation abroad, was dispatched to meet Friday in Paris with Khomaini, the religious leader heading opposition to the shah and the government he left behind.

But in France the ayatullah's top aide, Ibrahim Yazdi, said Khomaini would not receive Tehrani "unless he has some other thing on his mind" than a discussion of a reconciliation with the new government of Prime Minister Shahpour Bakhtiar. Yazdi said such talks were out of the question.

Ghotbzadeh said Khomaini maintains his position that the new government is illegal.

Asked whether this meant Khomaini rejects Carter's appeal, the aide said, "Obviously."

Khomaini's announced goal is to form an Islamic republic in Iran with a government controlled by him.

Sources here reported that Ramsey Clark, former U.S. attorney general, has been meeting for more than a week in Tehran with members of the National Front, chief political opponents of the shah and Bakhtiar. Clark, a Democrat, was reported on an unofficial, private visit, and there was speculation he was trying to establish contact between the Carter administration and the shah's foes.

Military sources said soldiers opened fire today on anti-shah demonstrators in Dezful, 100 kilometres north of the oil city of Ahwaz. They reported six persons killed and more than a dozen wounded but other sources reported 20 killed.

Thirty persons were reported killed Wednesday in Ahwaz when loyalist troops fired on tens of thousands of demonstrators jubilant over the shah's departure from Iran Tuesday. More violence was feared Friday, when Khomaini has called for peaceful demonstrations in honor of the seventh-century founder of the Shiite Moslem sect.

Army sources also reported that Kurdish tribesmen attacked an army post at Gourish, on the Iraqi border, killed two of the post's five soldiers and wounded two, then surrounded the post. The shah supported the Kurds in their rebellion against the government of Iraq until 1974, when he and the radical Iraqis patched up their differences.

The shah and Empress Farah were in Aswan, a winter resort in southern Egypt.

From Egypt, the shah and Empress Farah will go to the United States, but the date of their departure from Aswan has not been announced. Sources in Washington said they will stop en route in Morocco for a meeting with King Hassan.

TRAFALGAR
FROM 8:30 NIGHTLY
IN THE
TOWER LOUNGE
RED LION
MOTOR INN 1-22

I SAY IF YOU'RE GOING TO DO IT!
DO IT!
Absolutely EVERYTHING in the store during our HALF YEARLY SALE at one generous discount
50% OFF
MURRAY GOLDMAN
1316 Douglas at Yates
Good Evening Mrs. Johnson M.G.

OPEN SUNDAYS 10 A.M. - 5 P.M.
Thunderbird
THUNDERBIRD'S HOME IMPROVEMENT SALE CONTINUES TO JAN. 23RD
DON'T MISS THE SAVINGS!

PLUMBING:
2-PIECE BATH SET — Includes reverse trap closet combination and steel enamelled self-rimming vanity basin. Fittings and seat not included. $74.95
DOUBLE BOWL SINK — Stainless steel; strainer included 20½"x31"x7½" with ledge $54.95
TOWEL BAR #203 Chrome 18" Reg. $5.49 $4.69
COPPER PIPE ½" Type L Hard 12' length $4.99

HEATING:
FURNACE FILTERS ..... 84¢
SAUNA HEATER complete 5.5 KW sauna pkg. $199.95
TIN DUCT 5"x60", FT. 49¢
90° ELLS 5" tin 85¢

ELECTRICAL
BATH FAN 50 CFN easy to install $10.95
SWITCH BOX 2½" with clamps #1104 LLEN 49¢
GR. FAULT INTERRUPTER RECEPTACLE $44.95

Thunderbird
2929 DOUGLAS ST.
STORE HOURS: MON.-THURS. 8:30-5:30, FRI. 8:30-9:00
SAT. 9:00-5:00, SUNDAYS 10 A.M.-5 P.M.
386-2921
BRING IN YOUR PLANS OR IDEAS FOR FREE ESTIMATES
Prices subject to stock on hand.
We reserve the right to limit quantities.
Prices in effect to Jan. 23, 1979
master charge
CHARGEX
1-18

a&b sound
Best Sellers

BRING YOUR SPEAKER IN AND COMPARE
ESS amt 1b
HEIL AIR-MOTION TRANSFORMER LOUDSPEAKER SYSTEM
In an age given to over-statement it is difficult to convey the achievement represented by the amt 1 b. Audition this remarkable loudspeaker. Listen carefully. Discover a truly superb instrument.
SOUND AS CLEAR AS LIGHT

ESS TEMPEST
LS5
The low frequency transducers used in the LS5 loudspeakers utilize a magnetic circuit that critically damps the drivers' moving assembly to make possible a flat frequency over an extended range. Frequency response characteristics have been chosen that create a seamless transition between the woofer and the high definition "Power Ring" heil air-motion transformer. The result: clean, crisp bass without obscuring the great clarity and detail of the Heil mid-range/tweeter.
329.95 ea.

LS8
The ESS Tempest LS.8 Efficiency, Economy, Performance. The ESS Tempest LS8 loudspeakers combines superb sound quality, efficiency and economy in a series of Heil air-motion transformer loudspeakers fitting every sound reproduction requirement. Surfaced in stunning oak veneer, utilizes advanced Heil technology to deliver unsurpassed sonic excellence. But hearing is believing. Listen to the new Tempest Series from ESS — unmatched for performance, efficiency and economy; another generation of Heil loudspeakers delivering sound as clear as light.
WE STOCK ESS HEIL AIR MOTION TRANSFORMER LOUDSPEAKERS
249.95 ea.

YAMAHA SYSTEM
This complete stereo system is one of the best we've ever put together. The CR420 AM-FM stereo receiver has 25+25 watts RMS at less than 0.5% total distortion. That's very clean. The YPB2 belt drive semi-automatic turntable includes hinged cover and top rated magnetic cartridge. Match these with the NS-220 rock monitor 8" 2-way speaker systems and the sound is exceptional. Top quality and top value, you get both from YAMAHA AUDIO and A&B SOUND. This system offers you a full 5 year warranty.
ONLY UNTIL JAN. 31/'79
599.95

JVC JAS 11G
● 30 RMS per channel
● 0.1% THD
● Two tape deck dubbing
169.95

JVC JAS 55
● 60 watts RMS per channel
● 0.2% THD
● TRI DC design
349.95

marantz WE SOUND BETTER 1090
● 45 RMS per channel
● Two tape monitors
● High filter
279.95

marantz WE SOUND BETTER 1122DC
● 61 RMS per channel
● DC amplifier
● Hi Low filters
● Two tape monitors
399.95

YAMAHA CA 510
● 35 RMS per channel
● Two tape monitors
● Full range output
● Level meters
279.95

EXPAND YOUR SYSTEM WITH A CASSETTE DECK

IMPROVE THE SOUND OF YOUR CAR
BRING IT IN TO A & B SOUND
FOR A TUNE UP

The B·I·C· Model T-2
WORLD'S FIRST TWO-SPEED DECK
● Expanded Range Peak Meters
● Peak Overload Level Indicator
● Headphone Volume Control
● Record-Ready Switch
● Memory Rewind
● Defeatable MPX Filter
● Output Level Control
● Dolby Indicator
479.95

JVC KDA — 1
● Frequency response 30-16000 with CRO2 Tape
● S/N Ratio 60 dB
● Chronios Head
229.95

NEW MARANTZ 1810
● Separate 2-position Bias and EQ switches for normal, Cro2 and FeCr Tape
● Separate left and right record level controls
● Total mechanism shut-off
● 3-digit tape counter
● Left and right illuminated VU meters
● Air-cushion eject
● Dolby noise reduction system
● Super hard permalloy record/playback head. There's never been a better time to buy Marantz.
SOUNDS GREAT AT 229.95

TEAC A-103
Designing and producing quality tape recording equipment is TEAC's specialty. And the A-103 is proof that quality does not have to be sacrificed in a budget-priced deck. The A-103 was designed with the same philosophy and advanced technology developed for more expensive models. For example, its transport mechanism is the same type as that employed on the A-303. It also incorporates an FG servo-controlled DC motor for superior stability and accuracy. The Dolby noise reduction system featured on the A-103 is behind its component-level sound, found on few other decks in this price range. In other words, the A-103 is a deck that looks great and sounds even better.
289.95
1-19

CRAIG
T101 under dash and 9413 speakers
Locking fast forward
Tape running indicator
Reversible slideout bracket
With flush mount speakers
129.95 COMPLETE PKG.

CRAIG
T100 underdash cassette and 9427 speakers
Featuring fast forward and rewind
Volume balance and tone control
with flush mount speakers
169.95 COMPLETE PKG.

CRAIG
T605 in dash and 9414 speaker
Cassette stereo matrix
Player with AM/FM/MPX radio
Automatic repeat with the best-selling flush mount speakers.
199.95 COMPLETE PKG.

CRAIG
T600 in dash and V401 speakers
Stereo cassette player with AM/FM Radio. Automatic reverse. Locking fast forward. Locking rewind with Powerplay speakers.
249.95 COMPLETE PKG.

the home of high-fidelity
a&b sound
641 YATES STREET
VICTORIA
385-1461
HOURS:
MON.-WED. 9:30 a.m.-6:00 p.m.
THURS. and FRI. 9:30 a.m.-9:00 p.m.
SATURDAY 9:30 a.m.-5:30 p.m.

Chow Time Makes the Difference. . .

Scott's World

By VERNON SCOTT
United Press International

HOLLYWOOD — Each of Hollywood's six major studios has a personality and atmosphere of its own, distinct from the others by virtue of its executives, stars, history and location.

While most sound stages are pretty much the same. studio grounds, architecture, landscaping, offices and commissaries are varied and contrasting.

Actors, who travel from one lot to another in this day of universal free-lancing, prefer some studios to others simply because of the ambiance provided by the physical plant itself.

Cloris Leachman, who has worked at all the studios, recently completed *The North Avenue Irregulars* and agrees with other actors that Disney is the best and most cozy of the lots.

"It's so pretty it's almost like Disneyland. The people are friendly and casual. Everybody seems to know everybody else, like on a small college campus."

During production of *The North Avenue Irregulars*, Cloris, a vegetarian, took it upon herself to cook a huge vat of vegetable soup for the cast and crew in the studio's excellent commissary.

Cloris could never have prevailed upon any other commissary for her mission of mercy. Certainly not at 20th Century-Fox which she rates as harboring the worst commissary in town.

"It's the pits," she said, making a face.

"Universal is like a beehive. The commissary is always crowded and the food is terrific by comparison with most lots. The waitresses are wonderful."

MGM, during its years under Louis B. Mayer, was famed for its commissary menu, especially the chicken soup, the recipe for which was provided by Mayer. Today MGM's fare is ordinary.

"Paramount is among the worst. When you work there, you run to one of two restaurants around the corner at the noon break."

Cloris remembers Columbia Pictures when its chief, Harry Cohn, had a superb private dining room. But she says the small commissary catered to truck driver appetites.

Now Columbia and Warner Bros. share The Burbank Studios lot — formerly Warner Bros. Studio — and the old Warner's commissary which is divided into two sections. One room is for the peasants, the other for the elite.

Entertainment Guide

THE BUTCHART GARDENS — OPEN EVERY DAY OF THE YEAR — Admission gates now open 9 a.m. to 4 p.m.

THE BUTCHART GARDENS RESTAURANT — OPEN YEAR AROUND — Serving light lunches and scrumptious **High Teas** beside a crackling hearth in the relaxed atmosphere of the historic Butchart residence. We invite you to make reservations at 652-2422. Now open 10 a.m. to 4 p.m.

COFFEE BAR SERVICE — Always available.

SEE HOW OUR SEEDS ARE PACKAGED — Hand packaging of seeds in the Gift Shop is fascinating to watch — your questions are invited.

35 ACRES OF GARDENS — An invigorating stroll through these majestic beautiful gardens, a spot of tea by our crackling hearth and seed packaging on display combine for a fine winter outing.

STRATHCONA HOTEL — British Columbia's largest night-life centre, 919 Douglas St., 383-7137. Featuring "THE OLD FORGE" Nightclub with live music of "THE BROTHERS FORBES AND FRIENDS." 3 Discotheques — "THE STING," "THE CUCKOO'S NEST" and "IVY'S" and a unique lounge called "BIG BAD JOHN'S" featuring Hillbilly atmosphere. Luncheon served daily in "THE STING" and lunch and dinner served in the "CUCKOO'S NEST."

FORTY THIEVES DISCOTHEQUE — CENTURY INN . . . welcome to the Forty Thieves Discotheque — officially rated Vancouver Island's No. 1 Disco. Victoria's only total dance experience in an uptown Cabaret Atmosphere. The only Disco with 3 different rooms and free attendant parking. 8:30 p.m.-2:00 a.m. daily. AND FOR A DIFFERENT TASTE EXPERIENCE, sizzle your tastebuds in our Oasis Dining Lounge, open daily for Breakfast, Lunch and Dinner. It's all happening at the Century Inn, 603 Pandora Avenue at Government Street in Centennial Square.

STEWARTS — presents dining with Louise Rose, lunch with George Essihos in Market Sq., 388-7021.

CLINT EASTWOOD IN
'EVERY WHICH WAY BUT LOOSE'
TONIGHT AT 7:00 & 9:00
NEW TIMES STARTING TOMORROW: AT 6:45 & 9:00
MATINEES SAT. & SUN. AT 1:30 and 3:30 P.M.
MATURE Occasional course language (B.C. Director)
towne cinema 382-5922 808 DOUGLAS IN NOOTKA COURT

THE Arena
FRIDAY
PARENT and TOT HOCKEY 7:00-8:00 p.m.
GUYS and GALS SKATING 8:15-10:00 p.m.

ANNOUNCEMENT
New in Victoria . . .
Compare Our Prices!
Example Entrees:
Prime Ribs of Beef au Jus, Horseradish. $4.50
New York Steak Tossed Salad, Baked Potato and Sour Cream. $5.50
Deep Fried Shrimp With Seafood Sauce and French Fries $5.50
★ Also specializing in lunches for business people. Fully Licensed.
Entertainment Friday and Saturday Evenings
During the Dinner Hours 7 to 10 p.m., with Michael Judson.
RESERVATIONS PHONE 384-8511
GENE'S RESTAURANT
Market Square (upstairs) (203) 560 Johnson St.

Woodstock Woodstock Woodstock
QUADRA MATURE
QUADRA AT HILLSIDE 382-3370
NIGHTLY AT 8 P.M.

VICTORIA SYMPHONY
JAN. 21 AT 2:30 — JAN. 22 AT 8:00
631 SUPERIOR ST.
WALTER PROSSNITZ, Piano
JOHN AVISON, Conductor
BEETHOVEN, FREEDMAN, HAYDN, TCHAIKOWSKY
Sponsored by Pacific Logging Co. Ltd.
University Centre Aud. Res.: 385-6515 $8.75/$6.75/$6/$4
1-21

CANADIAN ODEON Theatres
*ALAN ALDA *WALTER MATTHAU
MATINEES FRI., SAT., SUN. 1:30, 3:20, 5:10 NIGHTLY 7:10, 9:10
NEIL SIMON'S CALIFORNIA SUITE
The best two-hour vacation in town!
odeon 2 780 YATES STREET 383-0513 MATURE

Choose one of our 16 Exotic Hamburgers
BAGELBURGER
Would you believe — One-third pound choice ground beef, broiled over charcoal — modestly presented on golden toasted bagel, covered with creamed cheese and layered with lox and sliced onions. A bargain at . . .
THE MEATMARKET
A STEAKHOUSE 384-5355
535 Lower Yates
11-22

Brentwood Inn
7172 Brentwood Drive
Brentwood Bay
Vancouver Island
NEXT TO MILL BAY FERRY
JANUARY DINNER SPECIAL
Salad Bar
Oven Baked Scone Bread
Clam Chowder
PRAWNS SAUTE IN GARLIC AND FINE HERBS
Fresh Vegetables
Rice Pilaf
Cherry Cheese Cake
Coffee or Tea
10.95
Res. 652-2413, OPEN 7 DAYS A WEEK
SUNDAY BRUNCH 11:30-2:30
1-5

STARRING JACQUELINE BISSET
Secrets
Some Nude Scenes (B.C. Dir.)
odeon 1 780 YATES STREET 383-0513
NIGHTLY 7:10, 9:10
ENDS THURSDAY

KING OF THE GYPSIES
IT'S ALMOST HIS TIME
ENDS THURSDAY
NIGHTLY 7:00, 9:15
Some Violence and Coarse Language Throughout (B.C. Dir.)
COUNTING HOUSE 2 BROAD AT BROUGHTON 383-3434

10% to 20% OFF ON ALL FLOOR MODELS
POLY SOFA AND CHAIR BEDS
EASY TO MOVE — 517 YATES

COUNTING HOUSE 1 BROAD AT BROUGHTON 383-3434
NIGHTLY 7:00, 9:10
Violence and Coarse Language (B.C. Dir.)
Midnight Express RESTRICTED

Delta's Laurel Point Inn & Cupid
Present our Valentine's Day Dinner with soft candlelight and music.
Choose your item from our Special Menu:
★ Roast Prime Rib, Yorkshire Pudding . $12.50
or
★ Poached Salmon Place Pigalle $12.50
or
★ Rack of Lamb Provencale (for two) .. $27.00
or
★ Chateaubriand (for two) $28.00
or
★ Double New York Steak Laurel Point with Prawns Provencale (for two) $29.00
THIS INCLUDES STARTERS, DESSERT and COFFEE.
February 14th Could Mean a Lot To Someone!
680 MONTREAL STREET RESERVATIONS 386-8721

FAMOUS PLAYERS THEATRES
Nightly at 6:40 & 9:10 p.m.
SUPERMAN THE MOVIE
GENERAL CORONET 836 YATES ST 383-6414
5th WEEK! Children $1.50
ENDS THURSDAY MATURE
Nightly at 7:00 & 9:00 p.m. WARNING: Some frightening scenes (B.C. Director)
CAPITOL 805 YATES ST 384-6811
Invasion of the Body Snatchers
Nightly at 7:00 & 9:00 p.m. WARNING: Some violence and coarse language (B.C. Director) MATURE
ROYAL 805 BROUGHTON 383-9711
FORCE TEN FROM NAVARONE
Nightly at 7:00 & 9:00 p.m. WARNING: Some violence (B.C. Director) MATURE
OAK BAY 2184 OAK BAY AVE. 598-2213
JAMES MICHENER'S Epic Desert Adventure!
CARAVANS

HE CAME HOME FOR HALLOWEEN
"'Halloween' is not only one of the year's best movies, it's also the most accomplished thriller in a long, long time." — Chicago Tribune.
haida 808 YATES STREET 382-4278
MATINEES SAT., SUN. 1:30, 3:15, 5:10
NIGHTLY 7:10, 9:15
Some Frightening and Violent Scenes (B.C. Director)

We're Having a Party
And you're invited. A going-away party for Georg & Carole. Over the last month, their mellow guitars, sparkling harmonies and grab-bag full of tasty popular favourites have really helped to make Raven's Victoria's warmest downtown winter oasis.
JOIN US FOR DINNER - AT 9:00 or 10:00 p.m. - ON SATURDAY, JANUARY 20.
Or drop in to the lounge and join the party. At Raven's, the food is phenomenal, the service impeccable, and the company the best in town.
Raven's Dining Room and Lounge
345 Quebec Street in Harbour Towers • 386-7444
Georg & Carole

BRASS TARGET
...suspense that reaches the highest rank!
METRO-GOLDWYN-MAYER Presents A BERLE ADAMS-ARTHUR LEWIS PRODUCTION
"BRASS TARGET" Starring SOPHIA LOREN · JOHN CASSAVETES · GEORGE KENNEDY
ROBERT VAUGHN · PATRICK McGOOHAN · BRUCE DAVISON · EDWARD HERRMANN and MAX VON SYDOW
Executive Producer BERLE ADAMS · Music by LAURENCE ROSENTHAL · Screenplay by ALVIN BORETZ
Based on the novel "The Algonquin Project" by FREDERICK NOLAN · Produced by ARTHUR LEWIS · Directed by JOHN HOUGH
MATURE WARNING: Some violence (B.C. Director)
CAPITOL 805 YATES ST 384-6811
STARTS TOMORROW!

The story of a girl who refused to forget she was once a champion.
ICE CASTLES
COLUMBIA PICTURES Presents A JOHN KEMENY Production
A DONALD WRYE FILM "ICE CASTLES"
Starring ROBBY BENSON | COLLEEN DEWHURST | TOM SKERRITT
and introducing JENNIFER WARREN | DAVID HUFFMAN | LYNN-HOLLY JOHNSON as "LEXIE"
STARTS TOMORROW
odeon 2 780 YATES STREET 383-0513

Annie Ailing

TORONTO (CP) — Singer Anne Murray, suffering from inflammation of the ears and throat, has been advised by her doctor to cancel all performing engagements for at least three weeks, including a scheduled appearance tonight in New York City.

DWARFED by co-star Sandy Alan, who is 7 feet 8 inches tall, are Patty Maloney and Jerry Marren, both of whom stand less than 4 foot.

Picture was taken during a break in filming of TV movie called *Side Show* for NBC.

As well as this trio, picture also stars Tony Franciosa, William Windom and Red Buttons.

Statue Goes Underground

EDMONTON (CP) — A controversial 364-kilogram statue sculpted by Zambian artist Berlings Kaunda is about to go underground again.

Entitled Sky and Earth, the piece has been described as "a study of male and female anatomy."

It was on display briefly at the city's Jubilee Auditorium but ended up at Beaver House Art Gallery.

"It's not very well displayed," said Sheelagh Dunlap, director of art distribution programs for the Alberta culture department.

Gallery officials are preparing for their official opening next week and say there's no room left.

Ballet Tours

MONTREAL (CP) — Les Grands Ballets Canadiens takes to the road Feb. 9 to March 11 to perform in 26 cities in central and western Canada and the northwestern U.S. Major centres on the tour include Hamilton, Toronto, Winnipeg, Calgary, Vancouver, Seattle, Wash., and Portland, Ore.

SYMPHONY, BELFRY GET PROVINCE GRANT BOOST

Two beleaguered Victoria cultural organizations will be breathing more easily today as a result of increased grants announced by Provincial Secretary Hugh Curtis.

Victoria Symphony Society has been awarded $110,000 from the B.C. Cultural Fund and The Belfry Theatre has received $5,000 as an additional grant to the $15,000 awarded from the same source in the early fall.

The symphony grant represents a slight increase over last year. This is in line with other B.C. grants to arts organizations in the province, totalling $2.5 million for this year.

"We are pleased that the current board of directors has assumed a positive and responsible fiscal attitude," commented Curtis in announcing the grant.

"The earlier vote of confidence demonstrated by the increased grant from the Capital Regional District, and the support of the community, has shown the strong backing this organization has from our citizens."

Turned down in their Canada Council bid, Belfry had been faced with the possibility of closing its doors this month but after several benefits had been staged, and with the notable success of its recent production, the musical, *Edith Piaf*, to hearten them, artistic director Don Shipley and staff resolved to carry on with a slightly abridged season.

Coming Events

THE McPherson PLAYHOUSE

CHILDREN'S PUPPET THEATRE
BARNEY McBEAN'S MAGIC CIRCUS
with FRAN DOWIE
"a sheer delight"
SUNDAY, JAN. 21—2:30
Reserved seats $3.50, $4.50, $5.50
Students / O.A.P. $2.00 any seat

Fran Dowie and the Barkerville Gang
IN
"THE BEST OF BARKERVILLE"
Hilarious Gold Rush Revue
Comedy, Song, Dance
SUNDAY, JAN. 21—7:30
Reserved seats $4.50, $5.50, $6.50
Student / OAP $1.00 off

"Super Show, Super Star"
Dick Litt, Monday Magazine
Smash Family Musical
"ANNE OF GREEN GABLES"
Oak Bay Secondary School
Production with singers, dancers and orchestra
FRI., JAN. 26—8:00 p.m.
SAT. JAN. 27—2:00 and 8:00
Reserved seats $2.50, $3.50, $4.50

TICKETS FOR ALL ABOVE EVENTS AVAILABLE AT McPHERSON & HILLSIDE

McPHERSON PLAYHOUSE IS OPERATED BY THE McPHERSON FOUNDATION. A NON-PROFIT SOCIETY DEDICATED TO THE ARTS. 1-14

NOW the first time in Victoria
ENJOY PERSONALIZED MUSIC
Performed by Our Strolling Violinist
● CHOOSE YOUR DINNER FROM ONE OF OUR SEVEN SCHNITZELS
OR FROM OUR EXCITING INTERNATIONAL MENU
GEORGE ACS' Kungarian Village RESTAURANT
OPEN
7 NIGHTS A WEEK
Mon. to Thurs. 5:30 to 9:30
Fri. and Sat. 5:00 to 10:00
Sun. 5:00 to 9:00
LUNCH
Tues. to Sat. 11:30 to 2:00
1550 CEDAR HILL CROSS RD.
RESERVATIONS: 477-3023
1-18

ATTENTION BACHELORS
BOTH SEXES
Too lazy to cook for yourself? Here's your answer — five-minute meals in a
MICROWAVE OVEN
RENTALS
MONTH TO MONTH
FREE HOME DELIVERY
BY HOMARK
595-7111
1-24

Tallyho-TERRACE DINING ROOM
A SCRUMPTIOUS FEAST
ROAST PRIME RIB OF BEEF
Includes our super salad, garlic bread, potatoes, vegetable and tea or coffee.
TREAT YOURSELF FOR ONLY $6.95
OUR NEW MENU ALSO INCLUDES
● Cornish Game Hen
● Charbroiled Steaks
● Steak and Lobster
● Seafood Dishes
● Centre Cut Pork Chops
● Wiener Schnitzel and Breast of Chicken Cordon Bleu
Tallyho-TRAVELODGE
3020 DOUGLAS ST.
RESERVATIONS 386-6141
OPEN FOR DINNER
MON. to SAT., 5 to 9 p.m.
1-6

The Big Eye
FRIDAY AND SATURDAY
IN THE BIG EYE DINING LOUNGE
Friday and Saturday nights only — on presentation of this advertisement (clip out) — we provide
2 Prime Rib Dinners for 11.95
INCLUDES French Onion Soup au Gratin, Salad, Specially Aged Prime Rib of Beef Au Jus, Yorkshire Pudding, Baked Potato, Beverage
By reservation only 7 to 9 p.m.
Enjoy the cabaret after dining if you wish
INGRAHAM HOTEL
2915 DOUGLAS ST.
385-6731
CLIP AND SAVE

Smitty's VICTORIA
7 A.M. to MIDNIGHT
1. BREAKFAST — STEAK and EGGS
Prime juicy steak, 2 eggs and three pancakes. ... 4.45
FOR TWO ... 6.95
2. SIRLOIN STEAK
Tender, aged sirloin served with salad, french onion soup, garlic bread, vegetable and baked potato. ... 6.20
FOR TWO ... 9.20
3. STEAK SANDWICH
Branded juicy steak sandwich served with fries and salad. ... 4.45
FOR TWO ... 6.95
4. SIRLOIN STEAK and SHRIMP
Sirloin steaks and shrimps, sauteed mushrooms, garlic bread, baked potato, lemon twist and shrimp sauce. Salad and soup included. ... 6.95
FOR TWO ... 9.95
CHILDREN'S PORTION AVAILABLE
850 DOUGLAS ST.
383-5612
2 downtown locations!
Smitty's VICTORIA
1-19

Public Notice

Ottawa, January 5, 1979

The Canadian Radio-television and Telecommunications Commission announces the calendar of the Public Hearings it proposes to hold during the months of February and March 1979.

Consequently, the Commission cancels the Public Hearings scheduled for January and March 1979, announced previously in its Public Notice dated July 25, 1978.

In accordance with its Rules of Procedure, before each Public Hearing, the Commission publishes a notice of the applications which are to be considered. Such notices indicate the place, date and time of the hearing, summarize the Rules of Procedure for Public Hearings and indicate where the applications, interventions and relevant documentation may be examined.

The Commission will continue to take advantage of its Public Hearings to provide residents of the regions where the hearings are held with an opportunity to speak on any matter of local or regional interest within the Commission's jurisdiction. Groups and individuals wishing to participate in this way are invited to appear before the Commission the day before the Public Hearing is to begin. Written notice of intent to appear and a summary of the proposed remarks must be received 24 hours in advance.

J. G. Patenaude,
Acting Secretary General.

CRTC — Public Notice 1979-7

Public Hearing Commencing	LOCATION	Deadline for Submission of Interventions
Feb. 6, 1979	**HAMILTON, ONTARIO** Royal Connaught Hotel 112 King Street East, Hamilton, Ontario	Jan. 17, 1979
Feb. 13, 1979	**HALIFAX, NOVA SCOTIA** Chateau Halifax 1990 Barrington Street Halifax, Nova Scotia	Jan. 17, 1979
Feb. 13, 1979	**LONDON, ONTARIO** Holiday Inn 300 King Street, London, Ontario	Jan. 17, 1979
Feb. 20, 1979	**KITCHENER, ONTARIO** Holiday Inn 30 Fairway Road Kitchener, Ontario	Jan. 17, 1979
Feb. 20, 1979	**HULL, QUEBEC** L'Auberge de la Chaudiere 2 Montcalm Street Hull, Quebec	Jan. 17, 1979
Feb. 28, 1979	**PETERBOROUGH, ONTARIO** Holiday Inn 150 George Street Peterborough, Ontario	Jan. 17, 1979
March 6, 1979	**TORONTO, ONTARIO** Constellation Hotel 900 Dixon Road Rexdale, Ontario	Feb. 14, 1979
March 6, 1979	**RICHMOND, BRITISH COLUMBIA** Hyatt Regency Hotel 3500 Cessna Drive Richmond, British Columbia	Feb. 14, 1979
March 13, 1979	**EDMONTON, ALBERTA** Holiday Inn 107th Street and 100th Ave. Edmonton, Alberta	Feb. 14, 1979
March 27, 1979	**SAULT STE. MARIE, ONTARIO** Ramada Inn 229 Great Northern Road Sault Ste. Marie, Ontario	Feb. 14, 1979
March 27, 1979	**MONTREAL, QUEBEC** Holiday Inn 420 Sherbrooke Street West Montreal, Quebec.	Feb. 14, 1979

Canadian Radio-television and Telecommunications Commission
Conseil de la radiodiffusion et des télécommunications canadiennes

ATTENTION:

FRANCOPHONE PARENTS
School District No. 62 (Sooke)

The B.C. Ministry of Education has developed an elementary (Grades K-7) core curriculum using French as the language of instruction.

This is a program primarily for children of Francophone parents. Children must be capable of being taught prescribed subjects in the French language. No other language will be used in this program (except for English as a second language subject).

The curriculum will parallel the English language core curriculum.

This will not be an immersion-type program for students wishing to learn French as a second language. However, space permitting, children of non-Francophone parents may be admitted if the children have sufficient understanding of French.

Depending on the location of the program, pupils may have to change schools.

In preparation for the program, the School Board needs to know now many pupils might enroll.

If you are interested and your family qualifies, please complete and mail the form below. It is an expression of interest, not a commitment.

CORE FRENCH PROGRAM SURVEY

If an elementary Francophone program is introduced in the Sooke School District, I would expect to enroll ..... children.
(number of)

Date of Birth	Present Grade	School Now Attended

Language Status: (check one box)

1. The above children have Francophone parents and have sufficient understanding of French to be capable of being taught the prescribed subjects in the French language. ☐

OR

2. The above children do not have Francophone parents but have sufficient understanding of French to be capable of being taught prescribed subjects in the French language. ☐

Transportation:

1. I am willing to transport the above children to attend the French program in any school in the District. ☐

OR

2. I am willing to transport the above children to attend the French program in a school in my general area. ☐

Parent's Name .....
Address .....
Home Phone ..... Business Phone .....

Mail to: Core French Program Survey,
District Superintendent of Schools,
School District No. 62 (Sooke),
2227 Sooke Road,
Victoria, British Columbia.
V9B 1W9

AVIS AUX PARENTS FRANCOPHONES
School District No. 62 (Sooke)

Le Ministère de l'Education de la C-B a élaboré un programme cadre élémentaire (années M à 7) dont la langue d'enseignement sera le francais.

Ce programme est destiné en premier lieu aux enfants de parentage francophone. Il faudra que tout enfant inscrit à ce programme soit capable de suivre en francais tous les cours prescrits; aucune autre langue n'y sera employée (sauf l'anglais langue seconde). Le contenu du programme sera équivalent à celui du programme cadre donné en anglais.

Ce programme ne sera pas de type immersion destiné aux élèves qui veulent apprendre le francais langue seconde. Néanmoins, en cas de disponibilité de places, les enfants de parentage non-francophone y seront admis, pourvu qu'ils possèdent une compréhension suffisante de la langue francaise.

Il se peut que, dépendant du lieu où se donnera le programme, certains élèves doivent changer d'école.

En vue de préparer le programme, la Commission scolaire a besoin de déterminer le nombre d'élèves qui voudrait s'y inscrire.

Si votre famille satisfait aux exigences et que le programme cadre vous intéresse, veuillez remplir le bon ci-dessous. Ceci ne constitue qu'une expression d'intérêt, et non un engagement définitif.

SONDAGE — PROGRAMME CADRE DE FRANCAIS

Si un programme cadre de francais est offert au niveau élémentaire dans le district scolaire du Sooke, je m'attendrais à y inscrire ..... enfants.
(nombre)

Date de Naissance	Année scolaire actuelle	Ecole actuelle

Compréhension de la langue: (Cochez seulement une case)

1. Les enfants ci-dessus indiqués ont des parents francophones, et possèdent une compréhension suffisante de la langue francaise pour être capables de suivre en francais les cours prescrits. ☐

OU

2. Les enfants ci-dessus indiqués n'ont pas les parents francophones, mais possèdent une compréhension suffisante de la langue francaise pour être capables de suivre en francais les cours prescrits. ☐

Transport:

1. J'accepte de transporter mes enfants ci-dessus indiqués au programme cadre de francais à n'importe quelle école du district. ☐

OU

2. J'accepte de transporter mes enfants ci-dessus indiqués au programme cadre de francais à n'importe quelle école de notre quartier. ☐

Nom du) Parent .....
Adresse) .....
No. de téléphone) à domicile ..... au travail .....

Envoyer à) Sondage-Programme cadre de francais,
District Superintendent of Schools,
School District No. 62 (Sooke),
2227 Sooke Road,
Victoria, British Columbia.
V9B 1W9

Sherwood Park Inn's Continental Buffet is the best in town — a gourmet dining experience
JOIN US FRIDAY AND SATURDAY EVENINGS
5 P.M. TO 10 P.M. BRING YOUR APPETITE
RESERVATIONS RECOMMENDED
386-1422
Enjoy it all for only 9.95
CHILDREN UNDER 12 4.95 Each
Regular Menu Also Available
★DINING AND DANCING
FRI. AND SAT. EVENINGS
7:00 to 10:00 p.m.
with JERRY BRYANT
at the Keyboard
ENJOY
JUDI NICHOL
Performing
9:00 p.m. to 1:00 a.m.
in the ROBIN'S ROOST
123 GORGE ROAD EAST
PHONE 386-1422

Barber Uninformed On Land – Chabot

Lands and Housing Minister Jim Chabot lashed out Wednesday at what he called "sleazy statements from an uninformed MLA" in response to Victoria NDP MLA Charles Barber's comments concerning the sale of Crown land.

"Barber is either stupid or misinformed on how Crown land is distributed," Chabot said.

He said it is irresponsible for Barber to "plant a seed of suspicion by suggesting this land will fall into the hands of developers. That's a very misleading statement."

Chabot said earlier in the week the long-standing Socred promise to make Crown land available to individuals will be set to go in three or four months.

Barber responded by saying developers will snap up all the freed land and build more of the poor housing developments that now plague the province.

"What the developers will do is build the kind of sleazy developments we have come to know in B.C.," Barber added.

Chabot, however, said the current rules for releasing Crown land will apply.

For example, Crown land is available only to family units at one plot per family, the parcels are usually a maximum of five acres and a lease is only for three years.

If a home is built on the property during the first three years, then the family can apply to get title to the property.

Barber would rather use cliches than be informed on provincial land policies, Chabot said.

"He would rather shoot from the lip in ignorance of facts.

"If he wants to maintain his credibility he better take his position of critic a little more sincerely and become better informed," Chabot said.

His comments concerning sleazy housing are once again an uncalled-for smear on B.C. developers, the minister added.

He said that B.C. Housing Management Commission chairman Mary Kerr has invited Barber three times to visit the social housing projects throughout the province but Barber has not accepted.

Deepsea Ships

(All cargoes are forest products unless otherwise stated.)

Houston Passage — Ogden Thames.

Crofton — Harfleet.

Plumper Sound — Shinzui Maru, Torrent.

Nanaimo — Santa Silvia Maru.

Colony MOTOR INN
PETER CHIPMAN
FROM 8:30
THE NEW LOUNGE
1-13

$300M Price Tag Put on Red Tape

Unnecessary regulations cost B.C. economy about $300 million a year, Corporate Affairs Minister Jim Nielsen said Wednesday.

"That is not the total cost of regulations because obviously there are regulations which are necessary and have a cost factor involved," he said in an interview.

"But the excessive side — unnecessary regulations, excessive regulations — probably take $300 million of productive money from our economy each year."

Premier Bennett recently created a deregulation ministry to cut red tape.

GRAND OPENING
ROADSIDE AUTO REPAIR
627-B Dunedin Street
385-2215
● VOLKSWAGEN SPECIALIST ●
Also Foreign and Domestic Autos.
Engines and Transmissions Rebuilt
"Lowest Prices In Town"

Joint Cattle Feed Study

The provincial and federal governments have agreed to spend $1 million to find ways to reduce B.C.'s dependence on livestock feed from outside the province, Agriculture Minister Eugene Whelan said.

A lot of feed is brought in from Alberta and Washington state, and Agriculture Minister Cyril Shelford said he would like to see increased local production and more use of some of the waste products from natural resources and food industries as cattle feed.

The money will be spent studying the use of such waste products and on projects demonstrating more efficient feeding systems.

WINTER INSULATION SALE

STOP LOSING MONEY
GET WARM AND COZY
by INSULATING
YOUR HOME

Instantly make your home warm and cozy, save heat and money. If you want to insulate this year and have not done so, buy now during our SALE. Why not do something warm for your family!

CALL NOW 388-4423
for an in-the-home estimate without obligation

Weathergard Shop
2145 Keating X Rd.
1-8

Town & Country
SHOPPING CENTRE

JANUARY CLEARANCE SPECIALS

THURSDAY, FRIDAY AND SATURDAY

18, 19, and 20

26 SHOPS AND WOOLCO TO SERVE YOU

PERSONAL SHOPPING ONLY!
MERCHANTS RESERVE THE RIGHT TO LIMIT QUANTITIES PURCHASED PER CUSTOMER.
LOTS OF FREE PARKING!

GOLDEN COMB COIFFURES
Diana has joined the staff of Golden Comb and welcomes all of her customers and new ones to try her 14 years of experience in hairdressing needs.
PHONE 382-6611 for an appointment

TOWN & COUNTRY REALTY
SEE US FOR
Autoplan
1979
TOWN & COUNTRY SHOPPING CENTRE
382-7276

SHOPPERS DRUG MART
ROUX FANCIFUL 2.09
ORNADE 12's

1.39
GELUSIL LIQUID Pleasant Tasting ANTACID 1.99
JOHNSON DRY ROASTED PEANUTS 350 g 1.09
CIGARETTES CANADIAN BRANDS LIMIT 2 PER CUSTOMER 6.99
TOWN AND COUNTRY STORE ONLY

SCORPION MEN'S WEAR
JANUARY CLEARANCE SPECIALS
CANA-DAYS DRESS SLACKS Reg. and high waisted. Sizes 28-40. Navy, brown, black, grey. Reg. 29.95-31.95 ..... NOW 21.95
ALL SWEATERS ..... 25% OFF
ALL SHIRTS 20%-50% OFF
LEATHER BOMBER JACKETS Reg. 165.00 ..... NOW 119.50

Alley Cat Boutique
SALE OF THE YEAR
Buy any item in our store at regular price and choose another having up to similar value for
ONLY $1.00
ALL SALES FINAL
2 LOCATIONS
Town & Country 382-1212
1618 Government 385-2337

PIZZA PIEMAN
RIBTICKLER
A big half-pound of smokey BBQ Ribs and Spaghetti.
Your choice of garlic or cheese Bread and Green Salad.

5.95
SIT-IN OR PICK UP ONLY

CARLTON'S CLEANING
8 LBS. OF DRY CLEANING
6.50
Professional Dry Cleaning and Laundromat Services
Open Mon.-Fri. 8 a.m.-9 p.m.
Sat. — 8 a.m.-6 p.m.
Sun. — 9:30 a.m.-6 p.m.
PH. 385-4841
10% DISCOUNT FOR SENIOR CITIZENS

HAUSER'S FINE FOOD EMPORIUM
FREYBE'S EUROPEAN WIENERS ..... lb. 2.45
OUR OWN 'COSHI' BRAND BROTWURST ..... lb. 1.95
DAILY LUNCHEON SPECIAL 1.95
OPEN TO SERVE YOU 9 A.M. 'TIL 9 P.M.
MONDAY TO SATURDAY

TD TORONTO DOMINION
TD Retirement Savings Plan
Save for your retirement . . .
Save on 1978 Taxes.
Your deadline for 1978 tax year contributions is March 1st, 1979.

SEA SHORE PET SHOP
NEW AIR PUMP
for your Aquarium.
Trade-in the old one.
CHARGEX VISA
383-9313
master charge

TOWN & COUNTRY BOWLING LANES
TOWN & COUNTRY 5 PIN LANES
Best Public Bowling Time
SATURDAYS — 2 p.m. to 12 mid.
SUNDAYS — 10 a.m. to 6 p.m.
CALL 388-4013
1-19

386-2121
Monday through Friday 8 a.m. to 6 p.m.
Saturday 8 a.m. to 5:30 p.m.

CLASSIFIED ADVERTISING

Vancouver Island's Largest Shopping Centre in Print

386-2121
Monday through Friday 8 a.m. to 6 p.m.
Saturday 8 a.m. to 5:30 p.m.

CLASSIFIED ADVERTISING

Combination advertising must appear first in the Daily Colonist and then in the Victoria Times without change.

RATES

All rates quoted are for insertion in both the Daily Colonist and Victoria Times.

SPECIAL PRIVATE PARTY WORD RATES
10 word minimum
1 or 2 days
14c per word per day
3 to 5 consecutive days
11.50c per word per day
6 consecutive days or more
9.50c per word per day

Real estate, mobile home, rental, clubs, organizations and business advertising does not qualify for these rates.

GENERAL WORD RATES
10 word minimum
1 or 2 days
18c per word per day
3 to 5 consecutive days
14.50c per word per day
6 or more consecutive days
12.50c per word per day

SEMI-DISPLAY LOCAL RATES
Any advertisement which varies from 6 pt. regular classified style shall be considered semi-display.
14 agate lines per column inch.
1 or 2 days
65c per agate line per day
3 to 5 consecutive days
58.50c per agate line per day
6 or more consecutive days
52c per agate line per day

NATIONAL AND OUT OF PROVINCE RATE
Regular Classified 18c per word. Semi-Display 70c per agate line. 14 agate lines per column inch.

BIRTH NOTICES
Up to 30 words $3.75
Each additional word 14c

DEATH NOTICES, MEMORIAL NOTICES AND CARDS OF THANKS
56c per count line per day
3 consecutive days
48.50c per count line per day

PRIVATE BOX NUMBERS
$3.25 except Help Wanted Advertisement, $5.00 which includes a Position Filled Advertisement.

Contract rates for local businesses available on request.

CLASSIFIED ADVERTISING COPY DEADLINES

TEMPORARY ADVANCE DEADLINES for some contract and large semi-display advertisers are now in effect. Phone 382-7211, Local 153, for details.

REGULAR CLASSIFIED advertising may be placed in The Daily Colonist and Victoria Times up to 5 p.m. the day prior to publication.

SEMI-DISPLAY advertising may be placed in The Daily Colonist and the Victoria Times up to 3 p.m. the day prior to publication.

CLASSIFIED SERVICE FOR DUNCAN COWICHAN VALLEY AND CHEMAINUS

Classified Ads placed through Duncan office before 3:00 p.m. will appear in the following day's papers.

746-6181

TERMS OF PUBLICATION

F.P. Publications (Western) Limited shall not be liable for non-insertion of any advertisement beyond the amount paid for such advertisement.

In the event of error occuring the liability of F.P. Publications (Western) Limited shall not exceed the charge for the space actually occupied by the item in question.

All claims on error in publication shall be made within 12 hours thereafter and if not made shall not be considered. No claim will be allowed for more than one incorrect insertion not for errors not affecting the value of advertisement.

All estimates of cost are approximate. Advertisers will be charged with space actually used.

All advertising copy will be subject to the approval of the Victoria Press, who reserve the right in its sole discretion to classify, reject or insert copy furnished.

All advertisements must comply with the British Columbia Human Rights Act. This act states no advertisement may state or imply a preference, limitation or specification on the basis of an applicant's race, religion, colour, marital status, ancestry, place of origin, age, or sex (unless the matter relates to the maintenance of public decency AND prior approval has been obtained through the Human Rights Branch).

While every endeavor will be made to forward replies to box numbers to the advertiser as soon as possible, we accept no liability in respect of loss or damage alleged to arise through either failure or delay in forwarding such replies, however caused, whether by negligence or otherwise.

NOTICE OF COPYRIGHT

Full complete and sole copyright in any advertisement produced by F.P. Publications (Western) Limited is vested in and belongs to F.P. Publications (Western) Limited, provided, however, that copyright IN THAT PART AND THAT PART ONLY of any such advertisement consisting of illustrations, borders, signatures or similar components which is, or are, supplied to Victoria press by the advertiser in the form of reproduction proofs, veloxs, engravings, etc., and incorporated in said advertisement shall remain in and belong to the advertiser.

BUSINESS OFFICE HOURS

Monday to Friday
8:30 a.m. to 5 p.m.

Mailing Address:
Victoria Press
P.O. Box 300
Victoria, B.C.
V8W 2N4

PHONE DIRECT
386-2121
TO PLACE YOUR CLASSIFIED ADVERTISEMENT

CLASSIFICATION INDEX

VITAL STATISTICS
1 Births
8 Cards of Thanks

THE FOLLOWING SEVEN CLASSIFICATIONS ON THE LAST PAGE OF CLASSIFIED
305 Deaths and Funerals
308 Cards of Thanks
312 Florists
310 Funeral Directors
309 In Memoriams
313 Miscellaneous
311 Monumentals

NOTICES
14 Announcements
16 Catering, Banquets and Reception Rooms
15 Coming Events and Meetings
20 Lost and Found
17 Restaurants
18 Places to Visit

EMPLOYMENT
28 Employment Service
21 Help Wanted—General
22 Office Help
26 Part Time—Temporary Help
24 Sales Persons and Agents
30 Situations Wanted
23 Skilled Trades
25 Teachers

BUSINESS SERVICES AND DIRECTORY
36 Business Services and Directory

PERSONAL SERVICES
33 Bands, Musicians and Orchestras
40 Business Personals
43 Dancing
42 Education
71 Music Teachers
39 Personals
34 Pre-Recorded Music
32 Trade Schools
38 Travel

MERCHANDISING
83 Aircraft
117 Antiques and Arts
78 Bicycles
80 Boats and Marine
65 Building Supplies
93 Cameras, Supplies and Photo Finishing
127 Chicks, Poultry, hatching Eggs, Supplies
101 Children's Miscellaneous
135 Farm Implements
60 Fuel
97 Furniture
120 Garden Supplies
99 Groceries, Meats and Produce
130 Heavy Equipment and Machinery
128 Livestock, Supplies and Events
100 Miscellaneous for Sale
103 Miscellaneous Wanted
109 Miscellaneous to Rent
77 Motorcycles
70 Musical Instruments
125 Pets and Supplies
96 Ranges, Stoves and Furnaces
92 Sporting Goods
81 Sailboats
115 Swaps
63 Timber
98 TV, Stereo, Radio Sales and Service
112 Wanted to Rent, Miscellaneous
116 Coins and Stamps

AUTOMOTIVE
155 Automobile Financing and Insurance
164 Auto Body and Painting
162 Auto Repairs, Service and Towing
168 Campers, Trailers and Motor Homes
166 Cars and Trucks Wanted
150 Cars for Sale
151 Sports, Import Cars
148 Lease Vehicles
169 Mobile Homes and Parks
149 New Car Directory
160 Parts, Accessories
158 Tires
154 Trucks, Buses and Vans
156 U-Drive and Auto Washing

ACCOMMODATION
185 Convalescent and Rest Homes
175 Hotels
178 Summer Homes, Cottages and Resorts
181 Tourist Accommodation

RENTAL
201 Apartments to Rent, Furnished
200 Apartments to Rent, Unfurnished
202 Furniture to Rent
203 Apartments Wanted
206 Duplexes to Rent
207 Duplexes Wanted to Rent
215 Halls, Warehouses, Stores and Offices to Rent
197 Housekeeping Rooms to Rent
199 Housekeeping Rooms Wanted
211 Houses to Rent, Furnished
210 Houses to Rent, Unfurnished
212 Houses Wanted to Rent
190 Room and Board
191 Room and Board Wanted
193 Rooms to Rent
194 Rooms Wanted
204 Shared Accommodations

FINANCIAL
155 Automobile Financing and Insurance
233 Mortgage Loans and Insurance
234 Mortgages for Sale
230 Personal Loans and Insurance
235 Wanted to Borrow

REAL ESTATE
280 Acreage for Sale and Wanted
240 Business Opportunities
241 Business Opportunities Wanted
247 Commercial or Industrial Properties
258 Condominiums
253 Country Homes and Properties
270 Exchange Real Estate
290 Farms for Sale and Wanted
263 Garages for Sale, Rent, Wanted
293 Gulf Island Properties
250 Houses for Sale
265 Houses Wanted to Buy
295 Listings Cancelled
268 Listings Wanted
271 Lots for Sale
294 Mainland and Out-of-Province Properties
273 Property for Sale
274 Property Wanted
244 Revenue Property
245 Revenue Properties Wanted
259 Townhouses
285 Up-Island Properties
256 Waterfront Properties

SUBSCRIPTION RATES

Wherever carrier service is maintained, $4.00 per month.

By mail — Vancouver Island and Gulf Islands, $6.00 per month, $17.50 per 3 months, $35.00 per 6 months, $70.00 per year. Rest of Canada, $7.00 per month, $20.00 per 3 months, $40.00 per 6 months, $80.0 per year.

Outside Canada, $18.50 per month, $220 per year.

BY MAIL
Saturday Times Only
Sunday Colonist Only
Canada 60 cents per copy, $30.00 per year.
Outside Canada, $1.00 per copy, $50.00 per year.

CIRCULATION REPRESENTATIVES
Duncan, Chemainus—
Mr. HILTON HOLT 746-6181
Nanaimo 753-2766
Lake Cowichan 749-6206

United States Representatives
LANDON ASSOCIATES INC.
New York, Chicago, Southfield, Atlanta, Boston San Francisco, Los Angeles, Philadelphia, Rochester, Cleveland, Charlotte, Cincinnati, Syracuse, Hamburg, Williamstown, Clinton, Memphis, Levittown, Raleigh.

PAGE REPRODUCTIONS OR MICROFILM COPIES OF COMPLETE PAPERS AVAILABLE FOR ALL PAPERS PUBLISHED PHONE 382-7211, LOCAL 276

1 BIRTHS

GARMAN — Born to Paul and Robin, a son, Andrew Paul, 7 lbs., 7 ozs., on January 10, 1979. A brother for Melissa. Thanks to Drs. Higgins, Gough, and Mackay, and Staff at Royal Jubilee Hospital.

GEMINIANO — Born to Jim and Evie on January 4, 1979, a boy, Nathan James, 8 lbs., 14 oz., at Royal Jubilee. A brother to Alexa Maya, age three. Thanks to Dr. A. H. Zeddel, Dr. B. Boulton, Dr. R. McKay and Maternity Staff.

JOHNSTON — Rod and Elizabeth (nee Barlow) are proud and delighted to announce the birth of their son Matthew Rodney, 8 lbs., 10 ozs. January 7, 1979 at 3:50 p.m. Many thanks to Drs. B. Stewart, M. Penn, M. Rippington and the Maternity Staff of the Royal Jubilee Hospital.

ROBERTS — BORN TO ALLAN and April, a girl, Jessica Kyley, 9 lbs. 9 ozs. on October 23, 1978. Special thanks to Dr. Skaret, Bev and Leslie, Dr. Gonor and Mum and Dad! Also thanks to the Maternity Staff at Royal Jubilee Hospital.

TARNOW - Norman and Beth (nee Bowers), proudly announce the birth of a beautiful daughter, Haley Mina Tarnow, 7 pounds, 6 ounces, at 4:15 a.m., Wednesday, January 17th, 1979, at Victoria General. Many thanks to nurse Ruth Buchanan and Drs. Stephen Malthouse and Ken Hargrove.

THOMAS — Born to Roland and Patricia (nee Degrazio) on January 12, 1979, at Royal Jubilee Hospital, a girl, Rolanda Margaret May, 7 lbs., 7 ozs. Thanks to Dr. K.M. Jones and Maternity Staff.

14 ANNOUNCEMENTS

MEN INTERESTED IN SINGing Barbershop Harmony are advised to attend "Thats' Barbershop" at the McPherson Theatre, 8 PM Friday 19 Jan. or Saturday 20 Jan. to see and hear what its all about.

LOUGI'S HAIR DESIGNS NEW owner is pleased to have Lois Penney a highly accomplished and accredited unisex hairstylist on staff, and invites you to phone her for an appointment at 385-1545.

BADMINTON CLUB, SEEKING more players, Thursdays 8-10:30 beginners welcome, call 388-9406 after 4pm.

LOUGI'S HAIR DESIGNS
New Phone 385-1515

LEARN TO QUILT AT THE Satin Moon Quilt Shop. 383-4023.

15 COMING EVENTS AND MEETINGS

ESQUIMALT SPORTS BINGO
ESQUIMALT LEGION
CORNER ESQUIMALT AND ADMIRALS RD.
EVERY THURSDAY
Early Bird 7 p.m.
Free Bus to Town

FAMILY ENTERTAINMENT
VICTORIA VILLAGE SQUIRES
Annual
Barbershop Harmony Show
"THAT'S BARBERSHOP"!
McPherson Playhouse
8 PM FRIDAY 19 Jan.
8 PM SATURDAY 20 Jan.
Get Tickets early

ST. JOHN AMBULANCE
STANDARD FIRST AID
Day class January 29th to February 2nd, 8:30 am-noon; $25. Register now at 941 Pandora Ave, or phone 388-5505.

FLEA MARKET
At Sanscha Hall, corner Pat Bay Hwy. and Beacon Ave., Sidney. Every Sunday Oct. 1 to March 25 included. Refreshments counter 9am-4:00pm. Admission 25¢. Table reservations 656-3082.

ATHLETIC BINGO
WEDNESDAY NOW AT
Garth Homer Centre
813 Darwin

KINSMEN CASINO NIGHT AT Cedar Hill Rec Center, 7-1am, Saturday Jan 27, dancing and casino. Grand door prize; 7 day trip for two to Reno. Admission $1.50

16 CATERING, BANQUETS and RECEPTION RMS

BROWNIES RECIPE
Fried Chicken
NOW WITH HOME DELIVERY
4-10 PM (WEEKDAYS)
2-10 PM (SAT. & SUNDAY)
Phone 382-8201
1205 Esquimalt Rd.
592-2476
1881 Fort St.

GARCIA'S
Mexican and International Cuisine
104-1551 CEDAR HILL X RD.
(In the Cedar Hill Mall)
Planning an Office Party
Banquet or Special Function?
Call us at 477-7744
Banquet Facilities
For up to 100
ample covered parking

GEORGE'S BAVARIAN BANQUET FACILITIES
1021 Pandora 383-7121
INTERNATIONAL CUISINE
3 DINING ROOMS AVAILABLE
SMALL OR LARGE PARTIES
Up to 150 Seating Capacity
ENTERTAINMENT
AVAILABLE ON REQUEST

BLACK PRINCE CATERING (1976) Ltd.
655 Douglas St. 388-4488. For all your catering needs in our roof top Queens Reception Room or on your premises.

THE DUTCH LATCH RESTAURant on the Malahat. Our dining room available for your office party, banquet or special function. Up to 50 people. Call at 478-1880

20 LOST and FOUND

Lost: Old-fashioned GOLD RING, 18 carats, basket weave design, set with three diamonds. Valued as keepsake. Missing since December 30. 595-4660.

LOST- TWO 30 SPEED BICYcles (drum brakes), girl's: Free Spirit Simpson Sears brown bicycle, C900-27256; Red Shields Nishiki #613826. Reward. 477-8916.

LOST: COLWOOD/LANGFORD area. German Shepherd male, black and buff. One year old. Answers to "Jolie". Reward. 478-5240

LOST: SHORT-HAIRED GREY neutered male cat. Vicinty Metchosin and Sooke rds, Phone 478-7091.

REWARD FOR RETURN OF large, white, female cat, lost from Carlow-Bray area. Any information appreciated. 478-4248.

20 LOST and FOUND

LOST, FRIDAY, JAN 12TH, downtown Victoria, paper bag containing receipts and green striped tie. 598-7296.

LOST: GREY MALE CAT, 3 years old, short haired. In James Bay area. Reward. 386-0090 after 5 pm.

LOST: BETWEEN BUS STAtion and Crystal pool bag of Cowichan Sweater knitting. 592-1760 after 5pm

LOST: QUADRA AND TATTERsal area. Grey cat with one eye only. Family pet. Please phone 383-7427.

LOST PURE BLACK FLUFFY little kitten in Glanford-Carey area or Douglas-McKenzie. Please phone 479-4676.

LOST DARK GREY AND WHITE spayed female Cat, 9 months old. Broadmead area, Monday January 15th. 658-8496.

LOST: BLACK, LONG-HAIRED female cat, white paws, bib nose, Cranmore-Hampshire area, 592-7729.

LOST: RING OF KEYS ON OAK Bay Ave. between Foul Bay Rd and Bank of Montreal. Reply to Victoria Press Box 25

LOST: BLACK AND WHITE short haired neutered cat, Inner Harbour area, 383-1802.

LADIES GLASSES FOUND near bus depot, blue plastic case, Evenings, 385-8031.

LOST SATURDAY MENS glasses in Sackett Optical case. 383-2614 after 5.

LOST: GOLDEN RETRIEVER, January 11, Saanich area. 479-8190, reward.

LADIES GOLD BROOCH, found behind Esquimalt Plaza, January 15th. 385-0438.

21 HELP WANTED GENERAL

ADVERTISEMENTS IN THIS CLASSIFICATION MUST COMPLY WITH THE BRITISH COLUMBIA HUMAN RIGHTS ACT

KENTUCKY FRIED CHICKEN
ASSISTANT MANAGERS
Come & Join the Colonel!
Ernie's Fine Foods, authorized outlet for Kentucky Fried Chicken in British Columbia, requires full time Assistant Managers.

FULL TRAINING PROVIDED
Your training will include all aspects of Fast Food Management and will provide you with the knowledge and skills to manage an efficient and custom-oriented business.
We are looking for persons who enjoy working with the Public, will take pride in producing a high quality product amnd are capable of managing staff.
We offer an excellent compensation package which include:
—MEDICAL & DENTAL COVERAGE
—PENSION BENEFITS
—REGULAR PERFORMANCE REVIEWS
Best of all, you will be working for an organization where your efforts will be recognized and will lead to a long term successful career.
Apply in Person at:
Ernies Fine Foods
1555 Hillside Ave., Vict.

SCHOOL DISTRICT No. 16 (KEREMEOS)
Secretary-Treasurer
The Board of School Trustees invites applications for the position of Secretary-Treasurer with duties to commence as early as possible.

Candidates should possess administrative ability and have a sound knowledge of accounting, personnel and purchasing practices. Knowledge of school board operations, the Public Schools Act, and the relationship of the board to the Ministry of Education would be preferable; persons with similar types of experience will be considered.

Applicants should give details of training and experience, together with personal data and references.

Salary ranges from $16,000-$20,000 according to qualifications and experience.

Applications will be received up to 4:00 p.m., Wednesday, January 24, 1979.

Mr. R. G. Dyck,
Secretary-Treasurer,
School District No. 16,
(Keremeos),
P.O. Box 10,
Keremeos, B.C.,
V0X1N0

DRIVER SALESMAN
We are looking for an individual with proven ability to drive a 26' Dodge delivery van on a regular weekly truck route, delivering potted plants and flowers to our chain store customers.
Must have some general knowledge of potted plants and be prepared to increase that knowledge. Smart appearance and the ability to deal with people is essential. Initially this job is a 3-day Tuesday to Thursday with a guarantee of 30 hours per week, extra hours will depend on the applicant's sales ability. Must have sufficient initiative to be able to handle additional sales from the truck.
All applications must be in writing, giving resume of previous experience. Reference will be required and applicants must be bondable. Applications will be treated in strict confidence.
Apply to: CHRISTEX, Box 627, Nanaimo, B.C. V9R 5L9.

ESQUIMALT VIC WEST VIEW ROYAL
A few choice Daily Colonist routes of various size will be available shortly in the above areas. Profits are in relation to route size and vary from $60 to $130 per month. For a little time each morning you can have a regular income. Applications will be accepted from girls — Boys — adults or pensioners. For further information please contact Mr. Fox, Colonist Circulation, 383-4111.

NANNY, PREFER CHRISTIAN, for 15 month old. Mornings, Monday-Friday. Oaklands area. References. 595-3085.

UPSTAIRS LOUNGE, COCKtail waitress required. Apply in lounge at 1900 Douglas, between 3-4 pm. only.

MATURE LADY WHO CAN take charge of small guest home. Victoria Press Box 812.

COSMETOLOGIST AND Licenced masseuse, Thomas Hair, 621 Johnson St. 388-9318.

LADY WITH CHILD/S TO CARE for 1-yr. old boy, afternoons, San Jaun-Majestic area. 721-3913.

21 HELP WANTED GENERAL

ADVERTISEMENTS IN THIS CLASSIFICATION MUST COMPLY WITH THE BRITISH COLUMBIA HUMAN RIGHTS ACT

COUNSELLOR
for chemically dependant people, knowledge of the disease concept of alcoholism. Experience working with chemically dependant people. Documented evidence of responsibility at last job. Willingness to work some evenings. Ability to work as meeber of team. Knowledge of group dynamics and group process. Ability to work under stress. Ability to demonstrate firm concern for clients. Documents evidence of post high school education. Good Health, references required. Send resume to Victoria Press Box 19.

ASS'T MANAGER
Residential construction in real estate holding company has opening for an experienced person to assist in the various phases of office and field management. The above position most suitable to an energetic family person with loyalty and ambition to grow. Applicant must have good academic and institutional standards and be self motivated. Salary plus profits, sharing plan negotiable. Reply with resume (confidential) to Victoria Press Box 1.

SOCIAL WORKER/COUNSELlor for vocational rehabilitation program. Applicants must possess appropriate academic and professional qualifications as well a being experienced in group work and life skills training. Previous experience in a mental health setting is highly desireable. Ability to work as a professional team member and with persons recuperating from mental illness is essential. Please send complete resume, including references to Victoria Press Box 896 by January 26

LIFE SKILLS INSTRUCTOR for vocational rehabilitation program. Training and experience in field as well as knowledge of community resources is essential. Individual assessment of the skills of persons recovering from mental illness and ability to adapt to those needs is important. Applicants must be able to function as part of a professional team. Please send complete resume, including references, to Victoria Press Box 896 by January 26

Career Opportunity
Estimator salesperson for growing Vancouver Island Co. Must be familiar with residential construction. Must be able to measure accurately, quote prices, and service customers. This is a career position for the right individual with possibilities for future advancement. Please reply with a brief handwritten resume stating qualifications and salary expected to Victoria Press Box 20.

YOUNG ENERGETIC PERSON having basic electronic knowledge and skills required by rapidly growing business machine Company serving Vancouver Island. Pleasing personality and willingness to perform a variety of duties related to servicing mechanical and electronic equipment essential. Tools and training provided. Send written resume to Victoria Press Box 852.

HOTEL
DESK CLERK FOR FULL SERVICE HOTEL; MUST HAVE CONSIDERABLE RECENT EXPERIENCE AND BE CAPABLE OF SOME SUPERVISORY DUTIES. EXCELLENT APPEARANCE, ATTITUDE AND TELEPHONE VOICE ESSENTIAL. PHONE 388-4413 FOR APPOINTMENT.

NEED AN EXTRA $105 MONTH to start plus summer and holiday employment. 5 (BC) Field Battery RCA can offer you an interesting and varied programme of activities. (Also, opportunities exist for musicians in military band). Minimum age 17. For further information phone 388-3562 or come to room 213 at the Bay Street Armoury Tues. and Thurs. evenings between 7:45-9:30 p.m.

CARETAKER
Mature working couple for 34 (strata) unit - waterfront condominium - property is close in (walking distance) and very sumptuous - 2 bdrms, 2 bathrooms, 2 balconies each unit affording a bachelor apt and a 3½ rm apt - special salary and opportunity to a couple able to purchase a strata unit. Victoria Press Box 760.

MANAGER CARETAKER COUple, no children or pets, for 115 suite adult apartment complex, duties to include suite rentals, cleaning and maintenance of building, and relieve supervision of recreation facilities. Salary $950 per month. Provision available immediately, please call 388-4555 for information and appointment, Monday to Friday 9-5.

PARTS MANAGER
Experienced in all phases of automotive parts room procedures, operation and counter selling. Excellent opportunity for aggressive person with definite possibility of general management. Excellent salary. Reply stating previous experience and expected salary to Victoria Press Box 900.

PERMANENT POSITION FOR a mechanically inclined person to train for position of heavy duty truck parts counterman. Must be neat in appearance, energetic and willing to learn all phases of Parts Department work. Applicant must be bondable. Benefits include M.S.P., Group Life, and good salary. Applicants to apply in own handwriting to Victoria Press Box 8.

BUSY BEE
ONE HOUR CLEANERS
Experienced Cleaner, spotter, presser wanted for Duncan and Victoria area. Management experience an asset. Excellent working conditions and wages for qualified person. Please reply to Busy Bee, 104-1687 West Broadway, Vancouver, V6J 1X2. Or call collect, 736-8921.

ASSISTANT MANAGER REquired for apartment complex in Gold River. Duties include painting, minor repairs and ground maintenance. Applicants should be familiar with the Landlord and Tennant Act. Please send replies in confidence to Locators Realty, Box 489, Campbell River, B.C., V9W 5C2

6 Good People
6 Good Jobs
ESTABLISHED COMPANY ACCEPTING APPLICATIONS FOR SALES AND OFFICE POSITIONS. FOR INTERVIEW PLEASE CALL 385-4461.

ADULT CARE HOMES WANTed: Fostering-type adult care homes required for adults handicapped by mental illness. Both long and short-term residential care needed. Rates begin at $410 monthly. Victoria Mental Health Centre, 387-6311, weekdays, 8:30-4:30.

SECRETARY, ARTISTIC INtelligent person able to assist design engineer (of electronic manufacturing co) in preparing brochures, manuals, etc. Bookkeeping experience, good typing, filing. Basic drafting/photography an asset. Reply to Victoria Press Box 18.

MATURE, PERFERRABLY ELderly lady needed immediately to help with light housekeeping, babysitting, possibly cooking. Hours 12:30 to 4:45 or 12:30 to 6:30. 4 to 5 times a week. Metchosin area, transportation essential. Call 478-3840.

21 HELP WANTED GENERAL

ADVERTISEMENTS IN THIS CLASSIFICATION MUST COMPLY WITH THE BRITISH COLUMBIA HUMAN RIGHTS ACT

SHINGLE SAWYER & SHINGLE BLOCK CUTTERS
Sawyer, $5, number 1, 14 miles east of Ucluelet. Shingle block cutters, $75 cord, Ucluelet Vancouver Island area. Blocks lifted to road by helicopter. 724-2780 or 724-1918 (evenings).

NURSING COORDINATOR
RN or grad nurse required for private hospital. Day shift, Monday-Friday. Geriatric and supervisory experience a must. Canadian experience preferred. Apply to Sandringham Hospital, 1650 Fort St. Monday-Friday

MANAGERESS
For an exciting fashion oriented business, mature aggressive sales person, management experience an asset. Call Mr. Smith 388-6412.

EXPERIENCED RESIDENT manager couple for new luxurious rental condo complex, Sidney, April 1st. Written resume and references to Vista Management, 29-490 Vancouver St. Victoria, B.C., V8V 3T7

YOUNG FAMILY, FAIRFIELD, needs mature or elderly lady, kindly and loving for occasional care of two school age children on school holidays, sick days, etc. Our home. Please call 386-6998 after 6.

SALES CLERK FOR STORE specializing in art and drafting supplies. Must have good knowledge of art materials and preferably some sales experience. Consider full or part time. Apply in writing to Victoria Press Box 882

TRENHOLME, WINTERBOTtom & CO., chartered accountants, have an immediate opening for an intermediate CA student. Please reply to 325-777 Broughton Street, Victoria, B.C. V8W 1E3.

ELECTRONIC TECHNICIAN, manufacturing firm requires intelligent person, capable of production testing and quality control inspection of radiotelephone equipment. Reply to Victoria Press Box 18.

ELECTRONIC ASSEMBLER, manufacturing firm requires experienced person capable of assembling and soldering printed circuit boards, wiring main frame, harnesses, etc. Reply to Victoria Press Box 18.

Telephone Work
8 lively people needed immediately. No experience necessary. Day or evening work. Must have pleasant voice. $3:50 hr. 388-7325.

PROPERTY MANAGEMENT
Qualified person required for established Victoria Real Estate Co. Experience in maintenance control preferred. Apply Victoria Press, Box 9.

TREE SURGEON
Experienced climber wanted, minimum 5 years experience, references a must, top wage paid, 388-6115.

THE BEST THINGS IN LIFE are expensive. A second income can help you get the best for your family. Call Amway Distributor for appointment 383-2450 evenings.

GOOD RELIABLE HOUSEkeeper-companion to look after one or two persons. Live-in, drivers lisence preferable, own room, good home and surroundings, bondable. 652-1466.

YOU SPEND MONEY IN YOUR spare time, why not make some too. If you have 6 to 8 hours a week to spare, Local Amway distributor offers opportunity for good earnings. Phone 382-4827.

EXPERIENCED LUMBER grader/inspector. Area: Vancouver BC. Reply in writing: Warnock Hersey Professional Services Ltd, 125 East 4th Avenue, Vancouver, BC. V5T 1G4.

BLUEJAY DAYCARE IS LOOKing for an Assistant Supervisor for part time, full time position. Must have some credits towards completion of ECEC. 598-5724 mornings.

BABYSITTER, RESPONSIBLE, reliable sitter for 5-month-old, every other Friday (12-5), and Monday (8:30 am to 5:30 pm), Cook-Hillside area, preferably my home. 386-0485, before 2 pm.

LOVING ENERGETIC LADY TO care for 2 year old girl from 4 pm to 1 am (flexible) 5 nights per week. My home, South Oak Bay. Live in or out. References required. 598-7431.

WANTED LADY COMPANION for 83 year old blind, diabetic woman, hours approximately from 10 till 5, but are negotiable as are the wages. Victoria Press, Box 28.

CITY APT. HOTEL MANAGER Couple to manage and look after city hotel. Experience preferred, suite supplied, good deal for right persons, phone 385-2544.

INVESTIGATOR
Private investigator with managerial experience needed. Submit full resume to Victoria Press Box 883.

BABYSITTER WANTED FOR occasional days and evenings, Town and Country area. Two 6 month old babies, my home preferred. Call 385-4626.

PART-TIME FOOD PERSON for Beverage room, with some cooking experience. Over 19 years old. Apply in person only to Mrs. Smyth, Ingraham Hotel.

WAITER/WAITRESS NEEDED for a specialty restaurant in Courtenay. Experienced only need apply. 338-8131, 975 Comox Rd.

GENERAL DOMESTIC, SOME cooking, some cleaning, ability to work with older people. If capable, could work into better position. Phone 743-2291.

Telephone solicitors needed. $3.50 hour plus bonus. Call 385-4015

SHAMPOO PERSON REquired for month of Feb. Tues-Sat. Colwood-Langford area. Victoria Press Box 813.

BABYSITTER NEEDED, MAture, reliable person for weekdays, 8-5pm. Brentwood area. 652-4160.

WANTED LIVE-IN HOUSEkeeper for Elderly invalid Lady in house. Salary. 383-8516 after 5 pm.

MATURE BABYSITTER WANTed, occasional days, Fairfield area, own transportation preferred. 384-8644.

MATURE WOMAN TO BABYSIT 2 children, 8 am.-noon, Mon.-Fri., your home. Fairfield area. 383-9809.

WANT TO FEEL GOOD? BEcome a volunteer driver, you set the hours. Call the Victoria Volunteer Bureau, 386-2269.

WANTED: MATURE LIVE IN housekeeper, for father and son, child welcome, private room, must be bondable, 248-6951.

BABYSITTER NEEDED IMmediately in Colwood area, 4 hour afternoon shift. My home or yours. Mornings, 478-2949.

MOTORCYCLE MESSENGER required, must have valid B.C. license. Apply in person to: Island Blueprint, 905 Fort St. Mornings only.

EXPERIENCED CLEANER and/or presser, full or part time for dry cleaning plant. Apply 325 Cook St.

21 HELP WANTED GENERAL

ADVERTISEMENTS IN THIS CLASSIFICATION MUST COMPLY WITH THE BRITISH COLUMBIA HUMAN RIGHTS ACT

HEAD NURSE
PSYCHIATRIC SERVICES
The HEAD NURSE will assume responsibility for Psychiatric Services including Day Care Centre, Out-patient Clinic and a new 25-bed in-patient unit. Applicants must be eligible for B.C. registration, possess current successful experience in psychiatric nursing, have administrative ability and be capable of assisting in the planning of the new unit. Baccalaureate degree is desirable.
Please apply in writing and include resume to:
Employment Manager,
ROYAL COLUMBIAN HOSPITAL,
330 E. Columbia Street,
New Westminster, B.C. V3L 3W7

DAYCARE NEEDED IN BY home James Bay. Call after 5 pm 382-1546.

REAL FAST AND EXPERIenced waiter waitress, fulltime, apply 3945 A Quadra.

TAXI DRIVERS NEEDED, full and part time, class 4 and Chiefs permit, 382-3314.

FULL TIME, PART TIME EXperienced Waitress/Waiter wanted. Maple Leaf, 1213 Douglas.

JANITORIAL SERVICES REquired- Esquimalt Legion. 386-7635.

22 OFFICE HELP

ADVERTISEMENTS IN THIS CLASSIFICATION MUST COMPLY WITH THE BRITISH COLUMBIA HUMAN RIGHTS ACT

MORTGAGE INSPECTOR
We are seeking a highly motivated development oriented individual to supervise our Nanaimo mortgage operation. The successful applicant will have a minimum of 2 years experience in residential real estate appraisal, a good knowledge of mortgage underwriting and good communications skills. The position provides the career oriented individual with excellent advancement, competitive salary and a comprehensive benefits package. Please submit written resume to:
Mrs. Lynette Rennie
CANADA TRUST
650 View St, Box 400
Victoria, B.C., V8W 2N9

Medical Receptionist and Assistant
Salary $1000 plus (negotiable)
Busy specialist requires a qualified R.N. with some typing to assist in an office where the patient is a person with a problem. Your understanding, ability to communicate and meet high standards will offer you this opportunity for a career with regular working hours, weekends free and excellent holidays. Available immediately.
CALL
385-3425
Drake Personnel
DRAKE INTERNATIONAL COMPANY
#502-1175 DOUGLAS

Project Clerk
Construction site office at Duke Point, Nanaimo, requires clerk to process project reports, payables, and payroll preparation. 3-5 years related experience preferred. Own transportation necessary. Salary commensurate with ability. Please forward resumes to:
B.A.C.M. CONSTRUCTION COMPANY LTD.
8955 SHAUGHNESSY ST.
VANCOUVER, B.C.
V6P 3Y7

PERSONAL SECRETARY
Self motivated intermediate Secretary for Professional office. 4-5 years experience. Good typing (60-70 words per minute), (shorthand 80 plus), some statistical typing plus the ability to deal with the public in an efficient and competent manner - pleasant personality and well groomed appearance. Salary $1,000-$1,100.

PRIME PERSONNEL 385-7012

REQUIRED FOR SMALL BUT busy office, clerical help for general duties including: invoicing, typing, phone answering, operating business machines. Pleasant telephone manner required, typing essential. Good salary, M.S.P., Group Life. Please reply in writing to Victoria Press Box 8.

PERSON FRIDAY. EXPERIenced in accounts payable and receivable, payroll, telephone receptionist, typing and general office routine. Prefer someone with knowledge of the Book Publishing Business. Send resume to Victoria Press box 27 stating experience and salary.

SECURITIES CLERK REquired for pleasant downtown office. Must have a thorough knowledge of stocks and bonds. Six years recent experience in same an absolute must plus typing of 50 wpm. Salary negotiable. 386-6754.

INSURANCE AGENCIES REquires a clerk typist with ability to deal directly with the public. General insurance experience is essential. Replies will be kept in strict confidence and should be directed to the Office Manager, 899 Fort Street.

REQUIRED PERSON WITH bookkeeping knowledge and/or experience. Must have good typing. Salary to be negotiated. Send resume to Victoria Press Box 895.

LEGAL SECRETARY REquired, must be fully experienced in litigation-minimum 4 years. Excellent typing essential. Salary negotiable. 386-6754.

PERSON FOR SECRETARIAL and office duties. Must be able to type 50-60 words per minute. Apply in writing to Victoria Press Box 893.

SECURITIES CLERK, FAMILiar with stock and bond control responsibilities for Trust Company. Please send resume to Victoria Press Box 3

DENTAL RECEPTIONIST FOR general practice. Must have experience. Submit written resume to Victoria Press Box 898.

BOOKKEEPING MACHINE OPerator required for Trust Co. Experienced preferred, reply with resume to Victoria Press Box 3.

22 OFFICE HELP

ADVERTISEMENTS IN THIS CLASSIFICATION MUST COMPLY WITH THE BRITISH COLUMBIA HUMAN RIGHTS ACT

EXPERIENCED DENTAL RECeptionist to work 3-4 days per week. Apply Dr. Sinclair, 1958 Fort St.

CERTIFIED CHAIR SIDE WITH initiative for downtown office. Reply to Victoria Press Box 5.

LEGAL SECRETARY REquired for Solicitor's practise. Experience preferred. Call Lynn Davies at 388-5136.

23 SKILLED TRADES

ADVERTISEMENTS IN THIS CLASSIFICATION MUST COMPLY WITH THE BRITISH COLUMBIA HUMAN RIGHTS ACT

4TH CLASS STATIONARY ENGINEER
$8.43 PER HOUR PLUS TICKET BONUS
for major Vancouver Island Pulp and Paper Mill. Train as utiltiy in recovery, advance to steam plant. Requires good communication skills. Comprehensive benefits available.

Interested applicants please phone, 604-287-7411, local 223.

MacMILLAN BLOEDEL
requires
MILLWRIGHTS
for our Powell River Division. Applicants must possess a B.C. or Interprovincial T.Q. and have several years heavy industrial maintenance experience, preferably in a pulp mill.
For further information please contact:
F. Cochlan
6270 Yew Street
Powell River, B.C.
V8A 4Z7
483-3722 (228)

HAIRSTYLISTS, SKILLED IN mens and womens styles. For downtown salon under new ownership. Commission negotiable. Phone Mrs. George, 385-1315.

WANTED: JOURNEYMAN plumber, full time for service work. Must have experience in heating and pumps. Phone 656-1811 or evenings 656-4276.

24 SALES PERSONS AND AGENTS

ADV

30 SITUATIONS WANTED

JOURNEYMAN TRUCK AND diesel mechanic requires permanent position. 383-5920.

MALE, 25, LOOKING FOR FULL time work. 477-8916.

HARD WORKING EUROPEAN couple needing work. 388-5203

FINNISH CLEANING LADY $5 hour and bus fare. 479-7816.

PIPE WELDER (24) 4 YRS. exp., take any. Dave 474-1716.

32 TRADE SCHOOLS

Sprott-Shaw
College of Business
1012 Douglas Street, 384-8121.

33 BANDS, MUSICIANS AND ORCHESTRAS

DRUM AND BUGLE CORPS Militia unit has part-time and summer employment available for individuals interested in being drummers. Experience preferred, but not essential. Qualifications: Canadian citizen, physically fit and at least age 17. For further information telephone 388-3562 or come to room 213 at the Bay Street Armoury between 8:00-9:30 P.M. Tues. and Thurs. evenings.

DRUMMER REQUIRES HIGH calibre rock band, will also play casuals, any style. Brian 384-7758.

34 PRE-RECORDED MUSIC

SPINKY'S
Spinky's Mobile Disco Ltd. "We play what YOU want." 656-1652.

CANDU
ENTERTAINMENT SERVICES Best wishes for '79. 384-5521.

CJR
Serving you for 79
Reasonable 382-3811, 598-4717.

VARIETY MUSIC SERVICE Any place & every taste 474-1433.

FROM DISCO TO WALTZES, from the Polka to soft background music.
HUD SOUND LTD. 721-3431.

MUSIC MAN CANNED MUSIC. Give us a call. 479-8043.

SOUND FOR ALL OCCASSIONS Call Marshall at 383-9438.

36 BUSINESS SERVICES AND DIRECTORY

Accounting

SENIOR ACCOUNTANT offers professional services to small businesses and corporations. Financial statements—tax returns— personal returns. Very reasonable. D.N. Lane 382-9920.

Appliance Repairs

VACUUM PARTS AND REPAIRS all makes
ABC ELECTRIC
831 Yates, 382-7221
Your 1-Stop Service

Appraisals

Lansdowne Prop. Ltd.
APPRAISALS
2518 Estevan Ave. 592-2431

P. G. JACKSON LTD.
Real Estate Appraisals
(450) 1070 Douglas 388-9102

Babysitting

TEACHER REQUIRES MATURE reliable (nanny-type) sitter for 10-month-old boy. 8-4, our home, Hillside area. References required. 595-1849, after 4.

LOVING DAY CARE AVAILable, Vic West School area, 385-2373.

WILL BABYSIT WEEKDAYS, Woolco area. 382-5772

BABYSITTING MY HOME, Tillicum area, daily and hourly rates. 385-1247.

Brick Layers

BRICKWORK, FIREPLACE construction and repairs, chimney repairs, phone Doug 479-5975, anytime.

SCANDINAVIAN QUALITY MAsonry. Bricks, blocks, tiles, slate, repairs and new construction. Erik 383-4025.

RETIRED BRICKLAYER, BY hour, by contract, very reasonable. 385-6340.

Carpets and Linoleum

EDGAR and MINER
650 HILLSIDE 388-6208
Carpets and Custom Draperies
"A PROFESSIONAL APPROACH WITH GUARANTEED SERVICE"

BEAVER HOME CENTRE
1581 Hillside 595-1225
10% OFF
ALL CARPETING IN STOCK
See Our Flyer
For Many Special Buys
"Buy Better at Beaver"

HOURIGANS
CARPETS AND LINOS LTD.
FLOOR COVERING SPECIALISTS
715 PANDORA AVE. 386-2401
FOR EXPERT INSTALLATIONS you can afford, call your reputable independent tradesman. 383-6832 after 5pm daily

CARPETS AND LINO INstalled, reasonable rates, free estimates. Phone 384-1656.

CARPETS & LINO INSTALLED We lay the best and fix the rest. 479-0782.

Carpenters

BALTHER J. JENSEN CONST. Exclusive winding stairways, gentlemans library studies, planetariums, cabinets and renovations, where an high degree of skill and craftsmanship are required our specialty, designs and plans. Trained by European master builder 1948-52. Serving Victorians since 1968, reasonable rates. 652-2431 evenings.

HOUSE DOCTOR
He has been pleasing Victorians for three years with his lowest prices. Renovations and additions. If you want a cheap job don't call me. If you want quality from framing to finishing pick up your phone and call Stan, free house calls, 383-4929.

HAVE HAMMER WILL TRAVEL.
Alterations, renovations, all phases of construction and repairs. Free estimates. References. Bob, 479-7195. 385-1189

WE ARE OPEN TO FOLLOWing custom design specifications and/or assist in creating the details of your renovation or new work. Inexpensive rates and honest work. Excellent references. Len Grover, 478-7674 or 478-4333.

DENROL CONSTRUCTION. Framing and finishing crews available. Basement and renovations a specialty. References availabe. 477-9868.

36 BUSINESS SERVICES AND DIRECTORY

Carpenters

JOURNEYMAN EXPERIenced in finish, framing, concrete, additions, renovations, repairs and sundecks. Free advice call Al 478-4750.

ENGLISH CARPENTER
All phases of carpentry, basements, additions, alterations, etc. Contract or hourly. 652-1485.

REMODELING, REPAIR AND renovations, additions, basement rooms. 477-7382 after 5 pm.

VERSATILE HOME MAINtainer, carpentry, renovations, cabinets, painting, papering, quality work. Adam, 385-3090.

JOURNEYMAN WILL DO CABInets, finishing, renovating or whatever. Hourly or contract. 656-2344.

EXPERIENCED FRAMING crew available. Houses, additions, alterations. References. 652-3602 after 4pm.

RED RAIN ENTERPRISES Low winter rates. All work guaranteed. Free estimates. Call Robert 384-5948 evenings.

GENERAL CARPENTRY, RENovations, additions, basements finished, drywall, sundecks, references. 478-8894.

FENCE, SUNDECKS, BASEment renovations or repairs, sheet metal and wiring. Free estimates. 4-7pm, 595-2184

SPECIALIZED KITCHEN AND bathroom renovations, additions and all types of carpentry. 652-3633.

STEPS NEW OR REPAIRED, all house repairs. In business in Victoria since 1950. Phone anytime, 598-7616.

PERMA CONST. LTD.
FREE ESTIMATES, 384-2323

SMALL JOBS A SPECIALTY. Call 598-2920

FRAMING AND FINISHING BY Experienced Carpenters. 477-3402.

SPECIALIZING IN RENOVAtion, 20 years experience call John, 385-2062.

ALL ASPECTS OF CARPENtry, renovations and demolitions. Free estimates, 382-2630.

LUBBERTS WOODWORKING All phases of finishing carpentry and cabinet making. 385-2373.

Cabinet Making

YOU ALREADY OWN 50% OF YOUR NEW KITCHEN. We will reface your existing cabinets with natural wood or plastic laminate finishes. Custom door design and new counter tops, complete cabinet work also available. 479-0016 anytime.

KITCHEN CABINETS, BATHroom vanities, counter tops, all custom built or refacing old cabinets with new modern designs with low price. For free estimates call 479-7245.

EUROPEAN CARPENTER Custom kitchens designed and built. Bookcases, finishing, etc. Norman 479-7874.

KITCHEN CABINETS, VANity's, etc. Reasonable rates. Free estimates. Ask for Steve, 385-4095.

Cleanup Service

FIRST CLEANING OF THE New Year, carpet steam clean, walls, floors washed. Windows, ovens and fridges clean. Also, will pickup beer bottles and pay ½ price at your home. 595-4504 ask for Dan or Bill.

479-6112
4 BROTHERS-ALL AREAS
FREE ESTIMATES ANYTIME
NO CHARGE AND UP
Yard, Basement, Garage, Etc. Hauling and Bobcat Service.

NO CHARGE AND UP
Two young responsible men have large truck. Basement, attics, composts, etc. Very reasonable. Bob's 386-2451, 478-8789.

REASONABLE CLEANUP Yards, basements, etc. also hauling, free estimates. 479-5823, 656-5671.

MAN WITH TRUCK, HAULING, yards, composts, garage and basement cleanups, reasonable, 386-7819.

HAULING AND CLEANUPS. Basement, yard, compost. Eugene's, 383-3528, 595-7753

CLEANUPS, BASEMENTS, attics, yards, composts, and junk hauling. 658-5406.

CLEAN UP, REASONABLE rates, yards, basements and composts. 383-1866

MAN TO DO CLEANUPS OF basements, and yards, hauling and other jobs. Doug, 595-4219.

CLEANUPS AND HAULING, free estimates, 598-3015, 383-8174.

Cement

G AND R CONCRETE FINISHers, all types of concrete work. No job too small. 383-8985 after 4. 388-9820.

SLC READYMIX
For all your concrete work. We also supply labour to place and finish. 478-3522.

FORMS, CEMENT WORK, steps, foundations, sidewalks, etc. Steve Laszlo, 479-4756.

Contractors

WHEATON CONSTRUCTION LTD.
General Contractors
Building Consultants
385-5702

FARMER CONSTRUCTION
Design — Renovations
388-5121

COMMERCIAL AND RESIDENtial additions, alterations, custom built homes. All work guaranteed. Free estimates. S. Fioritti Construction Ltd, 658-5356.

B.R.A.T. CONSTRUCTION Free estimates, reasonable prices, custom homes, renovations, concrete work. Quality workmanship. No Job too small. 386-8230.

RENOVATIONS
All types of home renovations skillfully undertaken by one of Victoria's leading tradesman John Davison C.E.T. Phone 595-2343 evenings.

T.&C. BUILDERS LTD.
Framing
385-5293 385-8587

ADDITIONS, RENOVATIONS and custom homes. Free estimates. Ulysses Construction Ltd, 477-3402.

K. HEYDE CONSTRUCTION Limited, framing, finished, siding, renovations. 479-5640, after 6 pm.

FRAMING, CONCRETE WORK, additions, fencing, general carpentry, Jim 656-6288, Murray 385-0630.

CUSTOM DESIGN IN BRICK and stone. Morning Masonary, we design with you. Call collect 653-4276 for a creative change.

CUSTOM FRAMING AT WINter rates, residential or commercial. 656-2164, 656-3460.

WIRING, PLUMBING, CARpentry, etc. All trades. R. Kirkpatrick. 382-5362.

CLARK'S CONSTRUCTION Custom homes, framing, residential, commercial, additions and renovations. 479-5020.

ECHO-LOGICAL LOG BUILDers. Quality log construction, free estimates 652-2027.

A.E. NEWTON LTD.
From kitchens to Castles
CUSTOM BUILDERS
Renovation Specialists
656-5621 479-0406

36 BUSINESS SERVICES AND DIRECTORY

Carpet Cleaning

NEW YEAR SPECIAL
Gift certicate for $19.79 when you have your carpets or furniture cleaned. Offer good until Jan. 31, estimates with no obligation.
GARDEN CITY CARPET CARE LTD.
385-3912

EARLY SPRING CLEANING Special. 35% discount on carpet and upholstry cleaning. Scotch Guarding available. Offer good until March 1st. Free estimates. Renaissance Carpet Care, 388-7979 or 383-0855.

HR CARPET CARE Specializing in upholstry cleaning. 20 years experience, free estimates. 595-6671.

DEEP CLEAN YOUR CARPETS with professional results. Rent a carpet cleaner. Reliable Floors, 735 Market St, 386-0821.

RON'S CARPET CLEANING 9c a square foot. 384-6110.

Ceramic Tiling

CERAMIC TILE
Experienced tile setter, reasonable prices, free estimates and design assistance. 386-2812, 386-0972.

Drafting

FRONTIER DESIGN AND drafting. 652-3049 General Contracting and renovations.

Dressmaking

PROFESSIONAL DRESSMAKing, custom fit, and quality workmanship, specializing in natural fiber. Phone 384-4711 for appointment.

SEAMSTRESS
Professional results at reasonable prices. Call Patti, after 5, 477-1574.

SUPERIOR VALET SERVICE. Suits, uniforms, dresses, drapes. We make and clean at lower rates. 616 Admirals. 383-3211.

DRESSMAKING, ALTERAtions, expert fitting and finishing, reasonable. 383-8572

DESIGNER-SEAMSTRESS, EXperienced in all fields of sewing (including men). Linda, 383-4030.

SEWING AND ALTERATIONS done at home, 479-7925.

Draperies

HOURIGAN'S
Floor Covering Specialists
CUSTOM DRAPERIES
—Bedspreads—
PROMPT IN-HOME SERVICE
715 PANDORA AVE. 386-2401

Drywall

WANT SMALL JOBS AND RENovations done? Will do drywall (boarding and taping) insulation, etc. Call Steve 598-3146.

"SPRAYMAN"
Specializing in all types of texture ceilings and wall, satisfaction guaranteed. 652-3601.

SPECIALIZING IN ALL ASpects of drywall, Spraytex. Free estimates, 383-5129 anytime.

FOR A SUPERB DRYWALL job, phone 386-3649 evenings.

Electrical Contractors

OLDER HOMES REWIRED — NO down payment. We finance at bank rates with approved credit. EDDY'S ELECTRIC—385-7666

DO YOU HAVE SMALL ELECtrical wiring jobs? No one is interested? Please call evenings, 652-5809.

DO YOU HAVE SMALL ELECtrical wiring jobs? No one is interested? Please call evenings, 652-5809.

LICENSED ELECTRICIAN will do new wiring, rewiring, stove repairs, 479-9765.

LICENCED ELECTRICIAN specializing in residential wiring and electric heating. 383-6033.

JOHN THE HANDYMAN, JOURneyman electrician, phone 382-8728

HARPER ELECTRIC
Licenced electrician, reasonable rates, 477-9911.

ELECTRICIAN, FREE ESTImates. Call Bernie 386-1094.

Excavating

EXCAVATING, LAND CLEARing, road building, demolition, sand and gravel equipment rentals. 24-hour service. Radio controlled.
O.K. Trucking Co. Ltd.
Bus. Off., 2840 Nanaimo, 386-3414
Dispatcher, 2720 Turner, 382-6136

ROBERTSON'S EXCAVATING Track machine with backhoe. Roads, basements, backfilling. 595-8530.

BULLDOZING
Driveways leveled, road building, landscaping, small jobs OK. 656-4917.

4 BROTHERS—ALL AREAS Leveling, Back Filling, Bobcat Service, Backhoe, 479-6112.

EXCAVATING, CLEARING, road building, selective logging. Elk Lake Timber 658-5046.

Flooring and Sanding

M & M FLOOR
COMPLETE FLOOR CENTRE
Hardwood, Carpets and Linos
532 William St., 384-0343
Nights: Al, 386-3078
Mike, 652-4308

Fencing

ISLAND CHAIN LINK
Fencing in wire or wood
Small jobs a specialty
477-0332.

EUROPEAN CRAFTSMAN, ALL types of fencing and repairs. Guaranteed work. Gordon Head, 721-3759.

Glass and Glazing

QUALITY INTERIOR STORMS or thermo windows, made in Victoria, installed at a reasonable rate. 384-3127.

GLASS REPAIRS, PHONE 652-1485

Gutter Cleaning and Repairs

GUTTERS RENEWED, CONtinuous seamless aluminum gutters and down pipes, olde country tradesman. Pensioners discount. 478-3798.

GUTTER AND DOWN PIPES, cleaning and repairs, painting, etc. Very reasonable, all work guaranteed. 388-4295.

5" CONTINUOUS GUTTERS, special contractor rates. IRWIN INDUSTRIES, 382-5154. Free est.

Gardening

CREATIVE LANDSCAPING
Call 477-7882. (if no answer call 652-3241)

4 BROTHERS — ALL AREAS FREE ESTIMATES ANYTIME Rotovating, yard cleanups, lawn maintenance, new lawn preparations. Bobcat Service 479-6112.

36 BUSINESS SERVICES AND DIRECTORY

Gardening

RELIABLE GARDENER FOR pruning fruit trees, ornamentals and hedges. Spraying, garden cleanup and maintenance. 478-6781.

SPRING CLEANUP
Clean up, pruning, etc. Gardening year round by contract, G. Barta, 474-2680, 474-2049.

ARBOR LANDSCAPES
THE EXPERT PRUNERS
382-8339

GARDEN CARE, PRUNING, fruit trees, ornamentals, hedges, spraying, cleanups. 25 years experience. 652-3758.

HARVEY'S LANDSCAPING, experienced Chinese gardener, pruning, Government certified spraying. 479-7078, 384-8621

FRUIT TREES, ORNAMENtals, pruned. Certified sprayer. Large or small. 383-8363.

Hauling

4 BROTHERS 479-6112
Cleanups, Bobcats, sand, gravel, bark mulch, hog fuel, etc.

QUICK SERVICE, HAULING, junk, cleanup, etc. Call Fong, 479-7078, 384-8621.

Handymen

ENGLISH HANDYMAN
Brick, stone, house repairs, painting, garden work. A good workman. You can afford. Phone 382-1382

PETER MCDONAGH, ALL phases of remodeling and repairs. Workmanship guaranteed. 382-2210 anytime.

HOME REPAIRS, PLUMBING, carpentry, etc. Labour, $6 per hour. 383-9458, 5-9 weekdays, 9-12am Saturday.

Home Improvements

SOMERSBY
Manufacturers of custom millwork wood windows, frames and doors. Finished lumber and mouldings, sanding and resawing. Now open Saturdays 9-12. Cr. Hillside and Bridge 388-6645

SEAMLESS ALUMINUM EAvestroughing, professionally installed. Also siding, roofing, carpentry, painting, etc. All work guaranteed. Call Peter McDonagh, 382-2210 anytime.

REMODELLING
★ Innovative
★ Efficient
★ Low Cost
CAMBERLEY RENOVATIONS
385-0452 595-5545

RENOVATIONS, REPAIRS, basements finished, fences built or repaired. Phone 477-8825 or 721-3506 for estimates.

BATHROOM REMODELLING and all renovations, 20 years experience. Call John 385-2062.

Insulation

SAVE MONEY ON YOUR heating bills this winter, insulate with K19. For your free estimate, advice on federal grant and finance call Stu, days or 383-3063 evenings. White Heather Enterprises. Approved for B.C. Hydro financing. All materials C.M.H.C. approved.

Janitor Service

RY OUR CLEAN-UP SERVICE, specializing in restaurants, pubs and offices. Fast, efficient and reasonable. 478-4466.

Landscaping

BARKER LANDSCAPING LTD.
Qualified design services; expert workmanship; lawn specialists; anything in fences; rock retaining walls; pools; competitive prices. 595-8323.

CREATIVE LANDSCAPING
Call 477-7882. (if no answer call 652-3241)

PORTUGUESE LANDSCAPing, stone work, rock walls, fireplaces and landscaping. Free estimates. Reasonable prices. 595-5439.

4 BROTHERS — ALL AREAS FREE ESTIMATES ANYTIME New lawn preparations, rototilling. Bobcat Service 479-6112.

SCOTIA LANDSCAPING. Stone retaining walls. 385-4874.

Moving

PLEASE! DON'T MOVE WITHOUT US
4 BROTHERS
Tractor and Maintenance Service
NOW MANAGING
Aquarius Transfer
384-9648
MOVING—STORAGE
HAULING—DELIVERY
Residential, Commercial. Pickups to 20 ft. Vans, Courteous and Dependable Service, Competitive.

MOVING?
J & L
MOVING AND STORAGE LTD. Full storage facilities, boxes supplied at cost, residential or commercial. Hourly rates or firm price. Piano moving a specialty. Big or small we guarantee all. 388-9323 8am-5pm 6 days a week.

MAKE YOUR MOVE WITH BARRY KIRBY
Reasonable rates, fully insured. Better business bureau inquires welcomed. Boxes, wardrobes, and full storage. Firm estimates with no obligation.
479-6011

ECONO MOVING
Large proper equipment with pads. 2 courteous men, $20 per. If you use Econo once, you will again. We need the work and try harder. 388-9155.

DRUM CARTAGE
Moving & Storage. Free estimates. Fully guaranteed. Hourly and delivery rates.
383-9861

FRANK'S DELIVERY
Local moves, pickup and delivery service. Small truck two Men $16 per hour, large truck two Men $20. 382-5275. Office hours 8-5 6 days per week.

SMOOTH MOVER
Furniture and appliance cartage. Efficient, reasonable and safe. 385-0731.

THINKING OF MOVING AND need help? Call M.C. Blencoe Trucking at 595-2554. $25 hour. Special rates for pensioners.

MOVES AND DELIVERIES, EXperienced, efficient, insured. Eugene's, 383-3528, 595-7753

STORAGE LOCKERS, $10 PER month and up, phone 388-5714.

DEHOOG PIANO MOVERS, "For More Than 40 Years". Professional Service. 382-6012.

Masonry

ALL TYPES OF BRICKWORK. Block work anywhere on Vancouver Island or Gulf Islands. Free est. After 5. 479-0644.

25 YEARS' EXPERIENCE, ALL types brickwork, phone Doug anytime, 479-5975.

36 BUSINESS SERVICES AND DIRECTORY

Masonry

ALL TYPES OF MASONARY work. Reasonable rates. Call Frank after 5 pm, 388-6895.

BRICK AND BLOCK, BIG OR small, fireplaces, facings, veneers, repairs. 598-1618.

FIREPLACE FACINGS ON WINter special, top quality. Call John at 477-1727.

FIREPLACE SPECIALIST
20 years experience—479-5075

Miscellaneous Service

SAWYER SHARPEN SCISSORS
840 Fort St. 388-6228

Plumbing and Heating

DAVID'S PLUMBING
Emergency service, HW tanks, plumbing repairs, sewer cleaning, 386-8881.

GARY G. BROWN
PLUMBING & HEATING
New residential and commercial installations. 479-5532, 479-1458.

ANY TYPE OF PLUMBING reasonable rates, reliable plumber. 24-hour service. 477-5742.

REPAIRS AND RENOVATIONS, 18 yrs. experience. Low rates. 24 hour service. 652-5813. 383-6788.

HOUSEHOLD PLUMBING Major, minor repairs, fast, reasonable. References. 478-1841.

JIM MCGREGOR REPAIRS and alterations, guaranteed. 385-9239.

Painters and Decorators

CLARK AND PATTISON PAINTING CONTRACTORS LTD.
Specializing in sand blasting, spray painting, wall coverings and special coatings.
"We Cover The Island"
Victoria 384-8831 384-0443
Nanaimo 754-9321
Courtenay 336-2296

BROTHERS PAINTING AND DECORATING
Free appraisals, cost consultant. All types of painting. All types of repairs, Commercial, farm, residential. Lowest rates. Terms. Work guaranteed. 383-8112.

WHITE HEATHER ENTERprises. For all your painting, decorating and drywall needs. Old country tradesman. Lowest rates. Special rates for Old Age Pensioners. For your free estimates call Jim, 383-3063

DOWSON PAINTING CONTRACTOR
Residentail Commercial
WORK GUARANTEED
Free estimates. 385-6042.

IF QUALITY AS WELL AS price is important. Call Specialty Painting at 595-4424 for a painting estimate. Fully QUALIFIED with solid REFERENCES!!!

RED RAIN ENTERPRISES Low winter rates. All work guaranteed. Friendly service, free estimates. Call Robert 384-5948 evenings.

PAINTING AND DECORATING, reasonable rates, satisfaction guaranteed. Terms. 595-4905, 479-2473.

CANTERBURY DECORATING. Painting, vinyl hanging, restorations and improvements. 479-3541.

NEIL'S DECORATING
Residential, commercial, wallpaper and vinyl. Winter rates. Free estimates. 386-9135.

QUALITY PAPERHANGING and painting, immediate friendly service, low rates, free estimates. 478-0992.

SPECTRUM PAINTING. Interior, Exterior. Free estimates. Reasonable rates. 592-9519 anytime.

CLEAN CAREFUL PAINTING done reasonably. Sam Burrowes 385-2820, Harold Simpson 386-7097.

ARE YOU LOOKING FOR AN experienced, clean, inexpensive painter? Call Luis at 384-6104.

RELIABLE FATHER AND SON painting, quality workmanship. 479-0075.

SEMI-RETIRED. QUALITY work. Albert Roberts, 388-5651.

PAINTING AND PAPERING for 3 generations. 598-5824.

Plasterers

STUDDERS PLASTERING Additions, renovations and repairs. Big or small, give us a call. Guaranteed workmanship. Call 592-1668 or 592-2111.

COLEMAN PLASTERING Quality lath and stucco. 478-9976.

CEILINGS SPRAYED, STUCCO repairs, lathing. No job too small, 477-9498.

STUCCOING, PLASTERING and drywall. Jimmy's Plastering, 478-1118.

Photographers

WEDDING PHOTOGRAPHY For every budget. Call the Professionals at Soft Light Studio 384-1612.

Roofing and Siding

T-LOK SOLID VINYL SIDING 40 year guarantee, Good Housekeeping Seal, 5 year service contract, installed only. Vynal Home Centre 386-1934.

IRWIN INDUSTRIES. Solid vinyl siding, soffit 5" continuous gutters. Free estimates. 382-5154

PARKER JOHNSTON LTD. 1855 BLANSHARD. 382-9181 "Roofing Victoria Since 1935".

Sundecks

DURADEK
Vinyl Sundeck Floor Covering
478-0641

Tailors

SUPERIOR VALET SERVICE, alterations, drycleaning, suit tailoring, mess dress, formal wear, pensioner rates. 616 Admirals 383-3211

LEATHERWEAR, ALTERAtions, repairs, remodelling, cleaning and dyeing. Elley's Leather Fashions, 738 Johnson, 383-7834

OAK BAY TAILORS
Tailoring, alterations, ladies and mens quality leather alterations. 1826 Oak Bay Ave. 598-4131

BRITISH CUSTOM TAILORS
1311 BLANSHARD 383-2632

Tree Service

CUSTOM FALLING & TOPping. "Tree Specialists." Fully insured. 385-7013 anytime.

TREE, HEDGE AND LAWN work. Insured. Reasonable. 383-4435, anytime.

SKIP'S TREE SERVICE, FREE estimates, insured, experienced work. 479-5342.

BIG WIND TREE SERVICE
low rates 388-6115

ISLAND TREE SERVICE
Complete competitive and competent service. Free estimates. 382-7824, 386-3047.

Upholstery

ACE UPHOLSTERY
477-0455
Quality workmanship. European craftsman. Free estimates.

36 BUSINESS SERVICES AND DIRECTORY

Window Cleaners

INDOWS WASHED, AVERAGE house $12. Phone 478-9461.

38 TRAVEL

GOING TO MAUI?
Kaanapali Beach
Condominiums $30 per day U.S. funds, summer rates, May 1st to Sept. 30th 79. Note these features: white sand beach, swimming pool, sauna, whirl pool, barbeque ranges, putting green, tennis courts and all the comforts of home. Call 479-7117 before 5 pm or 382-7642 after 5 pm and weekends. Ask for Percy or leave message.

SKIING
FORBIDDEN PLATEAU
or just trying to relax? Beautiful two bedroom house for rent on Hornby Island (12 miles south of Courtenay) Weekly or daily, cheap hourly ferries. Furnished and carpetted. Sea and mountain views, reasonable. 384-1667

MAUI—BEACH FRONT
DELUXE 2 BEDROOM, FULLY FURNISHED CONDOMINIUMS. PLENTY OF RECREATION AND MILES OF SANDY BEACH. WEEKLY AND MONTHLY RATES — AVAILABLE APRIL. BOOK EARLY. 383-4124.

IN SUNNY PALM SPRINGS California, $725, plus $100 security deposit, 1 month or more beginning Febuary 10th, sub lease condo, completely furnished, 2 bedroom, 2 bath, den, 2 enclosed patios, community pool, 3 adults maximum, walk to markets, and restaurants, 714-346-8111.

WAIKIKI CONDOS, 1 BDRM
-Luxury new, $37.50
-2 luxury new, views, pool, parking, $38.50
-Luxury new, zoo area, views, pool, $40
-Hotel style bed/bath Lanai, $20
Owner, Vanc. 922-6661 after 6.

WAIKIKI DELUXE ONE BEDroom condominium, fully furnished, panoramic view, 26th floor, sauna, whirl-pool, swimming pool. Close to beach. No children. Available after March 19th, 1979. Phone after 6 pm, 595-3858.

HAWAII — $471. 2 weeks with Wardair
LONDON — $469. on Wardair
LOVEBOAT CRUISE to San Francisco — $246. US
Western Travel Service
729 Johnson 382-6160

MINI HOLIDAYS
To Reno or Las Vegas
2, 3, or 4 nights from Victoria
WHITTOMES TRAVEL
1111 Blanshard Stt. 388-4271

MAUI
Deluxe 2 bdr. fully furnished condominium located on a safe sandy beach. Available Jan. 23 on.
OK Trucking Co. Ltd. 386-3414.

WAIKIKI DELUXE 1 BEDroom condominium, will comfortably accommodate 2 couples or family of 5. 721-3461.

VACATION RENTALS
Honolulu condominium deluxe complete, sleeps 4-6. (808)-946-6338.

DRIVING TO TORONTO around end of month. Desire some company male or female, before 5 pm - 385-3731

39 PERSONALS

YOUNG MAN 30, GOOD LOOKing, financially secure would like to meet a girl preferrably without children 20-30, nonsmoker, who considers herself attractive and sexy for an enjoyable, possibly intimate relationship. I'm into tennis, photography, physical fitness, canoeing and skiing, interested in most everything and consider myself warm, flexible with a sense of humor and figure my head's screwed on right. If you're ready for a stimulating experience, drop me a note with a picture, if possible '79. Victoria Press Box 31.

Perhaps you're a Unitarian
and don't know it? Are you a free-thinker seeking affiliation with others whose creedless liberal religion respects their minds and personalities? Write for a booklet on Unitarianism: Unitarian Church of Victoria, 106 Superior, V8V 1T1.

ARE YOU LONELY? LET'S get together. I am looking for a man 55 to 60 years old, intelligent and considerate, with means, able to appreciate someone with a nice personality rather than physical attributes and who like good music, theatre, travel and good conversation. Victoria Press, Box 892.

ATTRACTIVE, MATURE MAN, wants to meet a woman of depth and perseptitude who is occasionally bi-sexual or has considered it. One who is quietly uninhibited. Possible long term association. Short letter and picture please. Victoria Press, Box 871.

ARE YOU TIRED OF THE SINgles rat race? And would like to settle down and raise a family. Then I am the person for you. Gentleman 32, tall, educated and enjoys the outdoors. Living on N. Van. Island. Victoria Press, Box 872.

LONELY SEMI-RETIRED PROfessional gentleman, 69, widower, owner of island home by sea, desires companion/housekeeper, 60-70, fond of entertaining, sports, travel, object matrimony. Victoria Press, Box 15.

ATTRACTIVE MAN, MIDtwenties, wishes to meet lady in Cowichan Valley area, for mutual pleasure and satisfaction. Victoria Press, Box 4.

AWARE MALE, 22, SEEKS EMployment and/or training in conscious atmosphere. Ken, 598-6874.

FEEL LIKE YOU'RE GETTING lost in the crowd? Call NEED. We are here to listen to you. 386-6323.

LONELY DISTRESSED DIScouraged. For assurance - encouragement Dial A Prayer. 595-3635.

YOUNG FEMALE TO SHARE my home in exchange for light housekeeping, companionship. 479-3274.

AVID SKIER, 29, WOULD LIKE to meet an attractive chic to join me on weekend ski trips. Victoria Press Box 32.

WHO CARES IF YOU ARE pregnant? Birthright does. Phone 384-1431.

40 BUSINESS PERSONALS

TRUE-PSYCHIC
Clairvoyant, Spiritualist, E.S.P. powers, Trans Medium, Life Diviner, Astrologies, Full Life Readings, past, present Amsterdam future, cards, palms, head, spiritual readings and guidance. Can reunite the separated or divorced. Can help in all problems, health, business, love, marriage, or divorce. If your are sick worried, dicontented with life) let the psychic who knows help you now. Call Van, collect anytime 437-0908, 438-7886 for appt.

CANA TRIM
The Great Canadian Weight Plan. A meal replacement and weight reduction plan. Lose weight safely and healthy without being irritable or having flabby skin. For more information and demonstration without obligation, phone 386-0472. Also free delivery.

DIVORCE!
$100 PLUS FILING FEES
Obtain your uncontested divorce — fast — over the telephone. Our forms and typing services are lawyer approved. Call Self-Counsel Services toll free 112-800-663-3035. Chargex and Master Charge accepted.

40 BUSINESS PERSONALS

MODELS ARE REQUIRED FOR a new hairstyling upgrading course by Cut Above in Market Square. This course will be on Tuesday and Wednesday evenings and we require about 16 male and female models each evening. No charge is made for hair cutting. Please phone Cut Above 388-4440.

HOSTESS COURSE. OVER A cup of tea. Learn in my house (Broadmead area). Hors d'oeuvres, cake decorating, decorative fruit platters, flower arrangements, cocktails, party foods. 10 sessions, $25. Starting January 25th. 658-8739.

HAIRCUTTING NO CHARGE
Ginger Group requires models for licenced hairdresser learning advanced haircutting. Call 382-7235.

VICTORIA DINER'S SERVICES 2389 Tod Rd. V8R 2M8. 592-7680 or 382-1510. January Special only $12 membership. Valid for full year. Discount dining and entertainment. for 2.

HEATED POOL
Semi private with sauna, limited availability. Queen Victoria Inn. 386-2812

GOING THROUGH DIVORCE? Been Divorced? .... Or Contemplating Marriage? Call....477-5769
It could save your marriage.

GOING THROUGH DIVORCE? ARE YOU DIVORCED? Call.... 477-5769
IT COULD SAVE YOUR MARRIAGE

UNSIGHTLY NAILS
1979 can be different. Beautiful sculptured nails by experienced technician; 595-2273 between 3-8 PM.

FEMALE SINGER/ENTERtainer/M.C. available for bookings. Excellent with audiences-something for everyone! Enquiries, 384-4842, 592-4653.

WOULD YOU LIKE TO SELL part or full-time? We have opportunities, we train, advancement for ambitious person. For appointment, call 388-6379, 7-9 pm.

OCCAM PRODUCTIONS Printing, $1 plus 2¢ a copy. Experienced research and editing. Resume-writing, typing, layout. 595-6370.

HYPNOSIS THERAPY
For weight, tension, smoking
Phone 382-4092, a.m.

NEED SOMEONE TO CONFIdent, intelligent and trustworthy to buy, sell and/or travel for you? 656-4917.

CENTRAL BUSINESS SERVICES
Typing, Telex, Copying, 384-5224, 829 Broughton St.

PROFESSIONAL TYPING Resumes, letters, term papers, etc. Phone for quotation, 382-3719.

ROAN SOUND PRODUCTION Tape Duplication, Recording Services, Weddings, meetings, etc. 384-6110.

LOWER HOME INSURANCE rates for non-smokers, phone Bayshore 382-7203.

MRS. PAYN-JONES, TRANCE medium, questions answered. 386-3603

CONVERSATIONS UNLIMITED Confidential appointment. 479-0097.

LONELY? WRITE EMILY Quest Friendship Bureau, P.O. Box 5220.

MISSING IMPORTANT PHONE calls? Telephone answering service. 382-1814.

DIVORCE EVIDENCE OBtained by Professional Investigators. Phone 479-0413.

SCULPTURED PERMA-NAILS. $22.50 per set, training available also. 384-6928.

DANDRUFF PROBLEMS? Vita-Sheen treatment. Nels Todd, 383-2615.

EXPERT TYPING AND OTHER secretarial services. Oak Bay-Fairfield, 595-1821.

CARD READING IN DEPTH
652-1765

LOUGI'S HAIR DESIGNS
New Phone 385-1515

TYPING, FINAL COPIES, MY home, reasonable rates. 652-2234 after 5.

42 EDUCATION

WARREN STUDIO
Art classes-oil painting, decoupage. Qualified instruction. 479-0054.

SPINNING AND DYEING Next class January 22nd. To register, 384-8843.
THE GOLDEN HAND
537 Johnson St.

PARKDALE DAYCARE CENter has some openings for children ages 3-5. Tolmie/Quadra area near Woodwards. 382-7513 or 386-6861

TUTORING— PROFESSIONAL help by experienced teacher. French, math, new and old methods. 598-2331.

ART CLASSES, RECOMMENCing for children and adults. The Studio of T. Andriessen Booth. 598-1358.

43 DANCING

LESSONS FOR SALE. REduced price. Disco, Ballroom. Parties, etc. Included. Victoria Press Box 880.

THE BALLET SCHOOL, AGES 4-12, adult beginners. North Douglas, corner Boleskine and Tennyson. 385-6376.

60 FUEL

Stay Warm With Us
Caught up on orders. Quality alder firewood. Full cord with free cedar kindling $60. ½ cord $35. Split and Delivered. Prompt Service. 478-1585.

BEAVER FUELS
Presto logs: 120, $24; 240, $43; 480, $83. Delivered not stacked. 479-4325.

SUPPORT MINOR LACROSSE, fir wood, split and delivered, heaped ¾ ton truck, $40. 658-8384, 652-3448.

PRESTO LOGS, 240 DELIVERed, $44; Eugene, 383-3528, 595-7753.

4 CUBIC METER LOAD (1 CORD plus). Year seasoned, alder split, delivered. $60. 478-2401.

MAPLE AND ALDER FIREplace wood, split and delivered. 478-7469 or 478-4587.

ALDER $40 PER CORD, SPLIT and delivered. Between 5-7 pm. 592-3912.

PRESTO LOGS, 426 WILLIAMS St. Open 24 hours.

SEASONED FIR, $50 CORD, DElivered. 479-9585 between 6-7:30pm

QUALITY ALDER, $50 CORD, split and delivered. 477-3556.

63 TIMBER

LOGS FOR SALE
Application #4114
Species: Oversized spruce logs
Total Volume: 420.67 cu. meters
Log Average: 14.51 cu. meters
Locations: Howe Sound
For further information contact Patrick & Miles Logs Ltd., 608-1200 West Pender, Vancouver, B.C., V6E 2S9, 688-2477.

WANTED TIMBER STANDING or felled top prices paid. phone 388-5704

WANTED: STANDING TIMBER or logging contract. Phone 478-2140 or 749-3868.

63 TIMBER

WANTED TIMBER
FELLED, BUCKED or STANDING
Fir, Cedar or Hemlock
Ideal Sawmill Ltd. 385-0441

TIMBER WANT

70 MUSICAL INSTRUMENTS

While They Last!!
THOMAS "Playmate" organs, model 1100 with all E.Z. play features. $1495. each.
PORTER MUSIC
725 Caledonia, By The Bay. 382-9542. Open Til 9. Park free. "Swing into Spring" with a fine Thomas organ.

WE NEED TRADES!
Top trade in allowances on any new piano or organ.
SCOTT PIANO & ORGAN
Blanshard at Johnson 386-2434

EATON'S
CASH FOR USED PIANOS
PHONE 382-7141
LOCAL 230

HALL-FAIRFIELD MUSIC CENTRE LTD.
728 Fort St. 385-3307
10% introductory discount off on MUSICMAN guitars and amps. Ends Feb. 3rd.
THE PRO'S 1st CHOICE

COMPLETE LUDWIG DRUM set, four toms, Zilgian cymbols including 20" crash/ride, 18" crash, 14" hihats. Great condition. Many extras. 592-2919.

CONN 3 MANUAL THEATRE Spinet organ. Top condition. $6000. Replacement value over $10,000. 382-9542 or 595-1254.

PIANO, CRAIG, FRENCH POlished mahogany, $1100. Yamaki guitar, cedar and rosewood, hard shell case, $150. Offers. 477-6395.

McMusic in Hatley Park
2244 Sooke Road 478-4622
Mon. - Fri. 10-7 Sat. 9-6

GULBRANSEN-PRESIDENT #4116-92291, as new, price $4500 or offers. 477-2452.

TEAC A-3340S REEL-TO-REEL 4 track tape deck, low hours, excellent condition. $1600. 478-8444.

COMPLETE SET OF LUDWIG drums with Zildjian cimbals, $700. 474-1445.

HAMMOND ORGAN AND bench. 1 year old, like new, $1200. 595-0787, 595-0990.

LIGHTING SYSTEM FOR Bands for sale, $1350, evenings 385-0717

SELMER TENOR SAX, RECently overhauled, excellent shape. $600. 384-7961 after 5 pm.

BASS GUITAR, ELECTRIC, 2 pickups, S.G. copy, deluxe case, new condition, $150. 477-0316.

PIANO IN VERY GOOD CONDITION. $900 or offers. 386-0649, 477-9916.

BELOVED OLD PIANO $400. 478-7369.

AMPEG V4B AND BOTTOM with 2 15's, $600, 595-7442.

LES PAUL COPY, DIMARZIO pickups, $300 with case. 598-3674.

NEWCOMB UPRIGHT, VERY pretty, $900. After 4:30, 382-5906.

10 MONTH OLD LOWREY Teenie Genie, $850, 386-1643.

71 MUSIC TEACHERS

LESSONS and SERVICE
MOST INSTRUMENTS
BERNIE PORTER Music
725 CALEDONIA 382-9542

CASTLE MUSIC LTD.
$5 per lesson — professionally taught guitar, drums, piano and more.
IN CEDAR HILL MALL
477-7625

TEACHER REQUIRED FOR Yamaha Organ Course and for general music program for children. Experience not necessary, but Grade 8 Royal Conservatory of Music or Equivalent preferred. Telephone 386-0231 Tuesday- Saturday between 2:30-4:30 pm.

PIANO INSTRUCTION IN GORdon Head area. Classical methods, preparing students for Royal Conservatory exams. Phone Jim Anderson, 477-6439.

EXPERIENCED SINGING teacher, University area. Phone Mrs. Doreen Thompson, 477-0915.

BLUE GRASS, BLUES, FOLK, jazz, rag time, rock. Guitar lessons-beginner to advance. 598-6325.

LEARN ABOUTH SYNTHIZERS and synthesis. 592-6147.

77 MOTORCYCLES

HONDA FOR '79
Most models here now. Still a few 78's left at bargain prices.
MULLINS MARINE
925 Yates St. D-00365A
382-1928 382-4515

'79 YAMAHA
Most models now in stock. Still a few 78's left at bargain prices.
MULLINS MARINE
925 Yates St. D-00365A
382-1928 382-4515

USED BIKES ! !
Island's Largest Selection
See Us Now At
MULLINS MARINE
925 Yates St. D-00365A
382-1928 382-4515

POWERTOWN M.C.
Service to all Makes. Hi-Performance parts. 384-1249. D199169A. 614 Grenville.

VICTORIA HONDA
Harley-Davidson
2851 Douglas 386-8364
DL01953A

MOPEDS-18
Models, Test ride. Island Motor. 385-3515. 602 Esquimalt. D1920A.

1978 SUZUKI GS750, FULLY equipped, low mileage, 382-4440 evenings.

76 HONDA CHOPPER, WITH 836 kit, nice condition, must sell, $900 firm, 382-5269 between 9-5.

1975 900 KAWASKI, GOOD shape, 3 new K81's, headers. Around $1,500. After 5 656-5770.

1977 MOPED VELOSOLEX 4500. Priced to sell $275. Phone 656-4925.

1972 HONDA 175 TWIN, LOW mileage, excellent condition, $400. 474-2468.

MUST SELL 77 YZ400. NEVER raced, just rebuilt. Call 383-3969 Mark.

1973 SUZUKI 500, EXCELLENT condition plus accessories. $650. 478-4873.

MUST SELL, 1970, 650 TRIumph, rebuilt engine, asking $850. 656-4745.

1977 YAMAHA TY175, EXCELlent condition, $775, 721-3517.

77 MOTORCYCLES

1975 HONDA GL1000 GOLDWing, 9200 miles, full touring kit, burgalor alarm, air horns, asking price $3500 or will trade. 388-1579 from 8-4:30, 388-5037 after 4:30.

'76 YAMAHA ENDURO 175. Only 3100 original miles. $550. Universal Trading, 584 Johnson, 383-9512.

1978 SUZUKI GS 550, SMOOTH, reliable, very low mileage, crash guards, $2395. Phone 384-7764 evenings from 6-8.

1975 750 HONDA, NEW DUNLOP K91 tires, new paint, excellent mechanical condition. Must be seen. 652-1201.

75 SPORTSTER XLCH. EXCELlent condition, must sell, best offer over $2500 by Fri takes. 479-8092.

1978 HONDA 750F, ELECTRONic ignition, under 4,000 Kilometers, $2,600. Series buyers only. 384-1352.

KAWASAKI
KZ1000
Some still available at
$3399
FREDERICK MOTORS LTD.
616 Queens 383-0823
DL-00843A

Brooklands Motorcycles
HARLEY DAVIDSON—HONDA
937 Fort DL1271 383-5926

1978 HARLEY DAVIDSON Sportster, dual front disc brakes, stock, $4,000. 388-5375

S973 HARLEY FXE, COMpletely customized, must sell, $4000 firm, 385-3528.

1977 YAMAHA 500, EXCELLENT condition, offers, 385-0961.

'75 HONDA ELSINORE 125, runs well, offers. 477-5558.

175 YAM IT, GOOD DEAL. 592-6397 after 5.

78 BICYCLES

NEW AND USED BICYCLES
Professional bicycle repairs. Very reasonable rates.
RENO BIKES
2519 Gov't St. 384-5514

OR SALE, MONTESSA 50CC dirt bike, good condition, cheap at $150. Phone after 12 noon, 478-3926.

10 SPEED BIKE, GIRL'S AND boy's Mustang bike, reasonable. 384-2197 after 5 pm.

80 BOATS and MARINE

"It's The Service That Sets Us Apart"
USED BOAT, MOTOR & TRAILER PACKAGES
14'6" FIBERFORM
14'6" GLASSCRAFT
15' SKAJIT
15' K & C
15'6" SANGSTER
15'6" GLASSCRAFT (3)
16' FIBERFORM
17' GLASSCRAFT I/O
20' GREW I/O
20' DOUBLE EAGLE I/O
22' BELL-BOY I/O
22' LYNNWOOD I/O
24'6" BAYLINER I/O
ALSO
A Good Supply Of Used Motors
AT
GIBSON
Powercraft Centre Ltd.
2520 Gov't St. (near Bay)
382-8291

"It's The Service That Sets Us Apart"
BAYLINER
HOURSTON
GLASSCRAFT
MIRROCRAFT
JOHNSON OUTBOARD
VOLVO — OMC
STERNDRIVES — TRAILERS
ACCESSORIES
AT
GIBSON
Powercraft Centre Ltd.
2520 Gov't St. (near Bay)
382-8291

Mercury Marine
YOUR 1-STOP MARINE CENTRE
800 Cloverdale
385-1457

FOR SALE — "C" LICENSE and "A" license tonnage. Ph. 682-3816.

X 20' LOG SALVAGE, ORIGInal inboard plus rebuilt 25 Hp Evenrude, 5 Hp kicker, $1400. 642-5924.

17' BRANDLMAYR HULL, new, as is, $125. 382-8806 after 5pm

FOR SALE, 6 TON A LICENCE and set of 3 spool gurdies. 112-537-2937.

16' NEW FIBERGLASS RUNabout, needs finishing, make an offer. 642-4101 evenings.

MARINE MULTIPLE LISTING Service. Call us before buying or selling your boat. 656-3598.

14' CANVASS KAYAK, PADdles, good condition. $85, Barry 477-2169.

MUST SELL, 74 19' FIBERGlass, 130 hp I/O Volvo. $4300 or best offer. 383-9784.

WANTED TO LEASE HERRING license, percentage negotiable. 656-4935 or 598-4601.

80 BOATS and MARINE

PELAGIC
PACIFIC INDUSTRIES (1974) LTD.
a COMPLETE stock of
FIBERGLASS AND EPOXY MATERIALS
Z SPAR
MARINE PAINTS
428 E. Burnside
VICTORIA
386-1811 386-7814

STILL
a few 1978 BOATS and MOTORS left at
SUBSTANTIAL SAVINGS
over '79 prices at
MULLINS MARINE
925 Yates St. 382-4515

OAK BAY MARINE
Sales and Service
INFLATABLE BOAT CENTRE
New and Used
ZODIAC—AVON
METZLER—SEVEYLOR
New and Used
OUTBOARDS
2 HP and up
Used Outboard Parts
1327 Beach Dr. 598-3393

DOUBLE EAGLE CAMPION
JOHNSON—ROADRUNNER
bob whyte marine ltd.
SALES AND SERVICE
Corner Harbour and Resthaven
656-7286 SIDNEY
OPEN EVERY DAY
8:30 A.M. 'TIL 5:30 P.M.

FOAM—IT
Professional Applicators of Spray on, rigid urethane foam insullation.
Insullates and waterproofs, fish and ice holding tanks, boat hulls, makes rowboats and canoes quiet and unsinkable
For FREE Estimates
CALL 748-1653
Mobile Units serving Vancouver Island and Gulf Islands.

HARBOUR MACHINE LTD.
CHRYSLER— VOLVO
Marine gas and diesel engines
Complete Propeller and Shaft repairs
One day service when necessary
Custom Machine and Welding work
31 Erie Street 383-6555

WE ARE DINGHY SPECIALISTS
And carry the largest selection in stock in B.C. Davidson, Livingston, Galleon, Haida, Hawthorne, Sportyak and many others. Cartoppers, too.
ALL BAY MARINA
2238 Harbour Rd. Sidney
(Open 6 days 8:30-5:30
Closed Mondays)

NEW LISTING
40' Monk cruiser $46,500
NATIONAL
2060 White Birch Road
Sidney, B.C.
V8L 2R1. Tel (604) 656-3966
AND ALSO AT
False Creek, Vancouver

THUNDERBIRD YACHT SALES
WESTPORT MARINA
Next to Swartz Bay Ferry
2075 Tyron Road, Sidney, B.C.
656-5832
NEW & BROKERAGE boats
OPEN 6 days a week
9 a.m.-5 p.m. Closed Tues.

1978 SILVERLINE, 15'8", WITH 40 hp Mercury outboard and controls. EZ-Loader trailer, used approximately 25 hours. Equipped with four life preservers, handbailing pump, two paddles, fire extinguisher, two large-size Peetz downriggers, two Peetz salmon-fishing rods and reels, net, tackle box and extra 5-gallon gas tank. New price $5100, asking $4500 or best offer. 384-5320.

DJ YACHTS
30' CLIPPER. 15 h.p. John. elec. start. Main, jib, Genoa. Full headroom. Excellent inter. layout. Good family or charter boat. Asking $19,895.
Joyce Omlid and Don White, Bosun's Marina 656-5558.
Randy Boyle, Oak Bay Marina 598-3366.

WEST COAST TROLLER, 42' motor vessel L.J. Penta MD70 diesel (4 yrs.), all electronics, sounders, new radar, lorran, VHF's, etc. A license, also licensed to pack herring and salmon. Suitable for freezer conversion. $164,000-nearest offer. Phone 592-6365 between 5-7 pm. Boat at Sooke Marine Industries, 2019 Kaltasin Rd, Sooke.

1977 COMMAND BRIDGE REINell B267, 255 FWC Volvo, head, shower, pressure hot water, refrigerator, beautiful galley, sleeps 5. Fully equipped- swim grid, dinghy, sounder, compasses, VHF, stereo, etc. Probably the best 26' cruising boat on the market. $22,000 ($8,000 below replacement value). Gerry or Don 388-7371 weekdays.

NORTHERN DANCER, 42' A LIcence W.C. Troller. Full electronics, very well built, excellent accommodation. $168,000.
HI MARY, 46'5" C-licence extroller, 16 ton hold, diesel, full electronics, try $40,000.
30' steel Tug/Boom Boat, Volvo diesel, fully equipped. Offers.
Squire Boat Brokers
384-3363

CANOE COVE
Yacht Sales
Open 7 Days a Week
656-5711 659-3918
Evenings, 652-4386

28' EXECUTIVE
Twin 188 Mercruiser, FWC, 200 Hrs, separate shower, extensive equipment list includes sniffer, shore power, two way frig, VHF, C.B., Stereo, anchor winch. Housekept. $36,900
CEDAR GROVE MARINA
656-2580

VAN ISLE MARINA
BROKERAGE
Due to the very high demand for large vessels, we require more listings of 26' to 55' power and sailboats. Display dock space available. Please call John Allen, 2320 Harbour Rd., Sidney, 656-1138.

OUTBOARDS. REPAIRS AND rebuilding, all makes and models. $12 per hour. Phone Jim 479-1976 or Cal 478-5409.

HAVE HERRING SEINE LIcence, would like to rent Seine boat for season. Minimum 55 tons. 479-7555.

80 BOATS and MARINE

Allstate
MARINE INSURANCE
Excellent Rates.
Low deductibles.
HENDERSON REALTY 385-9741

SEALANDER
Landing Craft
Speedy & sturdy Cargo or Passenger carrying work boats. 4 models. Loads 1 to 8 ton.
Sealander Marine Corp.
119 Charles St. 929-5451
North Vancouver V7H 1S1

38' WESTCOAST TROLLER, 11.6 beam, 6' draft, heavily built, excellent condition, 11.03 ton A license. 353 Jimmy, all hydraulics, Easthope Gurdies, full electronics, 11 ton hold with refrigeration plates, all gear goes. $112,000. Would consider selling license alone. 112-653-4273.

Tollycraft
LUXURY OFFSHORE CRUISERS
CEDAR GROVE MARINA
656-2580

RADIOS—SOUNDERS—RADAR VHF — Single Sideband — CB radio — Flasher depth sounders — Radar — Chart recording sounders — Sales — Service — Installation.
Ball and Shemilt Electronics Ltd.
1 West Brunside Rd. 386-9414

CAN YOU AFFORD TO LIVE ON land? When you can live afloat for half price. Liveaboard boats from $3,950 — normal utilities. Generous terms. On displauy at Victoria Boat Mart, 453 Head St., 383-3324.

GOLDEN CYRESS TROLLER, 10 ton, A license, 11 yrs. old, consruction all yellow cedar with oak rims, complete with all electronics and fishing gear, strongly built, 4 crossings, asking price $160,000. 384-3690.

Chrysler—Seagull
OUTBOARDS
Sales—Parts—Service
KEN PRASING EQUIPMENT
478-9313 934 Goldstream

ACME BOATYARD
Haulouts, storage, repairs. Located at Van Isle Marina. 656-4731, 656-6551.

Ray Mason's
ISLAND MARINE
Commercial vessel brokers
CFV sales for Victoria
652-4481 479-8822

YANMAR
Need a vanmar? Marine or industrial diesel, for information call 652-4533.

USED OUTBOARDS
Great selection from 2 h.p. to 100 h.p.
GIBSON POWERCRAFT
382-8291

MUST SELL 24'X8' CUSTOM craft fiberglass hull and engine, 165 horsepower Mercruiser inboard/outboard. Stove, fridge, sounder, etc. $4,000. 112-743-4202.

PETEORD BROTHERS CUSTom finishing, specialists in marine and home woodwork. Free estimates. Brian 479-6103, Don 652-1317.

HERRING TENDER AVAILable. 55' tuna troller, accommodates seven, professional "home" cooking, skipper can shake. Ph. 935-6486 evenings.

MUST SELL, 1973 MARLIN Deep V, 50 hp Evinrude, Pace CB, EZ load trailer, finished in white with red stripe. $2900 or best offer. Call after 5pm 474-1716

EXPERT
Marine repairs. Gas, diesel. Days 652-4533, evenings 652-3803.

73 22½' FIBERFORM, 165 Merc, trailer and dinghy, fully equipped, best offer to $8900, phone 748-0996.

FOR SALE BY OWNER, F/V "Pacific Wind", fully equipped 41' freezer/troller, built 1977, 10 ton "A" lic. 478-1902.

17' GLASTRON AND CALKINS trailer, 115 hp Mercury outboard, 5 hp Johnson, sleeper seats, stand-up canopy, 388-7437.

HERRING FISHERMEN
75' Sea worthy vessel available as mother ship for gill net punt operation. 477-8689.

HERRING SKIFF, 10 TON DEsign, power roller, includes Briggs and Stratton and reduction gear. 642-4201.

17'6" CANAVENTURE AND trailer, new 70 Hp Johnson and accessories, $6,500. Phone after 5 pm. 652-4270.

IF YOU HAVEN'T BEEN ABLE to sell your Herring Licence, you can now, immediate cash. Victoria Press Box 17.

40 HP JOHNSTON MANUAL long shaft, newly rebuilt, new cables and control, $475. 642-4101 evenings.

43' WEST COAST TROLLER, fully equipped, 11 ton A license, good sea boat, foam and glass insulation. $157,000. 726-4366.

41' TRI-CAB
Twin screw, Onan, elect. galley, teak deck, well equipped. Trades considered. $52,500. 592-6075.

10' AVON INFLATABLE RUNabout, life jackets, accessories, 15 HP Evinrude, less than 15 hours. $2000. After 5:30, 386-3852.

THE McQUADES SHUFFLE
Our next step to serve you better. Drop in and see what we're doing.
McQUADES MARINE SUPPLY
Yates at Wharf

WANTED WEST COAST troller 38-44', Have 35' troller for possible trade. 382-6711.

HERRING TENDER VESSEL (50'), and owner for rent, 285-3110.

1977 MARK II SAN JUAN 24, well equipped and a good buy at $12,900. Call collect 629-3543.

14' 4" HOURSTON GLASscraft, 40 hp Johnson electric, trailer, $1,900. 384-0886.

6 TON A LICENCE, $7000 PER ton. 112-934-6610

29' 4 TON A LICENCE troller, 112-723-8864 after 5pm

"C" LICENCE FISH BOAT, offers. 478-5008

C LICENCED 32' DOUBLE ender, $6500, 595-3728 after 4:30.

9½ HP JOHNSON, $175, 7½ Mercury, $400, 652-1509.

BOSTON WHALER
WINTER SALE NOW
9' Boston Whaler tender $1,395
11' Boston Whaler std. $1,695
13' Boston Whaler sport $2,295
15' Boston Whaler sport $3,395
17' Boston Whaler sport $4,395
New trailers and engines on sale
Call PLEASURECRAFT SALES
658-8567.

81 SAILBOATS

RAWSON 26 FIBREGLASS sloop, poptop, sacrifice to best offer. 656-7051.

MUST SELL, BEAUTIFUL 1978 Catalina 27, sail-away condition, 6 months old. Offers. 382-6861, after 5.

C AND C 25, BRISTOL CONDItion, loaded, 749-6497.

HOBIE CAT 16, FLAMER SPEcial edition, $2500. 656-3513.

23' STAR, GOOD CONDITION, $2000, 652-5775 or 656-3470.

WINTER SALE NOW
Swiftsure 21, quality fibreglass construction, teak interior, main, jib, 7½ Mercury, sleeps four, trailerable. Winter Special $8,995.
Harpoon 17, unsinkable fibreglass Boston Whaler daysailer, main, jib, trailerable. Winter Special $4,995.
New trailers and engines on sale
Call PLEASURECRAFT SALES
658-8567.

81 SAILBOATS

35' SLOOP, 1-TON, PETERSON design, 1975, fibreglass with foam core hull and balsa core deck, diesel engine, B&G instruments, VHF, RDF, sounder, 11 bags of sails, rodrigging, hyd. backstay, twinstay, 8-track stereo, new upholstery, all safety and racing gear included, $60,000. 604-266-7089.

1 ONLY
New 1975 Tanzer 7.5 metre (24½'). Deluxe model, main and jib, lifelines, pulpits, large galley, dinette, 4 berths, private head, new 6 hp Johnson. Sail away, $15,300. (Save $600 over '79 price).
BOB WHYTE MARINE 656-7286

WE SELL SAILING
SAN JUAN-7.7, race ready, $23,900.
SAN JUAN-28, sail away at $30,500.
Finn Nielsen, 385-4111 or 746-6260 (evenings).
Blue Water Yachts Ltd.

ERICSON YACHTS
Anglers' Anchorage Marina
933 Marchant, Brentwood Bay
652-3531

VICTORIA HONDA
OUTBOARDS for the sailor
7½ hp and 9.9 hp in stock
2851 Douglas 386-8364

29' FIBERGLASS HULL AND deck, Tillikum model for owner completion. On dispaly in Sooke. Phone 642-4101 evenings for viewing.

26' TANZER, LOTS OF EXTRAS, moorage at Oak Bay. Sailing lessons if needed. Offers on $17,500. 388-6310.

1975 CROWN 23 FOR SALE, many extras, for cruising or racing, rigged for solo. Call Kelly at 388-4671, $12,800.

BARNACLE YACHT CHARTER Book for summer, 24' San Juan, 26' Grampion. 382-6633.

SAILTREND
1157 Newport 592-2711

92 SPORTING GOODS

INTERNATIONAL KNIVES
RIFLES — PISTOLS — SHOTGUNS
SPECIAL GUN PURCHASE PLAN
Let International Knives buy your firearms aquisition certificate — When you purchase any gun over the value of $100 (one hundred dollars). We will PAY for your F.A.C. (Good for 5 years) in CASH when the gun is picked up — trades accepted — offer good on outright purchase or INTEREST FREE Lay-a-way — offer expires Feb. 28, 1979 — Planning on buying a gun in 1979? — Don't miss out — prices are steadily increasing — Over 600 guns in stock to choose from — P.S. We are expanding — double the size — Double the service — watch for our special opening — 'We Have The Edge'
574 Yates St. 383-2422

Robinson's
50TH ANNIVERSARY CHECK OUR PRICES
RIFLES: Savage 30/30 pump $149. Rem 22/250 2x7 $399. Browning 7mm auto $295. Park/Hale 30/06 $239. Rem 270 pump $289. Enfield 1875 s577 $144. W/N Mod 88 243 3x $295. W/N 1886 45/70 $399. Marlin 35 Cal $199. Savage .284 4x $324., Browning 30/06 auto grade IV 2x7 $1350. SHOTGUNS: Browning 20G 3' auto $469. Mossberg 12G pump $129. W/N 12g auto $249. Stevens 12G DBLE $149. Rem 12G auto $199. Marlin 12G O/U $199. W/N 12G Mod. 12 $289. Globe 20G DBLE $169. PISTOLS. Baby Browning 2S auto $119. Mauser H.S.C. .32 $169. Colt .45 auto $249.
Free 1 yr. lay-a-way plan
1307 Broad St. 385-3429.

RIMPAC DIVERS Ltd.
Special package prices for the holidays. Great values on both new and used equipment.
Next scuba diving course starts Jan. 15. Enroll now at the shop at 9818 5th St. Sidney or phone 656-6313.

PLAY-MOR RECREATIONS LTD.
Billiard Tables, Shuffleboards
Cues and Accessories
!Special-Foosball-Special!
Games Room Lights
517 KELVIN 384-3332

FRANK WHITE'S SCUBA SHOP
832 Fisgard 385-4713
Next N.A.U.I. Scuba Courses starting January 22.

FOOSBALL TABLES
Green or blue playfields, $275-$445. Also several slightly damaged tables. Aco Enterprises Ltd. 384-8913 Monday-Friday 517 Esquimalt Rd.

ROSSIGNOL COBRA SKIS, 160 cm with GT Look bindings. Nordica Lady Elite boots, size 6, both with vinyl cases. 385-4846 after 5pm

POOL TABLE, ONE YEAR OLD, top model 7/8 Italian slate, cues and two sets of Belgian balls. Cost over $1000. $850 or best offer. 478-5692.

SKI BOOTS, HEIERLING, never used, $50; Men's skis, Dynastar, never used, $75. 598-2026 or 385-4104.

GOLF CLUBS, MEN'S RIGHT hand Pro Line, 1-3-4-5 Woods, 2-9, P.W., S.W., irons, almost new, value $650, sell $325. 477-0316.

SKATES BOARDS, NEW CURLing shoes Pete's reel, hockey equipment, miscellaneous. 477-4489.

30.30 WINCHESTER LEVER ACtion, like new, $130. 384-4952, after 4, 479-0230.

222 CALIBRE, C.I.L., BUSHnell 9 power scope, case, 20 rounds, $175. 477-0316.

JUNIOR GOLF CLUB SET, nearly full size; $50, Barry 477-2169.

ICE SKATES, BOY'S 8, GIRL'S 13, offers. 477-0316.

LADIES NORDICA SKI BOOTS, $30. Phone 479-0461.

3/8" WET SUIT COMPLETE, reasonable, 478-5175.

93 CAMERAS, SUPPLIES and PHOTO FINISHING

bill's photo supply
DOWNTOWN at
1672 Douglas
383-7443
LANGFORD at
800 Goldstream
478-2712
2047 Oak Bay Ave.
592-3122
THIS WEEK
Featuring
Tokina lenses 24mm to 400mm in assorted mounts. Come in and see this new top quality budget priced line of lenses for your camera.

GRAFLEX ARC LIGHT 16MM sound projector, used privately $1000. 382-9542 or 595-1254.

93 CAMERAS, SUPPLIES and PHOTO FINISHING

city photo
1227 Gov't.
385-5633
24 HR. SLIDE PROCESSING

SANKYO XL40S SOUND MOVIE camera, projector and accessories, in new condition. 479-4812 after 6pm.

NEW FUJICA AZ1, 43-75 MM zoom lense, Polarizer and case. $458 value. Sacrifice price $350. 595-7134

ORDER YOUR CHRISTMAS reprints and enlargements now for friends. ISLAND COLOUR LABS. 384-2242.

BELL AND HOWELL SLIDE projector, $25, numerous trays, 35¢ each. 477-7526.

GENER ZOOM LENS F4, 70MM to 220mm Pentax screw mount, $100, 479-0461.

PENTAX KM LIKE NEW, offers, 384-9039

96 RANGES, STOVES and FURNACES

Microwave Oven Rentals
Month to month
Homark Sales Ltd.
595-7111
Rent to own or commercial leases also available.

FULL SIZE, GE REFRIGERAtor and range with hood, avocado. For sale at $700 pr. 17 months old, call 382-2014.

NEW FRANKLIN STOVE, CAnadian made, doors, screen, grate, damper. 477-6896.

HAVE CHANGED TO ELECtric heat, large amount of furnace, ductwork available, offers. 386-3923.

MOFFAT FIESTA RANGE, with hood, good condition, $150, 592-7580.

MOFFAT BUILT IN STOVE top, aluminum, 2 months old, $150. 479-0704.

118,000 BTU, AIRCO OIL FURnace, controlled and duct works. $200. 721-3062.

20" RCA COLOUR TV, EXCELlent condition. Offers. 474-1081 after 5.

97 FURNITURE

BARGAIN ANNEX
Lower Main Floor of STANDARD FURNITURE
PICK-UP & SAVE SALE
USED CHESTERFIELDS
Due to our recent sale in our main store we have a wide range of chesterfield trade ins
2 pce. gold nylon cover $ 84
2 pce. beige nylon, curved front $174
Chesterfield, green, high back, very large and comfortable $179
Chesterfield, blue green brocade, extra comfortable $174
Hide-a-bed and matching chair, dark blue tweed $224
2 pce. daveno and matching chair, colonial style $134
Redi-bed, gold tweed, in excellent condition $225
Daveno, brown $ 84
PLUS
a large selection to numerous to mention.
SMALL CHARGE IF DELIVERY NEEDED
Come In - Browse Around
Trade-Ins Accepted
CREDIT TERMS AVAILABLE
737 YATES
382-5111

SALEM MAPLE DINETTE suite includes china cabinet, 4 chairs, and oval table plus extra leaf, 6 months old. Offers on $450. 474-2902 after 5.

6 PIECE TEAK BEDROOM suite, mattress and box spring not included. 2½ years old, cost new $2,950. Asking $1,200. 656-7175 evenings or weekends.

GLASS TOP COFFEE TABLE, $100; buffet/liquor cabinet, $100; dresser and chest of drawers, $100. 477-7565, evenings and weekends.

EARLY CANADIANA REPROductions, charming library desk with hutch, dark finish brass fittings, 36" wide, 75" high. Beautiful condition. $420. 721-3491.

FURNITURE REFINISHING
All types. Museum trained with over 10 years experience. Satisfaction guaranteed. 598-2706.

5 PIECE BRONZE TONE DInette suite, one large bronze tone high chair, one large crib. 656-3394 after 5.

BRAND NEW, DINETTE SUITE with 4 chairs, couch and chair, sell for less than new cost, 479-0530.

COLONIAL CHESTERFIELD, loveseat, chair, ottoman, rust colour. Excellent condition, $380, 388-4219.

VILAS DINING TABLE AND 4 chairs, solid rock maple, one year old, asking $400. Please call after 5, 382-3967.

LIKE NEW, MODERN DESIGN, brown and beige tweed Simmons hide-a-bed sofa. 592-1957 after 5pm

OUR ENTIRE STOCK OF CHESterfield suites all drastically reduced for quick sale. Echo Furniture 704 View St. 384-2214.

6 PIECE LIVING AND BEDroom set, all pine, excellent condition, $600. Value $1300. 386-2549.

SEMI RETIRED UPHOLSTERer recovers your chair, $65 with your material. 478-1262.

CUSTOM BEDS, CAPTAINS, $120, mates, $115, mates bunks, $150, 479-7400

LARGE MAPLE DINING ROOM suite, 9 pieces $1300. 595-3710 after 6.

MAHOGANY HIBOY DRESSER, chesterfield and loveseat, pine dry sink cabinet. 595-3710 after 6.

97 FURNITURE

MATTRESSES
LATEX RUBBER — Mattresses automatically adjust to variations in weight giving even support the full length of the spine. Latex is comfortable, cool, and non-allergenic.
"Q"-FOAM — is highly resilient foam that comes in a variety of density, which enables us to manufacture a mattress to the specifications recommended by many doctors.
We manufacture mattresses in odd shapes and sizes, with box springs to match, available in spring filled or solid base.
INVEST IN REST!
Open Fridays Til 9 p.m.
IMMEDIATE DELIVERY
Gregg Furniture
2300 Douglas 388-7365

LUNDS . . .
Buy or Sell Your Furniture At Auction
386-3308

NEW BEDS AT LOW LOW prices. Single size box 7 mattresses $99.00 — Double size box & mattresses $129.00 — Queen size box and mattresses $199.00. Echo Furniture 704 View St. 384-2214.

3 ROOM GROUPING NOW ON sale at big savings — Living room — Bedroom — Kitchen. Individual Groupings can be purchased separately easy terms. Echo Furniture 704 View St. 384-2214

"WATERBEDS"
Factory to you.
531 David St. 382-3157

HIDE-A-BED, 2 CHAIRS, BAR, maple desk with drawers; brand new chesterfield, end tables, coffee tables, moving must sell, 382-7489.

WALNUT COLORED DINING room suite: table, 5 chairs and buffet; 50 yrs. old; excellent condition. Phone 479-1198 after 5 pm.

RENOVATION SALE, SOLID oak dining room chairs, quantities 1 to 50, can be seen at The Kings Den, 655 Douglas St, 388-4488.

TEAK COFFEE TABLE, matching end tables, 3 months old, offers. Lazy Boy recliner, offers. 383-5481

ANTIQUE FUMED OAK LIbrary table with drawer, claw feet, offers. 656-4879

HIDE—A—BED
Double by Simmons. First $125 takes. 382-6030 after 5:30.

SALEM FURNITURE: CLOSE desk, two 3 drawer dressers. 598-2759.

TWO LOVE SEATS BEIGE OLEfin cover, excellent condition $400. 386-9201.

VILAS MAPLE DINING ROOM suite and hutch, needs refinishing, 474-2425, after 5.

CLASSY ROUND BAMBOO table, 2 comfortable chairs, best offer. 388-6046.

TWO SINGLE HOLLYWOOD beds, $50 each. Phone 479-1488, 383-3330.

COFFEE AND END TABLE, $210, like new. 383-8389.

SINGLE ROLL-A-WAY COT, good shape, $10, 384-3537.

COUCH, LOVESEAT, CHAIR, $250. 388-4429.

BEAUTIFUL OAK BUFFET, $350. 656-5100.

BUNK BEDS, CAN BE MADE into twin beds. $50 721-5024 evenings

BLUE 2 PIECE COUCH WITH chair, well kept, $100. 479-2435.

DARK STRIPED 3 PIECE SECtional chesterfield, good condition, $100, 598-8101.

98 TV. STEREO, RADIO SALES and SERVICE

Open 'til 9 Nightly!
Sound Equipment Systems to fit any & all environments (Including Disco)
Buy the best and reduce costly service calls!
Yes, we take trades!
No Down Payment!
(OAC)
Free delivery!
Free Parking!
Chargex—Bank Financing!
Complete Lines of:
Accoustic Research Speakers
Bolivar Speakers
Citation Power Amps, Tuners, Pre-Amps, Turntables.
Citronic Mixers, Light Shows
Coral Speakers (Raw)
Discwasher Systems
Dynaco Kits priced to clear
Dynaco Speakers
EPI Auto Speakers
Electro-Voice Pro Application
Harman/Kardon full line
JBL Speakers
JBL Professional
Jensen Car Stereo & Speakers
JR Speakers
Panasonic Home Stereo, Color TV inc. B&W, Car Stereo, Portable Cassettes, Radios inc. Multi-Band, Microwave Ovens, Video Cassette etc. Record Cleaner
Pickering Cartridges & Phones
Pioneer Stereo inc. Automobile
Pixall Record Cleaners
Scotch Recording Tape
Shure Mics/Cartridges/Stylii
Stanton Cartridges/Stylii
Technics Receivers, Speakers, Turntables, Integrated Amps, Cassette Decks, Audio Racks.
Technics Professional Power Amps, Pre-Amps, Equalizers, Tuners inc. Quartz Digital, Cassette & Reel Tape Decks.
TDK Recording Tape all type.
Vac-O-Rec Record Cleaner $29.95
Independent Buyers
Discount Service Ltd.
Open 10am till 9 daily
Saturday 10-6
939C Esquimalt Rd.
385-5555

20" RCA XL100 COLOUR TV, 2 years old, perfect condition, $300. 383-8080 between 8 am - 2 pm.

AUDIO RESEARCH AMP REceiver, 50 watts, $125. 383-5794 evenings.

AKAI STEREO SYSTEM, TURNtable, amplifier and 2 high quality speakers. $395 or nearest offer. 658-5505.

REMOTE CONTROL MAGNOvox color tv, floor model on casters. 595-4628 after 6 pm.

MOVING, 26" CONSOLE COLOR tv, excellent condition, $195. 477-0695.

SONY TRINITRONE COLOUR T.V. 15", as new, $350. 592-0250 after 6pm.

DENON TUNER, TU-501, ALSO have amp output meter, $350, 478-5415 days.

DUAL 1215 TURNTABLE, $100. 383-8389.

PROLINER SPECTRUMS, 5 months old, 479-6588.

T.V. 20" PORTABLE, BLACK and white, $55, 382-6916.

CUSTOM SPEAKERS OF ALL types for sale, 478-5631, 478-3461.

98 TV. STEREO, RADIO SALES and SERVICE

GIGANTIC TELEVISION CLEARANCE

ELECTROHOME		
26" French Prov.	$1129	$999
26" Wal Cab.		$749
26" Colonial	$1129	$999
26" Walnut	$899	$829
20" Diplomat	$829	$729
14" Courier	$479	$429
PHILCO		
26" used		$149
TOSHIBA		
20" Portable, midband	$769	$699
20" Portable	$699	$599
14" Sw. portable	$549	$488
HITACHI		
26" Col. remote	$1395	$1249
26" Wal. cab	$1249	$1099
26" Wal. remote	$1395	$1249
26" Wal. remote	$1295	$1095
26" Walnut	$999	$899
20" Portable	$699	$599
20" Remote	$879	$788
20" Remote	$1199	$988
16" Remote	$749	$679
14" Remote	$699	$619
13" Portable	$479	$429
Video recorder	$1695	$1595

TILLICUM FURNITURE
Hillside Shopping Centre 595-3331

5 YEAR WARRANTY
1979 20"
ELECTROHOME
COLOR TV RENT TO OWN
AS LOW AS $22 per month.
NOTE: Rent to own available for any size, any make.
ALSO — we rent color TVs $25 per month — $10 delivery.
CITY CENTRE TV
OPEN 10 A.M.-9 P.M

100 MISCELLANEOUS FOR SALE

FACTORY OUTLET CLEARance of Sunbeam and Oster scratched, display and reconditioned appliances, all products fully guaranteed for 1 full year. Great values on Mixmasters with dough hooks, kitchen centers the new food processor, frying pans, blenders, self-cleaning irons, toasters, kettles, slow cookers, coffee masters and can openers. Free parking in front of store. Sunbeam Appliance Co, 912 Pandora Ave. 383-8543.

383-6222
Plantarium
UP TO 50% OFF
January clearance sale. Lower Commerce Mall next to View St. Parkade.

KING SIZE WATER BED, heater and liner, $100. Teak boat frames, plans for 18½' Cruiser, $200. One ounze fiberglass matting roll; Mans surfing wetsuit, $20. 100X6'X1" sponge-waterproof, $50. 9½ HP Johnson boat motor, $50 needs work. 205 CM Head downhill skis, Marker bindings, $50. 3 Person tent, 5'X8'X4' canvas, $35. Ronski 386-2534 9:30-4 pm, 386-3880 9-4:30 weekdays.

WOOD KITCHEN TABLE, wood stove, oil stove, fridge, freezer, stained glass window, wood sheds, fruit stand, ½" copper pipe, plumbing fixtures, assorted brass and glass lamps, doorknobs, fixtures, etc. Pedestal sink, french doors, used red brick, finned hot water heater, assorted lumber and plywood, wood furnaces, oil tanks (45 and 300), oil. 658-8094, 4874 Cordova Bay Rd.

VACUUM CLEANERS
Over 200 reconditioned and guaranteed, from $25 up. Current models: Compact, Electrolux, Kirby, Filter Queen, Hoover, etc. Compact demos available. We take trade-ins. Mr. Sweeper, 2 stores: 906 Esquimalt Rd. at Head St., and 8-310 Goldstream, New Commerce Mall, 474-1011, 386-3717.

SHEEPSKIN
Car Seat Covers
WARM IN WINTER, COOL IN SUMMER FROM THE SHEEPSKIN SPECIALISTS, MERINO, LOWER MALL, DOUGLAS AND VIEW ST. next to View Parkade. 388-6651.

MOFFAT
ACTIVE FURNITURE
566 DAVID 382-8274
30" fully automatic Almond ranges. To clear $329.95
ACTIVE FURNITURE
566 David St. 382-8274

PS
"THE PLASTIC SHOP"
2105 DOUGLAS ST., 386-1477.
ONE STOP SHOPPING FOR ALL PLASTIC PRODUCTS. Industrial plastics.

21" CLAIRITONE COLOR TV, almost new picture tube, works well, $75. 4x4' glass topped wood bottom coffee table, $55. 4 large wine making Carboys bottles, bubble valves included, $7.50 each. Portable or battery operated radio/record player, works well, $50. 12' unfinished plywood boat, $30. 478-8444.

ANTIQUES GARAGE SALE, marble top wash stand, brass and wrought iron bed, carpets, furniture, dryer, garden tools and mower, black and white TV, camp stove, coffee tables, china, lamps, fur jacket, clothing and so much more. Saturday 11am-4pm, Sunday 2-4pm. 1841 Lulie St. off Cranmore Rd.

PLEXIGLASS - MAKES THE ideal storm window. A better insulator than glass with more strength. See us for installation ideas and prices. Ideal for Picture Windows. THE PLASTIC SHOP 2105 Douglas St. 386-1477 or 460 Wallace St. Nanaimo, 753-0114.

ANTIQUES, COLLECTIBLES, used modern furniture, large and small appliances. Reconditioned bicycles, lawn mowers, tools, tires, baby items, numerous miscellaneous items. Bill's Bargain Barn, Craigflower and Tillicum. 384-5235. Tuesday-Sunday. We Buy, Sell, Trade and Deliver.

BROWN CHESTERFIELD AND chair, apartment size, $35. Older style buffet, blonde, $80. Childs wardrobe, cupboard and 5 drawers, $47.50. 8 matching oak office chairs, $38 each. Small old oak single pedestal desk, $55. Steptoe and Son, 434 Kingston St. 383-1689

WE ARE HOLDING A FANTASTic sale at 563 Johnson st. Items include chrome chairs, bar tables, arborite, dental equipment, couch, cardboard boxes, hot water tank, duck pipes, sinks, plexiglass, chandeliers, saw, desks, Zodiac boats, light fixtures all kinds. 388-4844.

MUST SELL. PAIR NEW Lange ski boots, size 9 $70; 205 cm Toni Sailer skiis with Look bindings $100; 8'x12' new Woods tent $110; 5' toboggan $20; Size 10 rubber caulk boots $25; Older model Acme range $75 offers; Dorado guitar $50. Call 592-1447 to barter.

NEW 5MM (3/16) TEMPERED glass. Sizes 46"x68,70,76,78; 33 and 45x74½; 34x76 and 78; $15 each. 34x76 bronze tinted, $22.50 each. Good for filling in carports, patios, sundecks, etc. Can deliver. Greenhouse glass, 14¾x32; 13¼x32; 50¢ per pane. 656-6656, 9704 3rd St. Sidney.

POLISHED VENEER DINING table with four chairs, $95. 1940's style bedroom suite, large chest, vanity with round mirror, stool, double bed, spring and mattress, $185. Oak office arm chair, $45. Chests of drawers, $20-$50. Work tables, $10-$25. Steptoe & Son, 434 Kinston, 383-1689.

Kitchen Aid
Built-ins, portables
KENYON SALES
#206-824 Johnson
386-1214, 24-hour service

EATON'S WAREHOUSE STORE
749 View St.
WELSH HAND LOOM
January clearance sale, up to ½ price, on discontinued colours and styles in Welsh Tapestry, coats, capes, skirts, vests. Nootka Court, 634 Humboldt.

USED LAMPS, PICTURES, carpet, b&w television and other used furnishings for sale at The Empress Hotel, Georgian Lounge, Friday Jan. 19th, 9 am to 9 pm.; Saturday, Jan. 20th, 9 am. to 2 pm. No antiques. Cash and carry.

WOODEN 3-DRAWER DESK, $50. One Cannon 8mm movie camera with zoom wide angle lens, light bar and Sankyo projector, $150. AM-FM stereo, 8-track player recorder, 2 speakers, $100. Phone 477-4435 before 2:30 or after 9 pm.

2 HO TRAIN SETS, BAR fridge, Falcon gas barbecue, crib, camping equipment, tent, household plants, single bed, dresser, picnic table, new Simmons hide-a-bed, brown couch and chair, gold swivel rocker 656-4282.

INGLIS CONVERTIBLE WASHer, $250 (new $499) 598-6140.

UTILITY TRAILER FOR SALE, offers, 477-8058.

PIANO, HIDE-A-BED, STAND-up freezer, misc. 652-3864.

GARAGE SALE, FRIDAY NOON till 8 pm, 830 Dominion Road.

100 MISCELLANEOUS FOR SALE

FORCED SALE
Beautiful double size 4'6" box spring and mattress. Beautifully patterned and unblemished. Really a bargain, only $100 complete. 598-2381.

McDONALD SUPPLY
Amana Radar Range
307 GORGE RD. 386-6745

USED OFFICE FURNITURE
Metal Desks, $75 to $150
Swivel chairs, $50
Filing cabinet, $60
CAPITAL OFFICE MACHINES
2727 Quadra St
383-6700

USED APPLIANCES, fridges, stoves, washers, dryers, Hoovers, wringer washers, deep freezes, 30 day warrenty. Bill's Bargain Barn, Craigflower and Tillicum. 384-5235 Tuesday-Sunday

CHESTERFIELD, MAHOGANY buffet, freezer, 10¾ cubic feet, highrise bed, 2 upholstered chairs, vase, 27", leather chair and footstool, mirror, bevelled, 60x30 and numerous other items. 386-1692.

KENMORE VACUUM WITH powerhead, Electrolux vacuum, small fridge, wringer washer, motor bike, colour tv, black and white tv, china cabinet, typewriter, stereo, Kirby vacuum. 388-6297.

10-YEAR SPA MEMBERSHIP FOR SALE. NO CASH WANTED! Take over payments of $35 a month for 19 months. 5 months already paid. Membership includes life cycle program. Phone Terry, 474-2752, anytime.

40 PIECE ROYAL DOULTON dinner set, pattern - Jubilee (George 5th and Queen Mary's) edged with gold. Appointment to view, write Victoria Press Box 13. Stating name, address and phone.

AUTOMATIC WASHER, Whirlpool apartment-sized, 2-speed, 5-cycle portable or permanent installation, top of line. Perfect condition, $350. Martching 110-V dryer, $200. Pair, $500, 388-9573.

REUPHOLSTER NOW
Store wide clearance sale, save 20-50% on quality upholstery fabrics. Guaranteed workmanship available. Morgans Fabrics 2070 Cadboro Bay Rd. Near Fort and Foul Bay Junction 598-4011.

UPHOLSTERY FABRICS
Storewide January clearance sale, save 20-50% from large in stock selections. Morgans Fabrics, 2070 Cadboro Bay Rd. Near Fort and Foul Bay Junction, 598-4011.

MOVING, MUST SELL APPLIances, all one to three years old Harvest gold, perfect condition. KitchenAid dishwasher $350, G.E. self cleaning range $350, Moffat washer and dryer $375, Moffat fridge $400. 595-7938.

MOFFAT DEEP FREEZE, chest, 19 cu. ft. two years old, $180; Simmons hide-a-bed, $125. Double hollywood bed, large painted bureau and night table, all for $125. Book shelves, reasonable. 598-4636.

HOMELITE
CHAINSAWS
SALES — PARTS — SERVICE
GIBSON POWERCRAFT
2520 Government 382-8291

Eureka Vacuums
New — Rebuilt — Used
HASTINGS APPLIANCES
2100 DOUGLAS 386-7734
2006 OAK BAY 598-3011

WOOD STOVES, DINING ROOM suites, bedroom suites, plus many turn of century collectables and furniture. Red Barn Antiques, 4596 West Saanich Road (Royal Oak).

CUTTING AND BRAZING OUTfit, 1½ ton 55" lift hydraulic bumper jack. Builders transit, ½ horse compressor and 2 gallon spray paint outfit complete. 384-7667, 479-4241.

ALFRED ANGELO ORIGINAL bride gown, size 10, cream organdy and french lace, beaded bodice, Juliet cap to match, dry-cleaned. Paid $450. Sell for $150. 598-4571, 8:30-5, Mrs. Grav.

CHROME DINETTE SUITE, 4 swivel chairs, $200. Walnut china cabinet, $200. Walnut extension table, $200. Mathced pair amber lamps, $75. All excellent condition. 592-6485 after 5.

TREATED WOOD COLD frames, tapered front 8'x4'x30", $24; garden sand, $12 one yard lots; childrens sandboxes, 4'x4'x8" with sand $18, free delivery. 383-0974.

"WATERBEDS"
Factory to you.
531 David St. 382-3157

Fred Sanford & Son
Dealing in all second hand items. Mon-Sat 9-9, Sun 10-6, 660 Discovery, 385-9312.

USED RESTAURANT CARPETing, panelling and deep freeze. Best offers taken. May be seen at 1827 Fort St. 9-5 Monday through Friday.

LECLERC LOOM 4 HARNESS, 45", brand new, 2 beams, plus bench, warping board, other weaving equipment and supplies. Call evenings 385-3105.

B&D RADIAL ARM SAW WITH stand, $175; upholstered bench, $25; wood stove, $75; new movie camera, $50; many misc. items. 2652 Blackwood St. after 5 pm.

COULD YOU OR YOUR FAMily use vitamin and mineral supplements. To view a complete line of the best quality, call 595-8784, between 1 and 6 pm.

LARGE QUANTITY OF MEN and ladies clothing including coats, bridesmaid's dress, men's shirts and pants. After 5, 592-0521.

AM/FM STEREO WITH BUILT in 8-track, walnut cabinet, like new $250. Ladies full length leather coat, grey, size 16, $100. Call after 5 pm, 477-2509.

4 LUGGAGE BAGS, IRONING board, electric heater, small radio, several cooking utensils, double bed, miscellaneous. 595-8191.

GARAGE SALE, PLUS COLOR television, room fountain, plants and other items. Evenings and weekend. Rear 492 Esquimalt Road, Victoria.

2 YEAR OLD MOFFAT, 17.1 cu.in. frost free refrigerator. Baycrest deluxe stove. Both in Avocado, $1150 or best offer. 384-3384 after 6pm

16 CU. FT. WHITE MCCLARY Easy 2-door frost-free freezer-fridge, $325; 30" Moffat Gourmet range, extra broiler oven, vented fan, $275. 652-2868.

PIONEER CHAIN SAW, 20" blade, model 610, good working condition, $125. Bike parts, $25. Mattress, double size, $10. Tent, 6x8, $15. 386-0501

BABIES: BUGGY $30, SNUGLI $20, walker $7, deep fryer $15, 8 speed Osterizer $22, car warmer $10, Spartan press-o-matic clothes press $125. Or Offers. 478-3572.

HAMILTON HOPS and GRAPES
Wine and Beer Supplies
464 A Burnside Rd. E. 388-4511
SEE OUR WEEKLY SPECIALS

GUARANTEED USED fridges, freezers, stoves, washers, dryers, 9-12 am, 1307 Gladstone, Mon-Sat.

HUMIDIFIER, FULLY AUTOmatic, 598-8730.

VACUUM, GOOD SUCTION, UPright or canister, $25. 388-6297.

LADY'S WEDDING RINGS FOR sale. 721-3338.

ROCKWELL 10" TABLE SAW, wide cast iron top, $200. 478-1115.

AS NEW, KIRBY UPRIGHT VAcuum, $300 firm. 479-6896.

SEALY POSTURPEDIC HIDEa-bed, plaid, $275 firm. Excellent condition. 388-7059 after 5:30pm

PRE 1900 ETONIAN SIDE board, refinished, $250. 382-0116

100 MISCELLANEOUS FOR SALE

ONE AIR COOLED BOAT motor, 5.5 with tank, used very little $250. 10-speed bike Chimo, $50. 384-5926 evenings.

ISLAND BILLIARD SUPPLY, slate pool tables, foosball, table recovering and repairs, 620 Johnson Street, 388-4031.

COLOR 27" TOUCH CONTROL TV, $550, ski boots, jolly jumper, $2, Telestar TV game, $5. 384-9012.

BOOKCASE UNIT, $10. BUGGY, $10. Carseat, $5. 100 pound propane tank, $40. Or best offers. Phone 652-3542.

BEAUTIFUL DIAMOND SOLItaire, 30 points, valued at $900. Asking $450 or best offer. 381-5213.

POTTERS: KICK WHEEL, $125 or offers; electric kiln $325 or offers. Call R. White 387-3329 (days); 477-9464.

15 CU. FT. VIKING FREEZER, 2½ years old, excellent condition, $250 delivered, $225 you pick up. 658-5879.

TWO OLDER FRIDGES, $50 each. One stove, $100. Two Cogswell type rockers, $50 and $35. 386-9351.

FROSTFREE FRIDGE (VIKing) 2 door, 18 cu.ft, excellent condition, was over $600, sell $275. 386-9983, 382-0781 after 12 noon.

SEARS KENMORE POWER Mate vacuum with all accessories, $150. Please call after 4, 385-1678.

ONE DELUXE SCOTTY Depthking downrigger complete with wire line, never been used. 592-9270.

Office Desks
New, Private. 656-5929

45-GALLON OAK WHISKEY barrels, good condition. $15. 383-1328.

OUTDOOR INCINERTOR BARrels. Ready for use, $5.95 delivered. 383-1328.

PORTABLE FRIGIDARE DISHwasher, avocado, wood top, $200. 477-9727, after 4.

MISCELLANEOUS HOUSE plants, wicker furniture, 1930 smoking table lamp. Best offers. 385-9185

2 NEW DOUBLE BEDS; ADjustable ski rack; pair of hockey shin pads. 385-0486.

POCKETBOOKS, RECORDS, tapes, posters, Centennial Books, 895 Esquimalt, 385-4243.

CASH OR TRADE FOR CAR, lady's appraised diamond rings. 386-0642.

DANBY BAR FRIDGE, LIKE new, $150; seamless waterbed with frame, $70. 479-9707.

INGLIS DRYER, GOOD WORKing condition, $70. 386-3002 evenings

2100 HUSQVARNA CHAIN SAW, like new, $500 firm. 388-7663, 4-8pm.

BUILDER'S LEVEL, WOODEN tripod, new condition, $180. 383-4017.

WALL OVEN, OLDER MODEL, stainless steel, GE, $65. Door chimes, $10, days 478-8529.

ADMIRAL DELUXE HARVEST gold washer and dryer, still under warranty, 385-0376 after 6.

BOOT LENGTH RABBIT FUR coat, excellent condition, $100. 595-4354.

WHIRLPOOL WASHER, NEARly new, what offers? Phone 478-2502 after 4

GAS BARBECUE, 14 CU FT chest freezer, both near new, 388-7437.

FAWCETT OIL HEATER WITH 110 gallon tank and stand. Good condition, 478-3584.

HARTZ STANDARD WHEELchair, deluxe model, adjustable foot rests, $200. 652-4884.

WILL SWAP 21 CU. FT. CHEST freezer for upright freezer. 382-3675.

REFRIGERATOR SERVICE vacuum pump; used once, cost $305, sell for $225. 658-5429.

G.E. AUTOMATIC DRYER, $65; Imperial fridge, $45; electric steam iron, $7.50. 595-0325.

COLOR TV, $100; DUNCAN Phyfe dining room table, $150; old jewelry, etc. 595-7918.

AUTOMATIC WASHER, dryer, $250; CCM 3-speed Mustang, $45; 652-3000.

40" MOFFAT STOVE, OFFERS, 592-0105.

DELTA ROCKWELL 10" RAdial arm saw, 1 year old, hardly used, 656-7175 evenings or weekends.

RED-HOODED ELECTRICAL fireplace, complete with heat control, $150. 479-2086.

BEAVER 9" TABLESAW WITH motor, $250; Beaver 4" jointer, $130. 592-1511.

GARAGE SALE, JAN 20TH, IF raining Jan 21st. 4056 Glanford ave. 10 to 3.

IVING ROOM SUITE, $225, range $60, Umbrella plant $25, 479-7664.

STEEL FLATDECK WILL FIT any truck without a box, call 595-4748 best offer.

BOAT TRAILER, HEAVYduty, holds up to at least 18' boat, $100. 474-2639, anytime.

BEAUTIFUL 9' TALL HOUSEplant Dieffenbachia, excellent for showrooms, banks, etc. 477-5981.

HARVEST GOLD STOVE, AS new, $195; 2 sectional chairs, excellent condition. 477-0695.

CRIB, $45. STROLLER, $20. Baby backpack, $7. Two blue carpets $45 and $30. 477-6340.

8' DOUBLE NEON LIGHT FIXtures with tubes, $12 each. 595-2956 or 384-6360.

TWO TWIN SIZE MATTRESSES. Thoroughly clean. $30. Phone 384-9086.

ONE GO-CART, $100. MOTORcross bike, mint condition, $125. 384-4576.

MCCLARY WASHER AND dryer, new; Fridgidaire stove, 10 years old. 474-1830.

DIAMONDS
.6C-$1,780; .25C-$6,000; .31C-$19,000; .79C-$29,000; other sizes available. Nanaimo, 112-753-6388.

ALDER, FIR WOOD, SPLIT and delivered, $50 cord. 745-3423.

PLANT PARTIES. BOOK NOW with 383-9264 or 386-7616.

320 A.B. DICK PRESS PLUS plate maker, oval dining room table, 382-6206.

WINDOW, WHITE WOOD CASEment, 3'x6', 18 light. 658-1003

STOVE, FRIDGE, WASHER, dryer, 3 years old. Misc. items. 595-3710.

MINK PAW FUR JACKET, SIZE 10, $250, phone 382-2032 evenings.

CONTENTS OF APARTMENT for sale, good deals, 385-3528.

TELEPHONE ANSWERING machine, $300 or offers. 388-6542.

TV VIDEO GAME, 4 GAMES, new, $30. 477-0316.

101 CHILDREN'S MISCELLANEOUS

ROUND—A-BOUT
Childrens Clothes
We consign and sell your quality used Maternity, childrens wear and toys with prices aimed at beating inflation. WANTED: Boys and girls clothes size 4-10. 1005 View at Vancouver. Tuesday-Saturday 10-5pm 383-8573, 385-6552.

6 YEAR CRIB, CAR SEAT, dressing table, high chair, jolly jumper and miscellaneous items. 474-1452 mornings and after 5 pm.

101 CHILDREN'S MISCELLANEOUS

A B C CHILDREN FURNITURE Factory prices. Now on display at Atlas Cabinets, 370 Gorge Road, East. 388-6814.

GENDRON BABY CARRIAGE, $50; walker, $12; infant's to size 2 clothes, very good condition. 383-9809.

CHILDS TRAVEL GUARD CAR seat and spring horse, good condition. 384-5728 or 382-2879.

CRIB, $10; SWINGAMATIC, $15. 652-3502.

WANTED: BARBIE SIZE DOLL house, 382-8992.

ALL KINDS OF BABY THINGS: furniture, toys, clothes. 478-7211.

103 MISCELLANEOUS WANTED

THE SALVATION army needs your re-usable clothing, furniture and household goods. "Help us to help others." Family Thrift Stores, Victoria, Sidney and Langford. For pickup — 386-3295.

WE BUY
or trade on your used furniture, appliances etc.
Before you buy see
MAIS FURNITURE
1821 Cook 385-2435

CASH
Costume jewellery, quality used clothing, vintage clothing, antique clothing, linen, furniture, antiques, china, collectables, bits and pieces. Please call 385-9878 or 384-4547
THE BAY WINDOW

GUNS WANTED
ALL TYPES — TOP PRICES PAID
INTERNATIONAL KNIVES
574 Yates 383-2422

I NEED OLD LAMPS, FURNIture, spinning wheels, brass, copper, pewter articles, old wood tools, china, crystal, stained glass or any antique articles. Red Barn Antiques, 479-2684.

WILL PAY GOOD MONEY FOR older (1940-1970) Hummel figurines — also Royal Doulton figurines and Toby jugs. Please call for appointment. 385-2602.

BEER BOTTLES
And cans, 60¢ dozen at 526 David St. Monday-Saturday 8-5pm

HIGHEST PRICES PAID FOR all your household items. Universal Trading Centre, 584 Johnson St., 383-9512

DIAMONDS WANTED
Cash for your diamonds and rings in any condition. Universal Trading, 584 Johnson, 383-9512.

WANTED FOR CASH, RUGS, carpets, lamps, clothing from the 40's and 50's. 386-0012.

WE BUY ANYTHING OF value, highest prices paid, don't throw your goodies away. Call us today. 385-9312.

WANTED: USED LAWN mowers and chain saws, phone 656-5541, 8-5 Monday through Saturday.

ROYAL ALBERT OLD COUNtry Rose china pieces and Northumbria sterling Laurier wheat pattern. 385-8870.

WANTED: ATCO REEL mower in good working condition. 595-7233

WANTED-ANY OLD FAshioned furniture, jewelry, pictures, clocks, etc. Anything old, condition unimportant. 595-7918.

SELL OLD BOOKS TO THE HAUNTED BOOKSHOP
382-1427

OLD CAR BATTERIES, RADIAtors, copper, brass, lead. 383-1328, 526 David.

TOP PRICES PAID FOR OLD postcards, etc. 383-8311 or 595-7567.

WANTED: OLD CLOCKS OR parts, spinning wheel, phone 595-7640.

WANTED GOOD 10 SPEED bike and snap-on mechanic's tools. 652-3000.

ROTOTILLER WITH REVERSE gear, good condition, 642-3700 after 5.

URGENTLY WANTED, REfrigerators, freezers, stove, washers, dryers. 384-0423.

8 X 40 BINOCULARS AND CASE in reasonable condition, call after 5:30, 382-9374.

WANTED FOR PARTS, JOHNson Evenrude outboard under 25 Hp. 592-0566.

WANTED: CEDAR OR FIR logs donated for Lambrick school for work project. 477-3762.

SINGLE BED, BOX SPRING and mattress, must be clean and reasonable. 382-3355.

WANTED BY PRIVATE COLlector, Mounted Police artifacts. 388-6082.

FRIDGES AND FREEZERS bought. 383-7213. All Temp.

WANTED-1936 PLYMOUTH parts. 598-1709.

DISHES, ROYAL WORCESTER, golden anniversary, 658-1003.

WANTED: 4X8 POOL TABLE, good condition. 383-5760.

CHINA, ROYAL DOULTON RONDO 652-5693.

WANTED: USED PAVING equipment, 592-1146, phone evenings.

WANTED: 4" OR 6" JOINTER. 477-3402.

WANTED DEW WORMS TO buy. Call after 5 pm 595-8948.

WANTED: LADYS'S 5 SPEED bike, good condition. 595-0208

WANTED: CHILD'S SPRING Horse. 595-6339.

WANTED TYPEWRITER. Phone 384-8895

109 MISCELLANEOUS TO RENT

TYPEWRITERS
Student rentals, manual $12 per month, electric, $30 per month. City Office Equipment, 386-8396.

CAMOSUN FURNITURE RENTAL
MONTH TO MONTH
833 YATES ST. 383-3655

IBM SELECTRIC II SELF CORrecting typewriters for rent. Contact Superior Business Machines, 598-5154.

115 SWAPS

GOOD 1971 DODGE MONACO s/w, just tested, trans. cooler, 360 cu. in. great for towing boat or trailer. Swap for small pickup truck. 478-8955.

3 AXLES AND WHEELS WITH enough steel to make a 20' trailer, Webster compressor with spray gun, swap for aluminum 12' boat. 642-5838.

SELL OR SWAP HOMEMADE collapsible travel trailer, must be seen to be appreciated. $250 or swap for truck canopy. 474-2639.

68 GT6, MINT, TOTALLY RE built, swap for good truck. 384-4978

WILL SWAP 21 CU. FT. CHEST freezer for upright freezer. 382-3675

11' SPEEDBOAT, $450 OR SWAP for car same value. 383-1927

116 COINS and STAMPS

WANTED CANADIAN SILVER coins, 1966 and back. Also, US silver coins, 1964 and back, paying highest prices. Also, buying 1967-68 silver coins. 478-8580.

REGISTERED BROWN MINIAture poodle with papers, almost 1 year old, has shots. Phone 748-1514.

IMMEDIATE CASH FOR OLD Gold and Silver Coins and Jewelry, Gold Nuggets, etc. 383-8113.

USED 125 WORLD, $2. 300 CANada, $6. Box 5, Port Alberni, V9Y 7M6.

OLYMPIC COIN SET, 1976, SEries 1-6 in case. $300 or nearest offer. 388-6542.

117 ANTIQUES and ARTS

IF YOU HAVE ANY items you wish included in our next Antique Sale — Furniture, clocks, paintings, silver, etc. — Call John Boyle at Lunds Auction, 386-3308.

POST STYLE 3 PIECE GIBbard solid walnut bedroom suite, includes double bed, box spring and mattress, 3 drawer dresser with mirror, make up dresser and stool, excellent condition. 656-4282.

I WILL BUY FOR CASH OR sell on consignment, quality antiques, furniture, oriental rugs, clocks, silver, paintings etc. David Robinson, 1019 Fort, 384-6425.

FURNITURE REFINISHING
All types. Museum trained with over 10 years experience. Satisfaction guaranteed. 598-2706.

FURNITURE REPAIRED, ANtiques our specialty. Phone 478-2539.

120 GARDEN SUPPLIES

Fertilizer

SCREENED TOP SOIL WITH manure and sand, $13 per yd. Minimum delivery 6 yds. Sterilized potting soil by bag or yd. E. Nixon Ltd. Office 385-4431; Yard 478-0511; Nights 479-1937.

SAANWOOD FARMS LTD Cow manure. 652-2026 or 652-1743. No Sunday calls please.

PENDRAY FARMS LIMITED Cow manure, 6 yds, $42, delivered. 477-1519.

PENDRAY FARMS LIMITED Cow manure, 6 yds, $42, delivered. 477-1519.

COW AND CHICKEN MANURE. 478-1876.

CHICKEN MANURE, $20 FOR pickup load delivered. 478-3612.

Plowing, Rotovating and Cultivating

COOPER-RHOADES TRACTOR SERVICE
478-3143 or 477-5167
Grass or brush mowing, rotovating, loading, hauling, lot clean-up.

DON'S TRACTOR SERVICE
477-3913
We rotovate, plow, cut grass and brush; also loading and hauling.

4 BROTHERS — ALL AREAS
Hand Tillers, Tractors
479-6112.

Tools and Supplies

ONE ROTOTILLER, $200. 478-1115.

Top Soil, Rocks and Fill

SAND, GRAVEL, DRAIN AND crushed rock, 1 to 6 yard loads. 658-5406.

FREE FILL, DELIVERY charge only, #1, #2 topsoil and fill sand. Reasonable. 658-5172, 658-8921.

125 PETS and SUPPLIES

HELP!!
Love and affection are synonymous with the lives of Simba and Sheba. Strata Titles Act forces us to find a very good home for these two inseperable and beautiful "Seal Point Siamese". Five year old brother and sister who have been neutered and spayed respectively enjoy the warmth of home and open space to play in. Can you help save these two loveable characters? Prerequisite is the love of Siamese. Call 386-0022 (evenings or weekend).

THE BIRD CAGE
We have Canaries, finches, Senegal parrot, Roufous, Necked weavers, Lovebirds and Cockatiels. Good selection of cages. Fish and macrame, 3619 Shelbourne Plaza. 477-3811.

WE ARE TWO BEAUTIFUL Young Ladies who would make loving companion for older folk or widow. We are spayed and immunized but are inseparable. 382-4687, 382-4179 C.R.C.

BLACK STANDARD POODLES Registered puppies with shots, 10 weeks, one male, one female, nonbreeding, $150. 746-5805, Duncan.

BLACK LABRADOR PUPS from Champion stock, papers available, dew claws removed, had shots, $150. 478-3123 weekdays after 5 and weekends.

BABY COCKAPOOS, MALES and females, black and white, ready to leave Mother. Pointer Hunting dogs, females. 652-1068, 7480 West Saanich Rd.

GERMAN SHEPHERD, REGISTered, had shots, beautiful black and tan. 11 weeks, Pets only. Selected homes. 479-5522 noon-7pm

BRITTANY SPANIEL PUPS, friendly pets, excellent pointing, retreiving hunters, $125. 112-271-4111.

REALLY CUTE
Terrier Husky Cross puppies, 8 weeks old, good family dog, $20. 656-2323.

ENGLISH SETTER PUPS, 11 weeks, shots, 3 blue and white, 1 tri. Excellent pets, terrific hunters. $100. Call 335-0124, evenings.

PUREBRED GERMAN SHEPherd, no papers, 1½ years, male very friendly (smiles) free to good home. 656-7180

REGISTERED COLLIE PUPpies, shots, eyes examined. From champian Sire and Dam. 478-4875.

FOR SALE: FISCHERS AND Black masked love birds plus other Hooked Bills, phone 386-7497.

BUYING A PUPPY? CALL VICtoria City Kennel Club "Watchdog" for advice. 385-2233.

GOLDEN LAB SETTER PUPpies, phone between 5-9 only, 479-0809

PAIR OF PEACH FACED LOvebirds, with cage and supplies, $135. 385-0486.

AUSTRALIAN BLUE HEELER pup for sale. Good with children. Needs room to run. 478-4212.

YOUNG LOVEBIRDS WITH large cages available, very reasonable prices. 642-4393.

CUTE COCKAPOO CROSS POOdle pups, light brown and white, $50. 743-4940.

PUREBRED GERMAN SHEPherd, papers, 10 months old, needs room, 478-8150.

GERMAN SHEPHERD FEmale wanted to breed with our male. 478-7885.

6 YEAR OLD SALEUKI (PERsian Greyhound) free to good home. 598-7903

FEMALE PUREBRED ST. Bernard, 3 years old, $100. 474-2697.

DESPERATE MALE KITTEN about 7 months old needs home by weekend. Phone after 5, 474-1652.

PART LAB PUPPIES FOR sale; 5 weeks old. Mornings, 478-2949.

PUREBRED MALE DOBERman, shots, not registered, 6 months. $50. 384-3537 1337 Sussex

POODLE, MINIATURE FEmale, 3 months, must sell, $35. 642-3847.

125 PETS and SUPPLIES

GOOD FAMILY HOME NEEDed for 2½ year old male St. Bernard. 479-2169

REGISTERED BROWN MINIAture poodle with papers, almost 1 year old, has shots. Phone 748-1514.

BABY GUINEA PIGS, $1. 656-1903

108 GALLON AQUARIUM, ALL accessories, $500. 388-4368.

FREE MALE PART SAMOYED, 1 year. 383-3207.

BASSET PUPS, 4 MONTHS OLD. Phone 112-277-4578.

FREE TO GOOD HOME 6 month old pup. 385-5471 after 6.

50 GAL AQUARIUM WITH TOP, $100 or best offer, 478-7096.

BOXER CROSS PUPS, 10 weeks, had shots. Call 477-6798.

ADORABLE CALIFORIAN bunnies, 6 weeks old. 386-1086.

IRISH SETTER CROSS PUPpies, vacinated, $10. 652-4992.

127 CHICKS, POULTRY HATCHING EGGS SUPPLIES

MUSCOVY DUCKS, 2 GEESE. 478-7051.

128 LIVESTOCK SUPPLIES AND EVENTS

MANDER
TRUCKING LTD.
SAWDUST
SHAVINGS
CEDAR HOG FUEL
385-3041
After 6, 477-5053, 479-7629

"BAY BEE RASTUS" 9 YEAR old registered quarterhorse, western reining and riding, island champion for past 4 years. Some english training, eventing potential. Very athletic and versatile; "Kaweah Fancy" 6-year-old registered quarterhorse, has been shown western, proven brood mare, excellent temperament. Call after 5pm, 642-4130.

LOWERY & YOUNG TRUCKING SHAVINGS
385-3041, after 6 PM 477-5053, 479-7629.

SHANKS SADDLERY SUPER SALE
January 15-30
764 Roderick St 384-5011
Save up to 50% on some items!

JOHN MacNUTT TRUCKING
Sawdust — Shavings — Hogfuel
LARGE OR SMALL LOADS
479-6560 479-1908

T.A.H.S.A.H.
Annual Award Banquet. Everyone welcome. Saturday January 27th. Cocktails 6:30 pm. Tickets $7.50. Door prizes. For tickets call Liz at 479-4054.

K & M BOARDING STABLES, indoor, outdoor riding, 10x12 stalls, lessons, trails, ferrier service. Phone 652-3014.

RABBITS— PUREBRED, crossbred. Senior and Junior breeding stock, pets, show stock. 477-3687.

HAY AND STRAW FOR SALE. 652-2026, 652-1743. No Sunday calls. Saanwood Farms Ltd.

STUD SERVICE-REGISTERED leopard Appaloosa "Spotty Prince", 746-7953 Duncan.

ROUND AND SPLIT CEDAR fence posts, $1.50 or $1.75 delivered. Phone 652-1745.

WANTED: QUIET FAMILY cow, also posthole auger. 642-5455, 112-646-2067.

FEED POTATOES FOR SALE. 6858 Pat Bay Highway. 652-1582.

QUALITY HAY FOR SALE, $2 per bale. 479-2793.

3 YEAR OLD PONY AND TACK, $100. 478-7371

YOUNG POLLED HEREFORD bull for sale. 652-1875

130 HEAVY EQUIPMENT AND MACHINERY

HEAVY DUTY 20' TANDEM equipment or farm trailer, brand new. Brakes, stake holes. Offers $1,850 or trade car, boat, etc. 656-6806.

1972 WHITEFREIGHTLINER, cabover, 350 Cummins, 13-speed, 38,000 lb rears. 385-4431 or 479-5997.

WELDER FOR SALE, 500 AMP Lincoln motor generator, 3 phase power, phone 478-9307 after 6.

LINCOLN D.C. WELDER, 250 amp, portable gas powered. 383-3065.

LINDEN 5TH WHEEL TRAILer, c/w hydraulic dump. 386-8435.

1969 404 TIMBER JACK. 478-6272.

420 JOHN DEERE LOADER ON track, canopy. 478-7970, 477-3808.

135 FARM IMPLEMENTS

ISLAND'S BEST STOCK OF good, used and reconditioned farm tractors, mower conditioners, harvesters, planters and other equipment. J. Grieve Motors Ltd., Saanichton, 652-1642.

FORD 4000 FEL AND M-F 110 bushel manure spreader, excellent. Phone 656-5411, office, or 656-5441 evenings or weekends.

WANTED: POST HOLE AUGER for tractor with 3 point hitch. 479-7565.

WANTED: FORD 9N TRACTOR parts. Radiator and manifold. 383-5238.

SPELL
IT
OUT
When you have something to sell, the easiest way to find a buyer is to spell it out in print! You do that by placing a low-cost Classified Ad in the newspaper, telling our readers what you have to sell. We'll help you. Give us a call today at 386-2121.

148 LEASE VEHICLES

ENSIGN
WILL SHOW
—YOU—
HOW TO LEASE
AND SAVE!!!
Lease Returns
On Sale Now!!!
78 Dodge Van
78 Plymouth Horizon
78 Volare Premier Wgn.
78 Plymouth Arrow GS
77 Fury sport
77 Dodge Ram Charger 4x4
76 Dodge Maxi Van
75 Volkswagen window van
75 Plymouth Fury Wgn
75 Volvo Wgn
PLUS MANY MORE
WOLF-LEHMANN AND TOM CINO SELL PREMIUM EX-LEASE CARS
SEE ROY HUGHES
idealease
CHRYSLER LEASING SYSTEM
Member of Chrysler Leasing Systems
Quadra At Caledonia
Dealer licence number D548B
386-2411
Open Weekdays 'Til 9:00

GARDEN CITY AUTO LEASE
NEW 1979 FORD THUNDERBIRDS
Immediate Delivery
2978 Douglas St.
D-01319A 382-9111

150 CARS FOR SALE

Millstream CHEVROLET

76 DART SPECIAL EDITION 4 door sedan, 6 cylinder automatic, power steering, radio. Exceptionally low mileage. Finished in mefallic green with green vinyl top, dark green velour trim $4600

78 DODGE DIPLOMAT 4 door sedan, V8 automatic, power steering, power brakes, power windows, factory air conditioning. Finished in black with black vinyl top and gold trim $6490

77 TOYOTA 1 ton pickup 4x4, 6 c

150 CARS FOR SALE

DOUGLA VOLKSWAGEN AUDI

Your Largest Volkswagen Audi Dealer On The Island!

PREMIUM USED PRICED TO SELL!!

78 Mercury Zephyr station wagon, automatic, power steering, power brakes, radio. Only 20,000 Km $6195
77 Grand Le Mans, 2 door hardtop, power steering, power brakes, radio. 18,000 miles! $6295
77 Volare 2 door coupe, 6 cylinder, automatic, power steering, power brakes. 34,000 miles $4295
76 Monza Coupe, automatic, power steering, power brakes, radio. 23,000 miles! $4495
76 BMW 200Z, 4-speed, am/fm cassette, sun roof, 33,000 miles! Immaculate!! $7995
74 Porsche 914 coupe, 4-speed, and only 28,000 miles! $5995
73 Volvo 144 Sedan, automatic, with 54,000 miles $3695
68 Dart sedan, automatic, and radio $1695

TEST DRIVE 1979 AUDI 5000S and 79 RABBIT DIESELS!

Douglas Volkswagen Ltd.
3329 Douglas Street
388-5466
Dealer Licence 00341A

P.M

PAINTER MOTORS LTD.
75 DUSTER 318, 4-spd. Buckets
74 PONTIAC Astre hb auto.
67 Mustang convt. 289 auto.
74 TRANS AM, 455 auto.
73 MACH 1, 351 Mags and tires
69 Buick GS 400, auto, ps, pb.
73 PINTO H/B 4-speed
73 FORD F-100 Pu 360 auto.
72 CAPRI, radio, auto.
70 FORD Van partially camp.
69 JEEP 4x4
67 FAIRLANE XL 289 auto.
66 VALIANT, 2-dr., har., V-8
TRADES WELCOME
BANK FINANCING
1513 Quadra at Pandora
D-0346A 385-0122

ESQUIMALT AUTOMART

68 MUSTANG GT Fastback
67 CAMARO mint
74 MONTE CARLO loaded $4695
75 T BIRD, loaded $5995
76 CORVETTE L48
73 CAMARO black on black $4395
73 CUTLAS 2 dr hdt. $3295
480 Esquimalt Rd. 382-7195
D-00856A

B. MADSEN MOTORS LTD.

76 DODGE ASPEN auto., air conditioning, V8
76 NOVA 6 auto., P.S., P.B.
72 TORINO 4 dr., 302 auto.
74 TOYOTA CORONA auto.
72 FIAT 4 dr., auto.
76 FORD ¾ ton, V8 auto.
74 GMC 1 ton van, raised roof, ideal for camping.
2691 Sooke Rd. Sales 478-5011
Garage service 478-5214
D00569A

Sidney Car Mart
WHERE YOU GET QUALITY AT A DISCOUNT

78 Caprice (2) 4 dr.; 78 Zephyr 4 dr.; 78 Arrow GT; 78 Honda Accord; 78 Cordoba; 77 LeMans 2 dr.; 77 Aspen 2 dr.; 77 Chevette; 75 Volvo 2 dr.; 75 Monarch 4 dr.; 75 Astre's (2); 74 Suburban; 74 Malibu 4 dr.; 73 Olds Cutlass 2 dr.; 73 Hornet wgn; 73 Pinto wgn; 71 Toyota 2 dr.

TRUCKS

78 Dodge Maxi Van; 78 Chev ½ ton PU; 77 Ford ½ ton; 78 Ram Charger; 76 Ford XLT ½ ton; 76 Datsun long box PU.
9757 5th St. D01159A 656-2432

74 CADILLAC
4 DR. SEDAN DE VILLE

Pre-owned, luxury car with all the options you may desire. POWER OPTIONS include, windows, seats, door locks, trunk, antenna, steering and brakes. Air-conditioning, cruise control, automatic dimmer, and delay headlights, AM-FM cassette player, golden corduroy interior like new, five Michelin X radials. Everything but a chauffeur! Buy this prestige, luxurious automobile for $5555. To view call 721-3947.

150 CARS FOR SALE

METRO TOYOTA

150 ESSO CAR CLINIC
Inspected USED CARS! TO CHOOSE FROM!
RECONDITIONED To Clinic Reports!
ALL REPORTS Available on Your Request!
100% Bank Financing!
No Payment 'til February, 1979!

All Reasonable Offers Accepted

ECONO-LOT

60 Corvair $ 899
63 Morris $ 899
66 Chrysler $899
66 Valiant, Slant 6 $ 999
68 Dodge Van $1499
68 Austin 1100 $ 899
69 Newport $1199
71 Ventura, 6 cyl. $1399
71 Mazda 4 dr. $1199
72 Buick Stn. Wgn. $1999
72 Mustang S/W $1299
72 Datsun 1200 $1499
72 Torino $1499
74 Mazda 808 $1999
74 Dodge Colt $1999

WIDE OPEN 'TIL 9 P.M. SAT. 'TIL 6
CALL NOW
386-3516
METRO TOYOTA LTD.
645 FINLAYSON
DEALER LIC. 0431A

METRO TOYOTA

S&H TOYOTA CENTRE

78 COLT
4 dr., S.W. auto., AM/FM radio, 14,000 KM $5695.

78 TOYOTA
PU, 4 spd, 12,000 SKM $5195

78 OLDS
2 dr. Salon auto., P.S. and brakes, 19,000 KM $6195

78 HONDA
CIVIC, 2 dr., 4 spd, 4500 KM, mags, radial tires $4295

77 CAMARO LT
2 dr. auto., P.S., buckets, console, Tilt wheel $6695

77 ASPEN
2 dr. S.E. 6 auto., 11000 KM $5495

76 MAVERICK
2 dr., 6 cyl., auto., P.S. 28,000 mi. $3995

76 COROLLA
S W, 4 spd., 39,000 mi. $4295

75 MONTE CARLO
2 dr. HT, 47,000 mi. $4695

75 HILUX
PU, 4 spd., 45,000 mi. $3295

74 MAVERICK
2 dr. auto., power steering $2995

72 VOLKSWAGEN
2 dr., 4 spd. $2195

592-2471

SAUNDERS AND HITCHMAN LTD.
2040 Cadboro Bay Road at Fort and Foul Bay
Dealer Licence D01751A

74 TOYOTA CORONA 2-DOOR automatic, radio, radials, $3700. 595-4796.

1971 MUSTANG 6 AUTOMATIC, one owner 37,000 miles, $1600 Offers. 595-7938.

'74 PONTIAC CATALINA, auto, power steering, power brakes, radials, $3,000. 595-4796.

CORDOBA
1977 asking $7700, every option. 477-9796.

MUST SELL URGENT, 76 Pacer, 6,000 miles, $3500 or best offer. 479-4025.

150 CARS FOR SALE

THREE POINT MOTORS

78 MAZDA GLC $4,395
78 DATSUN B210 $4,695
78 DATSUN F10 $4,795
78 DATSUN 510 $5,295
77 DATSUN 710 $4,495
77 DATSUN 200SX $4,995
77 BUICK $5,295
76 MAZDA 808 $3,195
76 TOYOTA $3,495
75 DATSUN B210 $2,995
75 DATSUN 710 $3,895
74 DATSUN p/u $2,995
74 DODGE $3,495
73 TOYOTA $2,495
73 BUICK $3,995
72 CHRYSLER $2,295
71 DATSUN 510 $1,395
71 MERCURY $2,295
67 AUSTIN $1,095

Government at Hillside
385-6737
DL00740A

WILLE Dodge • Chrysler

VICTORIA'S NEW CHRYSLER DODGE DEALER

NEW STOCK ARRIVING DAILY
We Need Your Trades
GOOD SELECTION NEW AND USED

78 Diplomat 4 dr. $5495
77 Cordoba $5895
77 Aspen $4795
76 Arrow $3195
76 Plymouth SW $4295
75 Ford Custom hdt. $3295
75 Plymouth Duster hdt. $3295

3200 Douglas at Cloverdale
382-2313
OPEN 9 TIL 6 P.M.
DLR-00840A

PALM MOTORS

CREDIT Good or Bad
WHO CARES WE FINANCE NO CO-SIGNERS

Let us help re-establish your credit. Separated, divorced, old age pensioner, single, male or female. You qualify. Buy and pay at same location.

Instant "NO-RED-TAPE" CREDIT
3342 Oak St.
Walk In, Drive Out
between Douglas and Blanshard off Cloverdale
8:30-9:00 Monday to Friday
9-5 Saturday

PLIMLEY

1010 Yates
382-9121

'79 MINIS $3850

78 Firebird $6995
77 Aspen HT $4895
76 Austin Marina, AT $2495
75 Dodge Dart $2695
75 Honda Civic $2995
74 Datsun B210 $2495
73 Audi auto. 2 dr. $2995
73 Capri $2995
73 Austin Marina, AT $1695
Dealer Licence 592

PALM MOTORS

65 Comet $ 179
70 Simca $ 279
64 Rambler S/W $ 601
71 Cricket $ 948
71 Ford Hdt $1192
69 LTD $1194
72 Pinto $1222
72 Mercury S/W $1689
72 Pontiac At $1832
72 Skylark At $1929
73 Datsun At $2247
73 Cutlass $2722
74 Duster $3299
75 Plymouth SW $3822
75 Granada $4199

3342 Oak St.
between Douglas and Blanshard off Cloverdale
8:30-9:00 Monday to Friday
9-5 Saturday

1978 Low Mileage Cars

Malibu Classic $4800
Chev Nova $4300
Monte Carlo $5600
Honda Civic $3600
Phone 383-4342
Tilden Rent A Car
DL 01003D

59 IMPALA, 283 AUTOMATIC, two door, hard top, $475. 478-6020.

1974 Z28, 350 LT1, 400 TRANS, shift kit, headers, new paint, etc. $5400. 658-5741 after 6.

150 CARS FOR SALE

Speedway MOTORS LTD.
VOLKSWAGEN
PORSCHE
AUDI

PREMIUM TRADE!
TRIUMPH TR6
Only 18,000 miles on this incomparable sports car. An appreciating investment.
$6995

RABBIT DIESELS IN STOCK
—Fantastic Economy
—Remarkable performance
—Comfort and Convenience

PORSCHE ONLY AT SPEEDWAY!
A GOOD SELECTION IN STOCK!
—924
—911 SC
—928

AUDI 5000
The ultimate in standard features! Great luxury at a reasonable price!

A GOOD SELECTION OF QUALITY USED CARS IN STOCK.

DOWNTOWN at SPEEDWAY
VOLKSWAGEN PORSCHE AUDI
971 YATES STREET at VANCOUVER
Dealer Licence No. D-00486
385-2415

METRO HONDA

7 DAYS ONLY!!
BRAND NEW '78 HONDAS
9 Left!
Civic Hatchback
4 Speeds!
$4895
PRICE INCLUDES:
* P.D.I.
* Full warranty
* Body side mouldings
* Undercoating
* Floor mats
* '79 Replacement Cost $5525!

100% FINANCING!
Next to The ARENA
388-6921
2152 Blanshard
D1627A

METRO HONDA

YATES AUTO

76 Porsche 911 S
Special signature edition, runs beautifully. Excellent buy at $18,995.

75 Mercedes Benz 280S
Absolutely immaculate throughout, fully equipped including sun roof. $17,900.

2—77 Lincoln Mark Vs
Both fully equipped including moon roofs.

YATES AUTO SALES
950 Yates D-01610A 388-7722

71 VW 411 STATION WAGON (can be slept in), recently rebuilt clutch, 4 speed transmission and fuel injected 1700 engine, very good steel belted Pirelli radials plus 2 studded winter radials with less than 100 miles on them. $1,600, will take less before Feb. 15. Phone 595-2536 after 5 pm.

74 COMET, 2 DOOR, V/8 AUTOmatic, power steering, 37,000 miles, one owner, $2500. 386-2810.

76 DODGE ASPEN SE, V8 AUTOmatic, $4500 or offers. 474-1956.

150 CARS FOR SALE

peter pollen ford

Used Cars

78 FIESTA GHIA with a sunroof and much more. $5,195
77 MONZA SPYDER — A lovely performance car. $4,695
74 MUSTANG GHIA with a popular 2.8 litre, V6 engine. $3,495
74 MUSTANG 2+2 fastback. Finished in glowing bronze. $3,495
73 OLDSMOBILE 2-door hardtop. One owner, 57,000 miles. $2,995
72 BELAIR sedan. Economical transportation. $1,295

7-DAY MONEY BACK GUARANTEE

Used Trucks

75 FORD ¾ pickup and canopy. One owner. $5,295
76 COURIER pickup. Popular automatic transmission. $3,195
75 FORD 12 passenger window van in excellent condition. $7,195
71 DATSUN pickup. Only 65,000 miles. $1,695
75 GMC Suburban 8 passenger. Ready for many miles of happy motoring. $6,295

384-1144

Downtown To Serve You Better

YATES AT COOK

REG. MIDGLEY
AMC Jeep FIAT

PRICE BREAK '79

FACTORY FRESH
1979 SPIRIT
Liftback
4 cylinder, 4 speed trans., rear defogger, bucket seats.
Sugg. List: $4895
AMC Price Reduction —$ 219
OUR Price REDUCTION! —$ 219
PRICE BREAK '79 $4458
Delivered Victoria!
PRICE BREAK '79
736 Cloverdale, 385-8756
DL00276A

Luxury Plus Prestige

1973 BUICK ELECTRA Limited Coupe, fully power equipped including air conditioning. This one owner car has ONLY 29,000 MILES, and is another EXCLUSIVE with CHARLIE PETERSON, at Empress Pontiac Buick GMC Ltd., 382-7121 or res., 592-0458. DL01227A.

76 CORDOBA LOADED AND clean, post seater, brown colour, vinyl roof, air, power brakes, power steering, tilt, 6040 heavy velour power seats, stereo, gas mizer, trans cooler, remote mirrors, chrome wheels, electric trunk, plus more. $6300 closest offer wins, call Reid Topp evenings 652-3817 days 385-7721

EX-POLICE INTERCEPTOR

1973 Coronet 4-dr., has been repainted, body and interior good. 400 — 4-bbl. with special pkg. Gives performance plus! $1295. Phone DARREL, Wille Motors Ltd., 382-2313, D-00840A.

1977 TRANS AM
PS, PB, tilt, stereo, automatic, loaded. $7895. 598-3206.

150 CARS FOR SALE

SUBURBAN MOTORS

THE HOME OF
LINCOLN CONTINENTAL AND MK V
MARQUIS, COUGAR XR7 ZEPHYR AND FORD TRUCKS

EXTRA! EXTRA!! LATE MODEL TRADES, PRICED TO SELL!!

78 Ford LTD, Landau, 2 door hardtop. Loaded. $8295
78 Monarch 4 door. V8, A/T, P.S., P.B., radio. $6495
78 Monarch 2 door. V8, 4 spd., P.S., P.B., radio. $6295
78 Camaro, 2 door, hardtop. V8, A/T, P.S., P.B., radio. $6995
78 Zephyr wagon. 6 cyl., A/T, P.S., P.B., radio. $5595
78 Bobcat Wagon. 4 cyl., A/T., radio. $4695
77 Cougar Wagon. V8, A/T, P.S., P.B., radio. $4995
76 Pontiac Le Mans, 2 dr., H.T., V8, A/T, P.S., P.B., radio. $4495
76 Camaro, 2 dr., H.T., V8, A/T, P.S., P.B., radio, tape. $5995

Many, many more late model, and older used cars and trucks to choose from. Trades welcome! On the spot finance! Immediate delivery!

Douglas and Saanich Rd.
386-6131 DL00863A

EMPRESS
PONTIAC BUICK GMC

75 Ventura, 2-dr. $3995
76 Regal, 2-dr. $4995
74 Century Wgn., (Air) $3995
76 Malibu, 2-dr. $4995
71 Chevelle Wgn. $2195
76 Maverick, 4-dr. $4295
78 Concord, 2-dr. $5795
76 Gremlin, h/b $3495
76 Cordoba, loaded! $6495
75 Dart, 2-dr. $4495
75 Dart, Swinger $4495
78 Celica $6595
78 Mazda GLC $4495
77 TR7 $6595
77 VW Rabbit $4795
76 Honda s/w $4495
75 Volvo s/w $5295
76 Datsun B210 $3395
77 GMC ¾ P.U. $5895
77 Jimmy, 4x4 $7295
75 GMC ¾, P.U. $3995
74 Ford ¾, P.U. $4595

OPEN
Mon.-Thurs. 9-9
Fri.-Sat. 9-6
2867 Douglas at Topaz
382-7121 D.L. D01227A

P.M

PAINTER MOTORS LTD.
76 DATSUN F-10, 5 spd.
75 TORINO V8 auto. p.s., p.b.
74 COMET, 2 dr., 6 cyl, p.s., p.b.
74 FORMULA, 4 spd, p.s., p.b.
74 GREMLIN, 6 auto, hb.
74 ASTRE auto, hatchback
73 DUSTER, 6 auto, p.s., p.b.
73 FIAT 128, 4 dr, 4 spd.
72 SKYLARK 4 dr, H.T., auto
72 PINTO SW, auto, roof rack.
72 MALIBU SW, auto, p.s., p.b.
71 VW, runs well.
71 MACH 1, 351 auto, p.s., p.b.
71 MARQUIS, pwr wdns, air
69 ROVER 2000 TC, 4 spd.

TRUCKS
71 FORD Crew Cab, V8 4 spd.
70 RANCHERO V8, auto, p.s., p.b., mags and tires.
68 RANGER ½-ton, V8 auto.
3005 DOUGLAS ST. 388-6196
Winter Hrs. 9-6 Mon.-Sat.
After hours: 478-0790 D-0346B

'76 EL CAMINO

GMC Sprint. Immaculate throughout, power steering, power brakes, 350 automatic, taneau cover, swivel bucket seats, sunroof, white with saddle interior, trades accepted, 383-2905, 652-1852 evenings.

77 CADILLAC
Sedan DeVille, fully powered, vinyl top, Sentinel, cruise control, air conditioning, 6 way power seats, remote control mirrors, opera lamps, AM/FM radio, tape player and many more extras. Moving. Must sell. No reasonable offer refused. 652-5884.

1973 BUICK CENTURY, 2 DR., 46,000 mi., power steering, power brakes, extras, beautiful, $2400. 598-4636.

150 CARS FOR SALE

Brian Holley MOTORS LTD.
SUBARU
VOLVO

JANUARY USED CAR SUPER SALE!

Save $500
AMC Hornet, 6-cyl. auto, 2-dr., metallic green, radials. Regular sticker price $2295.
SALE PRICE $1795

Save $200
71 TOYOTA MK II 4-dr. auto, super clean. Regular sticker price $1995.
SALE PRICE $1795

Save $500
72 TOYOTA Corona 4-dr. 4-speed, radio, tested. Regular sticker price $1695.
SALE PRICE $1195

Save $200
70 CORTINA 2-dr. auto, 57,000 miles, minor rust. Regular sticker price $995.
SALE PRICE $795

Save $200
73 TOYOTA pick-up 4-speed, blue, regular sticker price $1595.
SALE PRICE $1385

Save $400
76 NOVA 2-dr. cpe., 6-cyl., auto, power steering, low miles, blue, vinyl top. Regular sticker price $4395.
SALE PRICE $3995

Save $400
69 VW window van. Blue and white, new exhaust, tested. Regular sticker price $2395.
SALE PRICE $1995

Save $500
71 VOLVO 164 auto, 4-dr., power steering and brakes, leather interior. Regular sticker price $3495.
SALE PRICE $2995

Save $400
78 SUBARU 3-dr. 4-speed, one owner, 20,000 km, red, radio, etc. Regular sticker price $4395.
SALE PRICE $3995

Save $300
HONDA Civic, metallic blue, 4-speed, 36,000 miles. Regular sticker price $3695.
SALE PRICE $3395

Save $200
76 PONTIAC Astre hatchback, 4-speed, 13,000 one owner miles, silver, plaid interior. Regular sticker price $2995
SALE PRICE $2795

Price stickers on all our used cars

Sales Dept.
Open 9-9 Mon. - Fri.
9-5 Sat.
BRIAN HOLLEY
Motors Ltd.
3319 DOUGLAS
Between Woodward's and Woolco
DL00903A 384-1161

De Pape

CORVETTE
'76 Auto, p.s., p.b., p.w. Purchased new in Victoria and traded to us by the original owner for one of our 78 Silver Anniversary Vettes. Absolutely beautiful with only 10,000 original miles.

CORVETTE
'78 STiver Anniversary L82, stereo, cassette deck, front and rear spoiler, 4 spd., p.s., p.b., p.w., leather interior. Local one owner.

CORVETTE
'78 auto, PS, PB, leather, stereo, 4,000 mi.

RX7
'79 Mazda RX7 Sport Coupe, 5-spd. trans., sun roof, silvery grey, black interior. Local one owner with 3000 mi. Hurry!

77 CADILLAC Coupe DeVille
78 HONDA Bargain!
78 TOYOTA Bargain!
74 TORINO Bargain!
76 COBRA Bargain!
74 COURIER Bargain!
76 SKYHAWK Bargain!
76 TR7 Bargain!
73 PLYMOUTH Wgn. Bargain!

Open 8:30-5:30 Closed Sat.
DePAPE MOTORS LTD.
Indoors at 779 Pandora
384-8035 D-00264A

150 CARS FOR SALE

Cornell GM

CHEVROLET
OLDSMOBILE
CADILLAC
CHEVROLET TRUCKS
Sales/Service
385-5777

You Can Expect A Great Deal From CORNELL GM

TOP QUALITY

STOCK No. 81052B
78 PONTIAC
Burgandy Gran Prix, V-8, auto, PS, PB, radio, T-bar roof, PW, tilt wheel, bucket seats, console, mag wheels, 5,000 km.
ONLY $9795

STOCK No. 1611A
78 NOVA
Black, 4-DR, custom, V-8, auto, PS, PB, radio, burgundy interior, 6700 km.
ONLY $6495

STOCK No. 611A
77 MG Midget
Red, soft-top, 4-Spd, radio with tape deck.
ONLY $4895

STOCK No. C229A
76 CHEVETTE
Red, 4-SPD, radio, hatchback, low mileage, excellent condition.
ONLY $3095

STOCK No. C403A
76 CHEVROLET
Impala, burgundy S/W, V-8, auto, PS, PB, radio, rear defogger, wire spoke wheels. Excellent condition.
ONLY $4895

STOCK No. 81616A
75 CHEVELLE
Light green 2-DR HDT, V-8, auto, PS, PB, radio, low mileage.
ONLY $3555

STOCK No. 82727A
73 MUSTANG
White, V-8, auto, PS, PB, radio, vinyl top, 36,000 mi.
ONLY $3695

STOCK No. 603C
78 TRANS AM
V-8, 4 spd, ps, pb, bucket seats, console shift, radio, tape deck, 11,000 mi.
ONLY $8995

STOCK No. 8033B
78 PONTIAC
Gran Prix, white, V-8, auto, ps, pb, radio, vinyl roof
ONLY $6995

STOCK No. 1000B
78 CHEVY
El Camino Burgandy, 7,000 Km, 350 V-8 auto, tilt steering, PW, PS, PB, conquista package, door locks, white fawny cover, mag wheels, excellent cond.
ONLY $7895

STOCK No. 611A
77 MIDGET MG
Red, 4-spd, radio with tape deck
ONLY $4895

GMAC and BANK FINANCING AVAILABLE
CORNELL GM
CHEV-OLDS LTD.
3050 Douglas
385-5777
D-60681A

69 PARISIENNE, SELL PARTS or whole, asking $500. 71 Susuki 500, mint condition, 656-6149.

'72 GT6 MK III, 40,000 MILES, may be seen 900 block Mearles, 382-2455.

77 HONDA ACCORD, EXCELlent condition. 28,000 kilometers. $5,000. 479-4660 after 5 pm.

1973 VEGA 4-SPEED, TESTED, 68,000 miles, fair condition, best offer, 652-4864 after 6 pm.

1978 CHRYSLER LEBARON, fully loaded with all extras. 388-6542 or 382-5892.

1967 MUSTANG WITH 390 GT, automatic, asking $1900 or best offer, 385-8006.

'72 CELICA ST, RADIALS, EXcellent condition, phone 384-3429 or 383-0522 between 5 and 7 pm.

1974 MAZDA WAGON, VERY good condition, Call 384-5626 anytime.

69 CHEV BELAIR, 4 DOOR, P.S. p.b, V-8, runs well, $400 O.B.O. 388-6689.

1976 FURY, LIKE NEW, ONLY 22,000 miles, many extras, $3900 or nearest, 477-3610.

VAUXHALL VIVA DELUXE, racing green, 1966. One Owner. 652-5501.

77 VW RABBIT, RADIALS, FM, good condition, $4,500. 598-1760 evenings.

1964 PONTIAC PARISIENNE, good running condition, $250. 721-3998.

MUST SELL 76 VOLARE PREmiere, $3,850 or best offer. Phone after 5. 642-4863.

PRIVATE, 74 VOLKSWAGON Beetle, mint condition, $3,400. 656-5965.

74 DATSUN B210, 38,000 MILES, $2000 or best offer, 386-1972 after 5:30.

1973 CHEVROLET VEGA STATION wagon, $1450, 383-2863, 5-7 evenings.

1978 FIREBIRD TRANS AM, low mileage. Good condition. $7700. 721-3597.

71 VALIANT, EXCELLENT condition, clean, $1,500. 595-3710 anytime.

72 MAC I, 351 CLEVELAND, factory 4 speed, radials. 383-9373 between 5-7 pm.

71 TOYOTA COROLLA 1200, automatic, excellent condition, 47,000 miles, $1500. 382-6398.

1965 CHEVY TWO, 6 CYLINDER, automatic, excellent condition, female owner. 386-3640.

68 DODGE DART, 4 DOOR, tested. Engine overhauled. Offers. 479-0165.

'64 BEAUMONT SEDAN, GOOD running, as is $295 or offers. 592-9048 after 5 pm.

1973 MALIBU, EXCELLENT condition, $2,400 or best offer. 385-5392.

150 CARS FOR SALE

1970 FORD CUSTOM IN REAsonable condition, asking $600 or offers. Please phone after 5 pm, 386-9908.

1955 CHEV 4 DOOR, 283, WITH 8000 original miles, interior, exterior good condition, only $800. 383-8430.

MUST SELL, 1 OWNER, 1975 Datsun B210, manual shift, 39,000 miles, tested, $1995 firm, 595-8268.

1966 MUSTANG 289, CONSOLE automatic, 1 owner for 11 years, new paint, good interior, 89,000 miles, $2500 firm, 658-8198.

CHEAP TRANSPORTATION, 69 Mazda 1500, new tires, tested, good condition. Asking $850. 385-8530.

1976 CHEVY NOVA CONCOURS, power steering, power brakes, V-8 auto, low mileage. After 5, 595-0204.

1977 CHEVELLE, SUPER stock, complete or parts, open to offers, 384-6360, 595-2956, 385-2022.

77 CAMARO 350 AUTO, POWER steering, power brakes, am 8 track stereo, pin striping, mags, asking $6,500. 383-8016.

'61 T-BIRD, GOOD CONDITION, excellent interior, p.s. p.b. p.w, new brakes, radials and mags. Offers on $1800. 385-6927.

1964 T-BIRD, NEW RADIAL tires, new chrome spoke wheels, good condition, $2500. 748-5014.

74 GREMLIN X, V-8, AUTO, PS, PB, air, $2495
STOP MOTORS LTD.
383-3635 D-0284A 383-8931

VOLVO, 1972 144E, FUEL INjection, Mitchell exhaust, radials, snow tires, clean, mechically sound, $3295. 598-1854

1973 VOLVO STATIONWAGON, Swedish model, very clean, complete service record. $3650. 477-5160.

1969 BEAUMONT WAGON, 6 cylinder automatic, mechanically excellent, clean throughout, asking $1,495. 382-0089.

73 VOLKSWAGEN STATION wagon, gas heater, radio, fuel injection, 4 speed, 42,000 miles, 656-4282.

1978 VOLKSWAGON VW RABBIT, silver, 4 door deluxe with many extras, nearest $6,000. 386-0552.

RARE 1967 RS CAMARO, 327 V8, 2 speed, automatic, hardtop, convertible, top condition, $2500, 385-9068 after 5.

FOR SALE, 68 BARRACUDA coupe, 318 auto, headers, new paint, $1500 or offers. Phone 384-3717 or 385-8816.

67 CHEVELLE STATIONWAgon, 283 automatic, power brakes, good condition, many extras. 382-5930 or 384-1725.

1974 COUGAR XR7, AIR, power windows, console, buckets. DL5001, Swiftsure Motors, 9-4, 382-8811 ask for Bill.

1970 LINCOLN MARK III, loaded, very low mileage, extra clean. Ask for Bill, Swiftsure Motors, 9-4 382-8811, D5001.

1978 DATSUN 510 SPORTBACK, 5 speed, Quartz clock and other options. $5400. 479-9582 between 5-6pm

1964 BUICK LESABRE HARDtop, power steering, power brakes, good running condition $350. 595-5717, 477-8486.

1969 JAVELIN SST, 343, HOLley 650, automatic, power steering, power brakes. After 5pm Rob 595-0975

1956 CADILLAC LIMOUSINE, good condition. Asking $2500 or best offer. 595-0996 for appointment to view.

1976 PINTO STATION WAGON Squire, very good condition, 40,000 miles, radio, woodgrain, $3000 or best offer. 478-1610.

55 PONTIAC, 2 DOOR, NEW ENgine, paint, brakes, tires, 327, 4 barrel, cam, headers, also rebuilt 383 4 barrel. 381-5177 after 5 pm.

1977 CORDOBA, POWER steering, power brakes, windows, excellent condition, $5495. 477-5715.

1977 CAMARO RALLY SPORT LT, excellent condition, fully-loaded, must sell, all offers considered. Phone 595-3227.

1974 260Z 2+2, 4 SPEED. Pretty metallic copper, wire wheels. Swiftsure Motors, ask for Bill 9-4, 382-8811. D5001.

'76 DATSUN F10, EXCELLENT condition, must sell. Will take any reasonable offer. 479-6875, mornings.

1976 MERCURY MONTEGO, 40,000 miles, immaculate inside and out, all power, four door, powder blue and navy, $3400. 656-3804.

GREAT ON GAS
1971 Toyota Corona Mark II, four door, 4-speed, new mags and tires, air shocks, cassette. $1750. 592-2044.

70 VW BEETLE
Gas heater, radio, radial tires, good condition. $1700 or best offers. 652-1809

66 CHEV SUPER SPORT, REbuilt 327, automatic, power steering, power brakes, new battery, new tires. 384-5914.

1972 LTD 4-DOOR HARDTOP, power steering, power brakes, electric windows, cracked block, $800. 605-703 Esquimalt Rd.

LEAVING TOWN, 64 BEAUmont, rebuilt 427, 4 speed, new carpeting, new paint, tach, $2000 firm. 479-7238 after 5.

1970 PONTIAC PARISIENNE, V8 automatic, power steering, power brakes. Call 478-5922 before 5, 642-5889 after 5 pm.

'68 PONTIAC STATION WAGON, 327, automatic, p.s, p.b, tilt wheel, radio, tested, good condition, $550. 477-8696 after 5.

1958 MORRIS MINOR FOR sale, needs new clutch, motor and rest in good condition. Offers. After 6 pm, 598-3691.

1974 MUSTANG, EXCELLENT condition, new tires, ideal for second car. $2800, 384-8538 after 6 pm.

1975 FORD MAVERICK GRABber, 302 automatic, power steering, power brakes, 30,000 miles, excellent condition. 642-3404.

68 BUICK WILDCAT, V-8 AUTOmatic, power steering, power brakes, one family owner, $1295. 382-8291.

GOOD TRANSPORTATION, 69 Mazda 1500, just tested, rebuilt piston, engine, good tires, new muffler. Asking $950. 595-5018.

1975 PINTO, 2-DOOR, 2300CC 4-speed standard, radials, 31,000 miles. One-owner, excellent condition. $1900. 721-3552.

1967 ELDORADO CADILLAC for sale, low mileage and in excellent condition. Asking $4750. Phone 748-2323.

1966 THUNDERBIRD LANDAU for sale, a beautiful car in excellent condition. Asking $4200. Phone 748-2323.

1978 TOYOTA CELICA GT, 6,000 km, excellent car with 2½ year warrantee remaining. 595-1142 after 5.

1970 ACADIAN SS. BODY IN EXcellent condition, new paint, offers. 479-6173.

'73 PINTO SQUIRE WAGON, excellent condition, roof racks, radio, automatic, asking $1850. Between 5 and 8 pm 598-5063.

1969 CHRYSLER, 2 DOOR, vinyl hardtop, low mileage. Big car comfort. Easy on gas. $1200. 479-1498.

1974 AUSTIN MARINA, NEEDS work, offers, 385-8177.

DATSUN B210, 1974, ONE owner. 388-5513 Local 210

965 VALIANT AUTOMATIC, good condition. Phone 479-4922.

1967 CHEV. CAPRICE STATIONwagon, 460 Moss St., 383-0452.

1973 GRAN TORINO, GOOD condition. 385-2236.

67 MUSTANG, TESTED, 6 CYL auto, $995. 478-8987.

71 PONTIAC BONNEVILLE, AS is, $500 best offer, 382-8365 anytime.

150 CARS FOR SALE

LOOKING FOR A SMALL CAR?
Let me show you how to enjoy more in driving, by owning a Honda! #1 in all small car sales, 2 years in a row. Check with me, "Lammy", at Metro Honda, 388-6921. DL01627A.

1977 TRANS AM Metallic brown. Excellent condition. Automatic, power steering, power brakes, power windows, tilt wheel, 8-track stereo and radio, Monroe shocks; much more. 18,000 miles. $7,400 or best offer. 642-4650.

SPECIAL
77 Honda 4 spd. radio, 45,000 mi., needs small repairs and cleanup, 3 days only $2,223. PAINTER MOTORS LTD. 1513 Quadra, 385-0122. D-03461.

68 (RARE MODEL) MERCURY Park Lane, 2 door hardtop, 1 of a kind, original owner, automatic, power brakes, steering, windows, air conditioning, new paint, excellent condition, offers, 382-2927 after 5.

1967 PONTIAC 2+2, 57,000 miles, 283 2-barrel, excellent condition but needs paint, offers on $1500. 1973 Chev Biscayne, ex RCMP, Michelin radials, 454 not running, whole or parts, offers 385-6610 after 6 pm.

71 CAPRI, NICE CONDITION, $1195. 70 Duster 2 door hardtop, $800. 69 Buick Skylark, immaculate condition, $1295. 69 Chev Nova, $995. Super Motors Ltd. 2538 Government St. 385-0031. DL00094A. After hours, 382-1559.

SACRIFICE
1976 Ford LTD, V8 auto., 2 door, hardtop, power steering, power brakes, air conditioning, radials, snow tires included. $2995 firm. 477-0702.

4 CHEVELLE MALIBU 350, 4 door, power steering, power brakes, radio, re-built transmission, excellent condition. $2650. Consider trade for Volkswagon in good condition. 382-0075

'77 DODGE ASPIN SE, COMpact size, lady owned with low mileage, best offer, 477-7159.

1977 TOYOTO COROLLA LIFT back deluxe, 7,500 miles, excellent condition, 721-3738.

1965 MALIBU STATION wagon, 283, good condition, $600 or offers, phone 388-6308

67 FORD FAIRLANE, GOOD condition, $650 or best offer. 479-8531.

67 VALIANT, 2 DOOR, 6 CYLINder standard. Good condition, tested, asking $725. 385-8530

71 VOLVO 145 STATION wagon, good condition, new tires, 60,000 miles, phone 595-6515.

1970 MUSTANG 302, POWER steering, power brakes, tested, 385-3940.

78 CHRYSLER LABARON wagon, all options, $7800 or best offer. 385-9258

78 CHRYSLER LE BARON WAgon, all options, $7800 or best offer. 385-9258

'78 MUSTANG II RALLAY model, V8 4-speed, 4500 miles, AM-FM cassette. 383-2395.

'66 MUSTANG, MAGS, DUAL exhaust, etc. $1900 or best offer, 381-5213.

1962 CORVAIR, TESTED, cheap transportation, in good running order, $300. 385-0307

1975 VEGA HATCHBACK, NEW clutch and radials, $1600 or best offer. 478-3720 evenings.

1976 TOYOTA CELICA GT, white, tan interior, excellent condition, $4000. 383-6188.

1968 CORTINA 2 DOOR, NEEDS body work $500. 478-6171 anytime.

68 AUSTIN 1100, AUTOMATIC, am/fm cassette, $800 or offers. 479-0873 after 5 pm.

70 DART, V8, P.S, AT, P SEATS, radials, 69,000 miles, best offer, 383-7808.

'67 COUGAR, SMALL V8, AUTOmatic, power steering, nice condition. $1275. 479-0692.

77 MUSTANG II, 4 CYLINDER, 4 speed, brown, 12,000 miles, $4500. 385-6587.

'74 MUSTANG II, 4 CYLINDER, mint condition, must be seen, $3200. Phone 478-8881 after 6 pm.

ECONOMY CAR, 71 PINTO, new clutch, $900 or best offer. 388-7663.

1969 CORTINA, GOOD RUNning condition, well kept, offers, 642-5692.

THRIFTY AUTO SALES
1968 Mustang, $1495
DL02205A, 384-5626.

69 VAUXHALL, CLEAN CONDItion, will part with reasonably. 598-5979.

'72 DODGE WAGON, 60,000 miles, very good condition, $1650, 383-6968.

'72 MONTEGO GT, 351 CLEVEland CJ, mag wheels, $3000 or best offer. 382-3644.

VOLARE 1977, 4-DR SEDAN, excellent condition, radio, defroster, $4600. 388-4219.

69 MUSTANG FASTBACK, must sell, 100% stock, offers, 477-5515.

68 PLYMOUTH FURY III, 383 2 door hardtop, best reasonable offer, 598-6053.

1955 CHEVROLET 2 DOOR, new 6 cylinder, $1800 or best offer, 383-9436.

1968 BEETLE, GOOD CONDITION. Asking $700. 477-2237 after 4 pm.

1972 FIAT 124, 4-DOOR SEDAN, tested January '80, $800. 477-0366.

1959 FORD ZEPHYR ZODIAC, excellent condition, 32,000 miles, must be seen, first $400. 598-3203.

1968 COUGAR, 289, POWER steering, power brakes, $1700. 658-8128.

67 PONTIAC PARISIENNE, 4 door, 283 automatic, Profile 60 tires, $165. 385-9195.

72 CHEV PICKUP, SHORT BOX step side, V8 auto, buckets, excellent condition. 479-0298

1971 CORTINA, 1600 GT, NEW front suspension, $1150 or nearest. 721-3342.

1975 HONDA CIVIC
Extras, $2,195. 595-7735.

73 GREMLIN X, 6 AUTOMATIC, asking $1800. After 5, 652-3588.

74 AMC HORNET, $1,500 OR offers. 595-1252.

1972 MAZDA, 4 DOOR SEDAN, $400 or best offer. 595-8878.

'73 VW FASTBACK, 30,000 miles, 1 owner, $2,200. 595-6555 after 5.

66 PLYMOUTH FURY II FOR sale, whole or parts. 479-7986.

74 HONDA 4 SPEED, HATCHback, good shape, $1700. 598-3266

66 STUDEBAKER, $500 OR offer. AS IS. 595-7563.

67 FORD 2 DOOR, 428, 4 SPEED, mags. Best offer. 382-8993

'73 MAZDA 808, BLUE, TWO spare wheels. Excellent condition. 642-3854

'65 DODGE MONACO, 2-DOOR hardtop, 479-6234, after 2.

68 CORTINA, RUNS BUT needs work, 595-8740.

'72 VAUXHALL
$575, 478-2598 evenings.

'69 DATSUN, RUNS, NEEDS work, what offers? 384-3603.

FOR SALE DATSUN DELUXE 1972, $500 or best offer, 652-4975.

1970 MALIBU, EXCELLENT condition. Offers from $1,000. 388-6641 ext. 241.

'56 CHEV, AS IS, BEST OFFER, 479-8939.

71 DATSUN FASTBACK IN good running condition. 382-6018.

1969 JEEP STATION WAGON, 2 wheel drive, $900. 384-2568.

64 VALIANT, NEEDS CLUTCH, $125. 656-3887.

1975 HONDA CIVIC, 4 SPEED, $2,550. 592-6171.

150 CARS FOR SALE

1969 METEOR STATION wagon, $800 or best offer, 478-7317.

1973 MAZDA RX3 STATION Wagon, reasonably good condition. $500. 474-1639, anytime.

1968 TORINO, 428, AUTOMATIC, radio, power brakes, $750 or best offer. 474-2639, anytime.

71 VOLKSWAGON SUPER BEEtle for sale. 384-3047

151 SPORT, IMPORT CARS

1967 VOLVO 123-GT. $4000 INvested in completely restoring this vehicle from the ground up. Has 8,000 miles on ¾ race B20 engine, new paint, pinstriping, new tires, mag wheels, race shocks, anti-sway bars, new brakes and air horns, interior in immaculate condition. Asking $2900 or nearest offer. Serious callers only. 474-2807 or 474-2858.

1969 MERCEDES 280S, POWER brakes, power steering, power antenna, power windows, power sunroof, leather upholstery, walnut dash, loaded. Serious inquires only. Sacrifice at $6500. 112-752-9014.

1970 CORVETTE STINGRAY with rebuilt 350 cu. in. small block, engine balanced, ¾ cam and custom paint job, in perfect running condition, must sell, best offer, tested. 386-9941.

1975 PORSCHE 914, 2000CC, 5 speed, extra clean condition, $6695. Meyers Holland Motors Ltd. "Ford Country" 3500 Island Hwy. Nanaimo, phone 758-7311. DL00272A.

CALIFORNIA
Import, 64 Barracuda, V8 auto., factory air, all tinted glass, immaculate. Offers to $2,450 or trade. 656-6806.

1976 CORVETTE, 19,000 MILES, L82, leather, AM/FM, power windows, power steering, 4-speed, alloy wheels, new tires. 384-8768 after 5.

SUPER ECONOMY '69 FIAT Sports Coupe, 6 radial tires, 5-speed, radio, recent paint, must be sold, $875 or best. Shawnigan 112-743-4673.

'77 CORVETTE L-82, P.S, P.B, blue lthr. int, AM-FM 8-track, a.c, T-roof. All the options. $11,500. 474-1585.

ONE OF A KIND, COMPETItion 74 Capri, many extras, over $12,000 invested, must sell, what offers. Phone 652-1722.

1976 HONDA CIVIC, RADIAL tires, mag wheels and more. Excellent condition, $3000 or best offer. 652-1910 after 6 pm.

1973 MGB 42,000 MILES, GOOD condition, radio, luggage rack, tape deck, radial tires, 388-6938 after 5pm.

1972 TRIUMPH TR6, BEAUTIful condition, hardtop, soft top, tonneau cover, offers, 477-2894, 721-5357.

'75 CAMARO, IMMACULATE, 350, 4-speed, many options, priced to sell at $4900. Duncan, please 746-5460.

BMW RENAULT
CAPITAL CITY AUTO LTD.
1750 GOV'T ST. 386-7508

1968 WHITE CORVETTE ROADster convertible, new top, excellent condition, $7400. 598-6758.

MUST SELL 1970 ROVER 2000 TC, $900 or best offer. (112) 743-9083.

75 SCIROCCO, 4-SPEED, MAG wheels, excellent condition, $4200. 598-8159.

SUNBEAM ALPINE 1725, needs body work, with many parts, $400. 592-7913.

1972 240Z, EXCELLENT CONDITION, Call Rudy 595-5552 before 5pm weekdays.

1973 FIAT 124 SPYDER, PERfect, new motor, top, paint, asking $3,200 O.B.O. 477-9658.

1971 ALFA ROMEO BERLINA, 37,500 miles, $2500 or best offer. 658-5505.

240Z, 1972, JUST TESTED, mags, new battery, good condition. 595-7795.

MORGAN WANTED ANY shape. Phone Robert 385-6363, 384-2111.

'78 HONDA ACORD, MANY extras, immaculate, only 17,000 km, $6600. Phone 721-3346.

1970 124 FIAT SPYDER, REbuilt motor, needs body work, offers. 383-5548.

1973 TRIUMPH GT6 MK3, 38,000 miles, lady driven, excellent condition. $3000. 385-4978.

75 MG MIDGET, 20,250 MILES, tonneau, snows, radials, excellent condition. $3400 477-1012

'63 TR4, FRESHLY PAINTED, many rebuilt parts, offers, 383-8676.

974 FIAT 124 COUPE, EXCELlent condition, must sell, 658-5848.

1972 FIAT SPYDER SPORT 850, with hard-top, $1500 firm, 388-9318, 592-4856.

61 KARMANN GHIA CONVERTible, 73 motor, 68 trans., as is $500 or offers. 595-1913 keep trying.

1970 AUSTIN AMERICA $1000, phone 592-6665.

'75 TR6, 29,000 MILES, GOOD condition, $6,000. 479-8349.

1971 OPEL GT, 55,000 MILES, $2,495. Call 479-9647 after 4 pm.

1972 240Z, SILVER, $4000 FIRM, 479-0469.

WANTED EARLY YEAR WOSEley (1956-1965) in good shape. 474-2697.

72 240Z, 52,000 MILES, YELLOW, $3495. 478-1280

154 TRUCKS, BUSES AND VANS

WILLE Dodge • Chrysler

VICTORIA'S NEW CHRYSLER DODGE DEALER

77 GMC PU & Vanguard camper $9895
76 GMC Sierra ¾ PU $5195
76 Chev ¾ $5495
74 Dodge Club Cab $3695
69 GMC $1495

NOW IN STOCK
79 SECURITY motorhomes, van conversions, campers
3200 Douglas at Cloverdale
382-2313
OPEN 9 TIL 6 P.M.
DLR-00840A

TOP NOTCH CONDITION 76 Sportruck with racy canopy, 20,000 miles, automatic, longbox, AM-FM. Asking $4400 388-9307

1974 GMC SIERRA GRANDE ¾ ton, large canopy, 9½' Slumber Queen camper, good condition. Complete $7000 firm. 478-9410.

1978 F-250, RANGER TRIM, Camper special, 400-4 speed, loaded with options-9,000 miles. 385-2022 or 384-6360

154 TRUCKS, BUSES AND VANS

ESQUIMALT AUTOMART

70 INTERNATIONAL ½-ton $1895
72 DODGE 1 ton van $2495
73 CHEV PU (ex. B.C. Tel mechanic) $2895
73 FORD ¾ ton camper $4795
74 DODGE 1 ton flat deck $3895
74 DATSUN PU $1895
72 TOYOTA Hilux canopy $2195

480 Esquimalt Rd. 382-7195
D-00856A

FOAM-IT
Professional applicators of spray on rigid urethane foam insullation.
Strengthens insullates and sound proofs, van bodys, delivery trucks. Etc.
For FREE Estimates
Call 748-1653
Mobile Units serving Vancouver Island and Gulf Islands.

"BOOGIE"
75 GMC Van, mags & tires, V-8 auto, stereo, sunroof, captains chairs, fully carpeted, bed, liquor cabinet, ice box, elegant custom interior. Black & Beautiful!
DEPAPE MOTORS LTD.
779 Pandora 384-8035 D-00264A

FORD BRONCO
1978 4-wheel drive, 351, V-8, p.s., p.b., radio, dual shocks, free-wheeling hubs, 15,000 miles. Immaculate, $8750. GARDEN CITY AUTO SALES LTD. 2978 Douglas St., 382-9111. D-01319A,

74 FORD PU
¾ ton Camper Special, V8, AT, P.S., P.B., factory canopy. For more information please contact Lea Walle at Empress Pontiac Buick GMC Ltd. 382-7121 or 477-2740. D01227A.

1972 WHITE FREIGHTLINER (sleeper cab). 350 Cummins N.T.C. motor and 10 speed Spicer trans. 1000x20 tires on Dayton wheels with 35' tandem flatdeck trailer. Both government tested. Highest offer over $15,000. 384-4686 or 1038 Kings Rd.

'76 FORD SUPER CAB
F250, low mileage, 390 automatic, immaculate inside and out, power steering, power brakes, set up for camper. $6000 or best offer, 652-1852, 383-2905 evenings.

IMMACULATE 1973 MAZDA Pickup, super clean inside and out, new TA radials on white spoke mags, fiberglass canopy, air shocks, alarm system, AM-FM 8 track, tested. Asking $2,895. 477-8548.

1978 CHEV SILVERADO ¾ TON truck. Looking for a mint truck. This is it with tape deck, 350 4 brl., dual exhaust, Michelin radials, camper special, priced right. COASTLINE TRAILER CENTRE, 382-6102.

74 INTERNATIONAL ¾ TON, V/8 automatic, $1695. 71 Mazda, $995. 70 Toyota, $795. 65 Chev panel, partly camperized, $895. Super Motors Ltd. 2538 Government St. 385-0031. DL00094A. After hours, 382-1559.

76 FORD F150 XLT RANGER 4X4, auto. 360, power steering, power brakes, mags, air conditioning, Q.H. lights, AM-FM stereo. Offers on $7,595. 658-5014, 658-5336.

1973 GMC PICKUP, 454 CU.IN, V8 automatic, power steering, power brakes, dual battery set up. 1200 trailer hitch, 7 way wiring and brake control. Transcooler. 592-3175

SKIIERS
1974 Toyota Landcruiser, 4x4, 24,000 miles. Offers on $3900. Must sell. Owner moving to U.S.A. 477-7786 after 6pm.

73 TOYOTA, ONE OWNER, 37,000 miles, new tires, with fully contained camper. This unit is in excellent condition. $3750. 384-4141 or 479-7780.

LAND ROVER. 1970 "109" STAtion wagon. 4 cylinder. 4 wheel drive. Just had extensive and thorough overhaul. $4900. 384-7832.

1969 NISSAN PATROL 4X4, 6 cylinder, 3 speed with high and low range. Warn hubs. Mechanically good. Removable hard top, 68,000 miles. $3,000. 388-6502.

78 CHEV SWB VAN, 305 V8, standard, no side windows, insulated, sunroof, ladder and roof rack, 19,000 km, best offer to $5,400. 478-0723 or 478-4170.

76 F250 EXPLORER, 390, 4 speed, power steering, power brakes, 2 tanks, radio, tapedeck, Bosch headlights, tach, side rails. Offers on $4,800. 479-8448.

63 COMET AUTOMATIC, RAdials, tested, $1250, 73 ½ ton pickup, 4 speed, radials, tested, $1695, Uneeda Auto Sales Ltd. 758 Queens, DL02209A. 384-4323.

'69 BRONCO V8, HURST SHIFT, Tru Tracks, headers, dual exhaust, half Cab-convertible. $2000. 598-1937.

67 DODGE VAN, WINDOWLESS, V-8 standard, inside carpeted and paneled, TA radials, asking $1400. After 5, 652-3588.

74 GMC SUPER CUSTOM, Vette 454, posi trac, 11-15 LT tires, mags, many extras, 479-7916 evenings.

5 TON DUMP TRUCK DODGE and 1970 Datsun pickup, 1976 datsun pickup with or without camper. 383-5261.

'63 FORD ½ TON PICK UP WITH camper. 29,500 miles on rebuilt engine. Excellent condition, asking $1295. 479-0307.

'72 FORD 4X4, INSULATED canopy, saddle tanks, CB, $3900. Phone 642-3227 before 3:30 pm, after 3:30 pm and weekends 642-4365.

GMC 1 TON STEP VAN, TODCO rear door, excellent shape, new paint, glass roof. Offers to $2,850 or trade. 656-6806.

'65 GMC PANEL, TWO TANKS. New brakes, clutch and rear end. 16" wheels. Best offer over $800. 479-9479.

'74 FORD ½ TON PU, 106,000 miles with $1000 recent work. Radio, equilizer hitch, electric brakes, offers. 384-1375.

1972 WHITEFREIGHTLINER, cabover, 350 Cummins, 13-speed, 38,000 lb rears. 385-4431 or 479-5997.

77 DODGE 200 VAN, 318 AUTO, p.s., p.b., radio, excellent condition, low mileage, $5900. 652-3526.

77 FORD, F150, 4X4, 1 OWNER, $5700 or best offer, must sell, 386-2721 days, or 477-8823 evenings.

62 FORD ½ TON 292, EXTRA tank, new tires, overload, excellent body, insulated camper, as is $550. Phone 383-2710.

1975 FORD RANGER, LIKE new. New paint job, power steering, power brakes, dual gas tanks. $4300 or offers. 388-9784.

1969 FORD ½ TON, 6 CYLINDER automatic, twin tanks, good tires, asking $1500 or best offer, 479-6053 between 5-7pm.

PREVIOUSLY ADVERITIZED, 73 Datsun truck, radio, 8 track, must be sold by Feb 1st, no reasonable offer refused 478-6579.

MOVING, 1978 DATSUN PICKup, 2,200 miles, radio, 3 months warantee, Asking $4200. Phone 388-6611, room 237.

'72 GMC VANDURA NEW paint, new brakes, new trans, asking $2500. 595-0263.

69 FORD F250, REBUILT 360, excellent condition, $2295. 658-9014, 658-5336.

68 DATSUN PICKUP, REBUILT engine, body good, best offer 658-8437, 478-3522.

1973 GMC VAN, POWER steering, power brakes, one owner. 382-9901 after 5:30.

154 TRUCKS, BUSES AND VANS

GARDEN CITY
AUTO SALES LTD.
SPECIALIZING IN TRUCKS, VANS & MOTOR HOMES.

1978 GMC ¾-ton PU, V-8 auto, PS, PB, radio.
1977 Ford ½-ton, V-8 auto, PS, PB, radio.
1977 GMC PU, V-8 auto, PS, PB, radio.
1975 GMC PU, V-8, 4-spd., PS, PB, radio.
1974 Ford Econoline ¾ ton, V-8 auto, radio, long wheel base.
1973 GMC ¾ ton, V-8 4 spd.
1973 Ford Econoline, 6 auto.
1972 Ford V-8 4 spd. radio.
1972 Ford club van V-8 auto.

THIS WEEKS SPECIAL
1973 G.M.C. ¾ TON Pickup V-8, 4-spd. $2350

MANY MORE TO CHOOSE FROM
TRADES WELCOME
NO REASONABLE OFFER REFUSED
100% FINANCING O.A.C.
OPEN
9:00 A.M.-8:00 P.M.
2978 DOUGLAS ST.
382-9111
D-01319A

74 DATSUN, 1800 CC, STANdard trans., Mag wheels, good condition, $1900. 479-7028

1970 4X4 FORD PICKUP, GOOD condition, $2950. After 5 pm 479-9902.

73 INTERNATIONAL PICKUP, low mileage, canopy, offers. 383-8016.

74 TOYOTA LONGBOX PICKUP, good condition, $2800 or best offer. 385-4950

1975 DATSUN SPORTRUCK, excellent condition, $2595. 656-5890.

76 CHEVY VAN LOADED, Excellent condition, $6100 or offers. 479-8301.

1975 SUPER CAB, 32,000 MILES, fiberglass canopy, $6500. 478-1577.

1955 CHEV PICKUP, $400; 1966 Corvair, hardtop, $150. 478-4038, 743-9016.

1978 FORD E150 VAN, V8 P.S, p.b, automatic, $5800 or best offer. 592-0265 after 5:30.

1972 VW WINDOW VAN, 49,000 miles, not camperized, $2850 or best offer. 477-6244.

1971 VOLKSWAGEN BUS, 7 PASsenger, good condition. 652-1851 after 5.

1973 FORD ½ TON, POWER steering, power brakes, $2200. 385-9504.

1973 DODGE 318 4-SPEED, Excellent condition. 388-5762, after 6 pm.

'65 MERC VAN, REBUILT 6-cylinder, 20,000 miles, good shape. $1400 firm. 656-3846 phone after 6.

'69 LANDROVER GOOD CONDItion, new brakes, 10 wheels and tires, $2100. 652-2505.

1970 GMC ½ TON, V/8 AUTOmatic with canopy, 65,000 miles, $2700. 652-4141.

1973 JIMMY SIERRA, 4X4, many extras. Asking $4200. 479-0504.

QUICK SALE FOR 64 FORD 1 ton flat deck, new brakes, $500 firm. 479-3274.

76 DODGE SLANT 6/3 ON TREE, stove, sink, ice box, must sell. 382-3258 Ron.

'75 FORD RANGER 4X4, 350 4-speed, very clean condition, 40,000 miles. $5900. 478-4914.

MUST SELL, 63 HEAVY DUTY Econoline van, plain, $750, 656-4745.

1965 VOLKSWAGON VAN 7,000 miles on engine and transmission, 12 volt, extras. 595-7735.

FORD ECONOLINE VAN, 72, insullated, V8, good price, 383-7914.

62 GMC BUS, FULLY CAMPERized, $1700. 656-4236.

68 FARGO FOR SALE ½ TON, $200 or best offer. 474-1693.

1974 TOYOTA LANDCRUISER, $4695 or best offer. 749-6298.

1976 CHEVY SPORTS VAN, 12 passenger, $6,800. 478-5082.

66 FORD ¾ TON, 300-6, 4 SPEED, runs fine, $600. 385-9918.

1975 FORD ¾-TON RANGER, Fiberglass canopy, $3800. 478-7924.

76 DODGE 300, CABIN AND chasis, good shape. 112-743-4917

'73 DODGE TRUCK, 1-TON, 51,000 miles. 383-8359, after 5.

1953 GMC PICKUP, AS IS, offers. 652-3129.

'63 CHEV PANEL, RUNS WELL, needs work, offers. 477-5558.

'72 VW WINDOW VAN, $2800. 592-1511.

67 FORD ¾ TON CREW CAB, $1795, 383-5909.

68 GMC ½ TON WITH CANOPY. Offers on $1400. 656-6260.

65 CHEVY ½ TON PICKUP truck, good running condition, $450. 478-5008

'78 FORD ¾-TON, 300-6 4-speed, $6300. 383-5138, after 4:30.

158 TIRES

20% OFF
ALIGNMENTS & BRAKE WORK
(Most North American Cars)
Example: Front disc pads, machine rotors, overhaul calipers, repack bearings.
Regular Price: $100
SALE PRICE: $ 80

Ask about competitive prices on other undercar work such as Frontend parts and shocks.

YOUR SAFETY SERVICE CENTRE
D&D Tire
1620 BLANSHARD
382-7283

STUDDED SNOW TIRES, F78x14 and F78x15, mounted on Chev rims, 555 pair. 721-5084, Gordon Head.

STUDDED WHITE WALL SNOW tires, 78x15, as new, $65. 642-4201.

ONE SET OF HR70 SNOW tires, pair of S78x14, one Polyglass G70-14. 383-6496 after 4.

MGB 165SR14 STUDDED SNOW tires, excellent condition, $75 pair. 478-7885.

5 NEARLY NEW MICHELIN radials, 165SR13 on four hole rims, $35 each. 642-5839.

160 PARTS, ACCESSORIES

CAR SOUND
HOW ABOUT — Radio, cassette players, speakers, CB units, etc. We service CB units. For all your car sound requirements see B.C. SOUND & RADIO SERVICE
931 FORT 383-4731

160 PARTS, ACCESSORIES

CORVETTE & HI-PERF. SWAP meet, Sun., Jan. 21, S.W. Wash. Fairgrounds at Centralia, Wash., exit No. 79 from I-5. Gates open to vendors at 8:30 a.m. Gen. adm. $1.00 at 10:00 a.m. Vendors $12.00. (Automotive only) 112-206-456-2017.

FOR SALE, BOSS 302 HEADS, complete with valve train, push rods, stock aluminum intake, 8 standard bore forged pistons, less than 25,000 miles on all parts. $450 firm. Serious inquiries only, 479-9591, ask for Tim.

RADIATOR REPAIRS, FAST top quality repairs at Maurice's Auto Body, 427 Beta St., phone 386-3381 or 384-8094. Located behind the Burnside Pay and Save Gas Station.

CLARK 5 SPEED STANDARD transmission, 352 motor, 825-20 10 ply tires and wheels, Ford bus parts, BSA motorcycle parts, Kraco FM and 8 track and speakers. 478-4653, 478-3208 after 6 pm.

VICTORIA 4-WHEEL DRIVE FREE WHEELING HUBS for any make of 4-wheel drive. 597 Hillside at Rock Bay
D-13531 386-6511

327 CHEV A CELL, HOLLEY manifold, Holley 650 double pumper, 194 head, 11½-1 TRW, 4 speed Muncle, Hurst shifter, 112-749-3786.

DUNEBUGGY, LESS ENGINE. 40 and 36 Horse engines for parts. Brand new black canvas top for buggy, 2 Volks front seats, dual cannon exhaust. 477-2906.

1957 CHEV BODY, AND MOTOR parts. $100 for all. Rare 1963 Corvair Spyder turbo charged engine complete. Phone Ken after 5pm 382-3543

TANDUM AXLE TRAILER, electric brakes, used for hauling super stock, $800 or best offer, 384-6360, 595-2956, 385-2022.

1963 CHEVY II MECHANICALly sound, 194 motor, good clutch, good tires, good for parts, best offer, 477-6380.

15" WHITE SPOKE WHEELS, for most light trucks. $39.95 each installed. Victoria Tire Ltd. 382-6184

67 VW SQUAREBACK 1600. Very good motor and tires. Bashed front-end. $325. 642-3398.

HEAVY DUTY CLUTCH, 4 wheel drive transmission, brand new $500. 386-7986.

1963 VALIANT, COULD RUN with a bit of work or use for parts, $150. 388-7702.

71 MGB COMPLETE IN RUNning condition, sell as whole or for parts, 383-3216, 658-8924, after 6

WRECKING 1967 FORD HALF ton pickup. 479-2302 after 5 pm.

VOLKSWAGON TRANS AXLE, Baja deck lid, etc. Phone 382-3438.

1967 CHEV IMPALA 283 FOR parts. 592-0105.

WANTED: VOLKSWAGEN front fenders in good condition. 595-5798.

1970 CHEV 6, COMPLETELY rebuilt, more information call 642-3270 after 4:30 pm. Asking $550.

3 1976 DODGE MAXI-VAN seats with arms, blue, with seatbelts. 479-4987.

13" SLOTTED SHELBY MAGS, with steel radial tires, offers. 386-3641.

FORD, RADIO, ANTENNA, mirrors, 2 spoke mag wheels. 656-6260.

FORD C4 TRANS, RECENTLY rebuilt Ford small 6, '70 Mach I parts. 595-8791.

1969 CORTINA, SELLING FOR parts, engine good. Barry 477-2169.

66 PLYMOUTH FURY II FOR sale, whole or parts. 479-7986.

396 MOTOR FOR SALE. 386-3025 after 5:30pm

66 MUSTANG, DAMAGED front end. 382-3228.

THIS TIME FOR PARTS '65 Mustang Convertible. 652-3349.

230 ENGINE IN PARTS (CHEV), full sychro trans. $60. 656-5962.

10 BOLD REAR END, 4.88 gears, $280. 592-3087.

WANTED TRANSMISSION FOR 1965 Rambler 232. 477-6336.

65 IMPALA CONVERTIBLE SS, whole or parts. 479-4439.

1967 289, 3 SPEED AUTOMATIC, 20,000 miles, 479-6588.

58 CHEV. ¾ TON, 4 SPEED, 15" split rims. 478-0977.

65 BARRACUDA BACK WINdow. 386-8666

162 AUTO REPAIRS, SERVICE and TOWING

MECHANIC AVAILABLE, Experienced skilled professional, low rates, guaranteed work, 478-2075.

CERTIFIED MECHANIC WILL overhaul engines or any car repairs. Call days, 385-2215 or 383-6686.

ROADSIDE AUTO REPAIR FOR Volkswagens and other makes. 385-2215.

SCRAP CARS HAULED
Associated, 478-9571.

CARS PAINTED
$95 plus paint. 479-3541.

JUNK CARS REMOVED, SAME day service, 652-1283.

166 CARS AND TRUCKS WANTED

NEVER SELL YOUR CAR UNTIL YOU HAVE OUR OFFER
INSTANT CASH!
DePape Motors Ltd.
779 Pandora 384-8035

SEE JIMMY
SEE JOHN
SEE CHARLIE
THEN
Come and See Us for best price on your used car.
E&K MOTORS LTD.
383-6231
642 Burnside E.
DL02071A

WE PAY
the Highest Prices for Your Clean Used Car
TRY US—YOU'LL BE SURPRISED!
CONTACT CARL SPICER
Used car mgr.
Empress Pontiac Buick GMC LTD.
382-7121 dl01227A

WANTED — CAMPERVAN, 1973 to 1977. 112-537-2277.

166 CARS AND TRUCKS WANTED

Esquimalt Automart
PAYS
High Prices
FOR LATE MODEL USED CARS
480 Esquimalt Rd. 382-7195

Top Dollar
FOR
TOP CLEAN CARS
Contact:
BRUCE LOCKHART
CORNELL-CHEV-OLDS
3050 Douglas 385-5777

WANTED
TRUCKS & VANS
GARDEN CITY AUTO CENTRE
382-9111 2978 Douglas

CASH FOR GOOD, CLEAN USED CARS
THOMAS PLIMLEY LTD.
1010 Yates St. 382-9121

WANTED: CORVETTE, JAGuar, Porsche or Mercedes Sport. Price depending on condition, 479-9736.

VOLVO REQUIRED URGENTly for family. 145 wagon, '71-'75 automatic. Will pay well for good machine, 477-9909, days 385-3711 ext. 265.

WANTED 72 OR 74 FORD OR Chev ¾ ton pickup, have 1970 Chev Impala, and $2000 cash, 112-743-4189.

1960-61 VALIANT, 2-DOOR hardtop, automatic. Good condition. 384-0120, 384-2114.

JEEP CHEROKEE OR WAGONeer, good condition a must. 384-5097.

CASH FOR 1965-72 BUICK SPEcial, Skylark or similar. Must be in good condition, 595-3091.

SELLING YOUR VEHICLE? Perhaps I can help! No charge. Call Bill 388-7232

WANTED: GOOD 4-CYLINDER car, automatic, low mileage, Victoria Press, Box 820.

55 TO 57 THUNDERBIRD, MUST be running and in good condition, 477-3310.

WANTED: 4 DOOR AUTOmatic, Valiant 6, top shape or similiar GM. 479-3279.

WANTED: '65 ½ TON GM product, cheap or free for wrecking. 598-2978.

168 CAMPERS, TRAILERS and MOTOR HOMES

Fennell's
TRAILER SUPPLIES LTD.
PROPANE — REPAIRS AND APPLIANCE SERVICE
Custom Building and Van Conversions
Large Parts and Accessories Store
652-3941
Mon.-Sat. 9 to 5
Sun. 12 to 4
6459 Patricia Bay Hwy.

IMPALA CAMPING WORLD
APOLLO OTTO BOLER LIONEL WINNEBAGO
FLEETCRAFT SUNDOWNER HOLIDAIRE LEISURECRAFT
CANOPY TOPS — ACCESSORIES
PAT BAY HWY. SIDNEY
656-5504 MDL 2488
ALL OFFERS CONSIDERED TRADES WELCOME
OPEN 7 DAYS

MORE!! FOR YOUR MONEY
20½' —'78 NOMAD $6995
17' —'78 NOMAD $5295
20½' —'75 TERRY $5495
CHECK OUR LOW PRICES ON AUTOMATIC AWNINGS
BOB'S MOBILE HOMES LTD.
25 Crease 386-3623
DL 00414A

LOGAN'S RV
OKANAGAN
Campers — Trailers — Canopy Tops
Substantial savings on all remaining 78 campers and trailers.
—Repairs—
"WE INSTALL HITCHES"
Open Mon.-Fri. 9-6 p.m.
650 Burnside, near Douglas
384-0213 D-00287A

DOGWOOD TRAILER SALES
PARTS—PROPANE
WESTERN WILDERNESS Campers
WILDERNESS KOMFORT Trailers
2630 Deville Road
Highway 1 at Millstream
478-6841 DL-00421A

FOR RENT OR SALE MOTORHOMES WEEKLY — MONTHLY
GARDEN CITY AUTO SALES LTD. 2978 Douglas, 382-9111. D-01319A.

R.V. SERVICE
Hitches installed, cars wired, awnings installed, trouble shooting, darts and accessories. Coastline Trailer Centre. 3388 Douglas Street. 382-6102.

1978 CHEV SILVERADO ¾ TON truck. Looking for a mint truck. This is it with tape deck, 350 4 brl., dual exhaust, Michelin radials, camper special, priced right. COASTLINE TRAILER CENTRE, 382-6102.

1975 DODGE MAXIVAN, COMPletely camperized, power steering, power brakes, 10,000 BTU furnace, 3 burner stove, ice box, sleeps 4. Two new snow tires, cruise control. Asking $9000. 477-5747

1973 14' SCAMPER TRAILER, twin tanks, jacks, awning, equalizer hitch, mirrors, battery, tv antenna and brake control included. Excellent condition. $2700. 478-8552.

23' A-CLASS TRIPLE E MOTORhome, excellent condition, only 19,000 miles. Fully-loaded. Extra winter tires, EZ-Load boat carrier, awning. Asking $14,700. Phone collect, 726-4340.

RENTALS
Motorhomes — Campers
PEDEN RV Ltd. 386-3464

1976 CAMPER TRAILER 24', fully equipped. B. Madsen Motors, 2691 Sooke Rd. 478-5011. Open 6 days a week 9am-6pm. D00569A

11' SKIPPER CAMPER, EXcellent condition, stove, fridge, furnace, shower and hot water tank, Asking $3500. Information phone 478-1144

OLDER ALOHA TRAILER, sleeps 4, stove, oven, sink and icebox, must sell $400 firm, 382-5269 between 9-5.

1975 TIOGA MOTORHOME, 20', low mileage, many extras. 11' Pyramid camper, 8' Vanguard canopy, 642-5676.

168 CAMPERS, TRAILERS and MOTOR HOMES

PEDEN
RECREATIONAL VEHICLE LTD.
VANGUARD
Camper — Motorhome — Trailer
— TRIPLEE — TIOGA —Motor Homes—
LEO-CRAFT
Deluxe (Class A) Motorhome

VANGUARD SALE CONTINUES
Worthwhile Savings On All Remaining 78 Vanguard Campers and Trailers
"Now Is The Time To Buy"

CLEAN TRADES
MOTORHOMES
22½' 77 Vanguard $20,995
20½' 78 Vanguard $17,500
77 Dodge maxi conv. $12,495

CAMPERS
8' 78 Vanguard $ 3,200
11' Galaxie $ 3,195
10' 72 Vanguard, Loaded $ 3,495
11' 72 Vanguard $ 3,495
9½' 77 Vanguard $ 3,595
9½' 78 Vanguard $ 4,250
11' 77 DLX Vanguard $ 5,995

TRAILERS
15' Rocket c/w fridge $ 1,495
15' Kustom Koach $ 1,795
14' 76 Travelmate loaded $ 3,295
17' 78 Boler, self cont. $ 5,495
28' 77 Nomad $ 7,995

Large Parts and Accessories Store
REPAIRS
Consignment Sales
RENTALS
PEDEN R.V. LTD.
2855 Quesnel St. 386-3464
Behind Empress Pontiac Buick

DOMINION MOTORS
—LAYTON Trailers
—KIT Campers
—CHINOOK Motor Homes
—LITTLE CHIEF Toyota Motor Homes

73—25' EXECUTIVE MOTOR HOME. Fully self-contained with air conditioner, awning, 4,000 K.W. Onan generator, 6 new 12-ply Michelin tires. In new condition, 48,000 miles. Was $26,950. Reduced to $24,500

200 APARTMENTS TO RENT UNFURNISHED

BEACON HILL PLAZA

New Building
1236 PANDORA

Luxurious unique studio, 1 bedroom, 2 bedroom suites, all suites with fireplaces, carpets, draperies and underground parking. Adult oriented. Available for viewing, Daily 10-4, Inquires, 9-4:30, Phone 382-2012 or 382-3923.

$247.00. ESQUIMALT: 742 Lampson. Modern 2 br. apt. in elevated position. Incl. heat, cable, parking, swimming pool. Vail. now. To view, call 385-6414.
$325.00 OAK BAY. Lovely 1 br. ground floor condo. Overlooks back garden. Avail. now.
$300.00 GORGE. 2 br. suite in older home, incl. stove, fridge, F.P. heat, water. Availa. now.
$190.00 up. Lovely 1 and 2 br. apts. in newer controlled entrance bldg. close to schools bus, shopping, town. Balcony, carpet, parking. Children welcome.
PEMBERTON, HOLMES LTD.
1000 Government St. 384-8124

VILLAGE GREEN
384-1955
383-1912

We have bachelor, 1 and 2 bedroom apartments and townhouses available for your immediate occupancy. Managers suite 14-119 Croft St.

MAPLEWOOD GREEN

3255 COOK STREET
Bachelor, 1 and 2-bedroom suites available February 1st. Includes swimming pool, sauna, billiards and free heat.
382-0815 384-6927

ONE MONTH FREE RENT
In Deluxe
Greenwood Manor
1255 Verdier Avenue, Brentwood, 2-bedroom, children on approval. $240. 652-1524, 388-5123.

JAMES BAY — 1-BDRM. LUXury suite near park with view of harbour. Underground parking and pool. Rent $305. Avail. Jan. 15. Call 384-9335.
WALKING DISTANCE TO TOWN — Well-kept older block hsk. rm. and bach. To view call 384-5830.
JAMES BAY — 1-bdrm. suites, w/w, near store, available now. Rents $185. To view call 384-9335.
david burr ltd.
655 Fort St. 384-9335

"The Place You'll Want With The Peace You Deserve"
Lovely 1 bedroom and bachelor suites available now at reasonable rates. Heat, cable included. "Quaint, Comfortable & Quiet". Royal Arms, 1300 Yates Street, 382-9795.
Danzo & Franco Holdings

CENTRAL

Modern 2 bedroom corner suite for only $245. Available immediately.
Children welcome
No pets
DOWNER MANOR
2549 Dowler
Resident Manager 384-7792

NEW $269

Available Feb. 1. Central location, 2 bedroom, 1½ baths, covered parking.

VILLA LISA
1116 QUEENS
Res. Mgr. 386-3646

CRAIGHOUSE
885 CRAIGFLOWER RD.

2-bdrm. suite avail. now, 1 and 2 bedroom suites available February 1st, $195 and up. Fridge, stove, heat, hot water, drapes, w-w carpet. Vic West bus at door.

382-3480

GORGE AREA
SUITES FOR RENT
1 Bdrms — From $195.00
2 Bdrms — Large suite with dishwasher $275.00
Parking Included
CHEMAINUS PROPERTIES LTD.
VICTORIA RENTAL DEPT.
Ask for Dianne Stewart
383-1141 or 383-0408

CAPTAIN'S WALK APT
1357 ESQUIMALT RD.
SENIOR CITIZENS DISCOUNT
2 bedrooms from $245
Some with seaview
Free covered parking available
Close to shopping, bus at door
Phone resident manager at 385-9381.
SORRY NO PETS

AVAILABLE MARCH 1 — CONdominium. Spacious, professionally decorated 2-br. corner suite, 1½ bath, adult oriented, walk-in closet, in suite laundry room, large balcony, on quiet street 1 block from bus with golf course and supermarket near by. $350 per mo. (No pets.) For viewing: 385-8543 (or 386-1336 ask for Mr. Walton.)

JAMES BAY-BEACON HILL SMALL PETS WELCOME, 1 BEDROOM SUITE, DINING ROOM, LIVING ROOM, KITCHEN, ETC. FULLY CARPETED, COMPLETELY REDECORATED, QUIET MODERN BUILDING WITH ELEVATOR. CLOSE TO SEA, PARK AND BUS. SORRY NO CHILDREN. $209. 384-7017, 576 SIMCOE.

MANAGERS WHO CARE

The Jarvises, phone 386-6805 to view, 1-bedroom suites for $210. AVAILABLE IMMEDIATELY at 2790 Cedar Hill Rd. Goodwyn Management, 388-7923.

LORD STANLEY MANOR

1350 Stanley Ave. available Feb. 1. one bedroom suite, $218. Bachelor suite, $179. Including wall to wall carpets, drapes, heat and parking. Adults only. 595-4128.

COLWOOD CORNERS
Royal Colwood Arms
Available February
2 bedroom, $265. Fridge, stove, drapes, parking, heat.
478-0275 Cedric Steele Realty

Near Waterfront
AVAILABLE IMMEDIATELY
1037 WYCHBURY

1-Bdrm. suites. Located on a quiet street in South Esquimalt. Nearly new block under excellent manager. Phone 388-9563, Goodwyn Management.

OAK BAY MODERN BLOCK. February 1st, 1 bedroom suite, $211, 2 bedroom suite, $287, all utilities included. 592-1167.

ROYAL WOODS, ONE BEDroom condominium, available February 1st. $260. 477-9209.

ONE MONTHS FREE RENT for senior citizens. 383-1833

NADEN AREA, LARGE 2 BEDroom and one bachelor, call 384-7392.

200 APARTMENTS TO RENT UNFURNISHED

BROWN BROS on LANSHARD

"People Helping People"

BACHELOR SUITES

$156.25 — London Flats - 1321 Broad St.

ONE BEDROOM SUITES

$186.25 — Antrim Court - 2310 Quadra St.
$225.00 — 829 Admirals Rd.
$195.00 — Campus Court - 1631-1641 McKenzie Ave.
$230.00 — Caprice Apts - 429 Linden Ave.
$180.00 — Chamberlain Walk - 1841 Oak Bay Ave.
$200.00 — The Charles Dickens - 243 Gorge Rd. E. w/w Carpets, heat inc.
$200.00 — The Prince Charles - 215-217-219-221 Gorge Rd. E.
$210.00 — Redwood Park Apts. - 155-157 Gorge Rd. E. heat inc., pool and sauna.
$207.50 — Continental House - 464 Lampson St.
$190.00 — Ellery Apts. - 837 Ellery St.
$215.00 — Gordreau Apts. - 129-131-135 Gorge Rd. E. Heat inc., pool, sauna and swirl pool.
$180.00 — Hollyview Arms - 1180 View St.
$195.00 — Thornwood Manor - 1028 Inverness Rd.
$201.00 — Vista Royal - 1345 Pandora Ave. heat, cablevision, w/w carpet, swirl pool and sauna.
$206.00 — Wellington Manor - 1670 Fort St. hardwood floors, cablevision and heat inc.

TWO BEDROOM SUITES

$225.00 — Ellery Apts. - 837 Ellery St.
$265.00 — Gordreau Apts. - 129-131-135 Gorge Rd. E. heat inc., pool, sauna and swirl pool
$330.00 — Mary Manor - 1462 Rockland Ave. w/w carpet, cablevision, heat inc., very nice high Rockland.
$525.00 — Next to Beacon Hill park, dishwasher, garborator, deluxe.
$260.00 — Pembroke Place - 830 Pembroke St.
$300.00 — 2624 Quadra St.
$190.00 — Royal Commodore - 715 Vancouver St. cablevision and heat inc.
$234.00 — Skyline Apts. - 2925 Qu'Appelle St.
$290.00 — Vista Royal - 1345 Pandora Ave. swirl pool, sauna, w/w carpet and heat inc.
$295.00 — Westfield - 1024 Fairfield Rd.
$485.00 — Gorden Head area, deluxe two bedroom, w/w carpet, swirl pool.
$380.00 — 409 - 1005 McKenzie Ave. 2 bedroom plus loft with den, corner suite, ensuite plumbing, pool, sauna, swirl pool, tennis court. Adults only, no pets. available Feb. 1, 1979.

THREE BEDROOM SUITES

$560.00 — Village Oaks - 2125 Oak Bay Ave. 2 baths, large luxury suite, dishwasher, garburator, deep pile carpets.

For further information, please contact
Brown Bros. Agencies Ltd.
385-8771

BROWN BROS on LANSHARD

"People Helping People"

THE CHARLES DICKENS

243 GORGE RD. EAST

One Bedroom suites from $200.00
Two Bedroom suites from $280.00
Wall to wall carpet, heat incl.
To View Call 388-6448

THE PRINCE CHARLES

215-217-219-221
GORGE RD. EAST

Bachelor suites from $160.00
One Bedroom suites from $200.00
Two Bedroom suites from $295.00
To View Please Call 382-8857

REDWOOD PARK

155-157
GORGE RD. EAST

One Bedroom suites from $200.00
Two Bedroom suites from $285.00
Pool, sauna, W/W Carpet, Heat Incl.
To View Please Call 384-2858

GORDREAU APTS.

129-131-135
GORGE RD. EAST

One Bedroom suites from $195.00
Two Bedroom suites from $285.00
W/W Carpet, Heat Inc., Swirl Pool, Sauna, Pool. To View Please Call 388-5740 or 384-9537.

For further information please contact
Brown Bros. Agencies Ltd.
385-8771

QUIET ADULT BUILDING, Victoria-Oak Bay border, one bedroom with balcony, $180 per month. 595-5749.

1 BEDROOM, SHELBOURNE Plaza area. Heat, cable, carpet, drapes, available March 1st. 382-9936.

OAK BAY SENIOR CITIZENS Bachelor and 1 bedroom apartments for non smoker, 592-2231.

BEAUTIFUL WATERFRONT. Bachelor, 1, 2 bedroom. Reasonable rent. 592-7678

SELKIRK ESQUIMALT
One bedroom in side by side 4-plex, $154. 479-0093 after 5pm.

BEACON HILL AREA, BACHElor suite available Feb 1, $180, adults, no pets: 592-9516

1 AND 2 BEDROOMS, SMALL pet welcome, Lampson St. 383-5641.

LARGE BACHELOR SUITE, $140 month, middleaged, 595-2480.

BACHELOR, SHARE BATHroom, $120. Lampson St. 385-0024.

ONE BEDROOM APARTMENT, 1260 Pembroke, $175 month. No pets. 383-0130.

VIC WEST, $146, BRIGHT 3 room suite, suit mature lady, 477-5796

LANGFORD-COLWOOD AREA, Feb 15th. Large 2 bedroom, utilities included, $221 monthly. 478-4109.

DELUXE LARGE 1 BEDROOM apartment in adult oriented building, adjacent to University. 477-1481.

LARGE SUNNY BACHELOR. IN 3 suite house, Gorge area, all utilities included, $179. 592-3323.

AVAILABLE FEBRUARY 1, 1 bedroom and den or 2 bedrooms, Royal Woods, 479-0539.

200 APARTMENTS TO RENT UNFURNISHED

YAA YOUR PLACE MANAGEMENT
1720 COOK ST. 388-7324

CUBBON RENTALS
1035 NORTH PARK
1044 BALMORAL ST.

Available — for senior renters: Bachelor $145, One Bedroom $195.
Includes:
— billiard room, T.V. room, and games room.
— one block from lower priced supermarket
— good management assured.
To view: Call manager, Mr. Watts, St. 408 at 386-0923. For pick up at your convenience call 388-7324.

1366 HILLSIDE

2-bedrm. condominiums for rent. Available Feb. 1. Large attractive split level units with kitchens to delight the lady of the house. Quality carpets and draperies throughout. Thermopane windows, close to shopping. For information call Mrs. Volk 658-8855 or 388-5140.

Century 21 WESTERN HOMES
1037 Cloverdale 386-3494

NOW RENTING
NEW

1-and-2 bdrm suites in a luxurious apartment in a pleasant, central location. Plush carpets, unique design, balconies. Convenient shopping — bus stop at the door, Tillicum area. Avail. now. Call 388-6314 for further info.

1-2 bedroom appts. in Esq. Close to shopping - bus. $180 and up. 1 BR stes., drapes, appliances. Rents from $190. Hillside area.

James Bay. Extra large top floor of character home. 3 BR, could be 4. Good for plants. Appliances. $365 P/M.

Esquimalt. 1 and 2 BR, W/W, appliances free parking close to shopping and bus line. From $189. Call 388-6314.

Park Pacific

LORD HARLEY
3220 Quadra
SORRY NO VACANCIES

SEAPORT APTS.
200 Dallas
SORRY NO VACANCIES

STADACONA CENTRE
1545 Pandora

1 large deluxe 1 bedroom with fireplace. 900 sq. ft. $385 monthly.
Several 2 bedroom deluxe suites from 1000 sq. from $410 monthly; all kitchen appliances, all amenities. Adult oriented. Parking and cable included. Sorry no pets.

DEVON OAKS
1066 Foul Bay
SORRY NO VACANCIES

ROYAL WOODS
1005 MacKenzie
SORRY NO VACANCIES

RENTAL OFFICE
1545 PANDORA
BY APPOINTMENT ONLY
595-3132

CLOVERDALE
TOWNHOUSE COURT
991 CLOVERDALE
BACHELOR SUITES
2-BEDROOM SUITES AVAILABLE
HEAT AND CABLE INC.
CHILDREN WELCOME
NO PETS
Open to View 12-7 p.m.
Contact Manager in Ste. 101
385-0814 or 385-0991
answering service
GREEN, BANK DESIGNS LTD.

BROWN BROS on LANSHARD

"People Helping People"

ELLERY APTS.
837 Ellery St.

Warm and comfortable at a very good price. Children welcome, one and two bedroom suites. $195.00 and $225.00 per month. Wall to wall carpet, heat included. Please call resident manager at 386-0045.

For further information call Brown Bros. Agencies Ltd. at 385-8771.

BROWN BROS on LANSHARD

"People Helping People"

829 ADMIRALS ROAD

Excellent value for your rental dollar. One-bedroom suites from 195.00, heat included. To view please call, 383-2410.
For further information call Brown Bros. Agencies, 385-8771

"FAIR OAKS"

3501 Savannah Ave. corner of Cloverdale Ave.

Luxurious apartments in a very quiet building.
1 bedroom & Den from $260-$270
2 bedroom from $275-$290
Only a few left, near bus and shopping centre.
No children or Pets

Apply manager 388-4088
Cloverdale Properties

Cedric Steele Realty Ltd.
388-6258

LAUREL POINT
PRESTIGIOUS LIVING

2-bedroom suites available for rent from $580 per month including security parking, heated pool, sauna and games room. Phone PETER BEVAN, 388-6258.

2 BEDROOM SUITE FOR RENT, Lake Hill area. 479-3289.

200 APARTMENTS TO RENT UNFURNISHED

2 BDRM. $280
AVAILABLE IMMEDIATELY
1010 McKENZIE

Mature adults only, no pets
For appointment to view, phone Mr. and Mrs. Atkinson, experienced resident managers. 479-1407, Goodwyn Management.

WATERFRONT

Country setting, a carefully laid out smaller apt. 1 bdrm, den, with private entrance, L/Rm, sliding glass door open to beach access. Adult oriented. No pets. Absolute peace and quiet a must. Roscoe Development Corp, 642-5254.

BAY & QUADRA STREET AREA
SUITES FOR RENT
Bachelors — From $164.00
1 Bdrms — From $192.00
2 Bdrms — $228.00
Parking included
Ask for Mrs. Peggy Gustafson
383-7079

PRINCESS LOUISE
310 ROBERT ST

Large Spacious 2 bedroom corner suite available, $238 per month. Large 1 bedroom apartment available. $185 per month. Heat, hot water, cablevision, parking included in rent. 384-5320.

1-2 BEDROOM, ESQUIMALT, quiet, clean, well controlled building, elevator, laundry facilities. Balcony, stove, fridge, cablevision, heat, water, parking included. Close to shopping centre, bus, parks, Senior Citizens Centre. Adults only. No pets. 382-2221.

CARNARVON MANOR, 1243 Bay St. Spacious apts which include w-w carpets, fridge, stove, sauna, swimming pool, 1 bedroom from $190. Close to buses, heat included in rent, for information or appointment call Mr Briggs, 383-4288 or Miss Milne 384-8826.

SANSAR
1140 HILLSIDE AVE.

2 bedroom suites, nice clean building, convenient for bus to downtown or shopping centre. Quiet, view, no pets. $260 Manager 385-0456

QUADRA-HILLSIDE

Spacious one bedroom apartments, $180 and up. Steps to shopping and buses, clean, adult only building. Call resident manager, 384-4530 or Realspan Properties Ltd. 388-6454.

VISTA VILLA
734 Lampson

February 1st, one bedroom, $197 and $203, includes heat, hot water, cable, wall to wall, drapes, balcony, parking. Child welcome, no pets. Near bus. 384-0445 or 382-3616.

2 BDRM $243
AVAILABLE IMMEDIATELY
855 Ellery, family-type block in Esquimalt with excellent managers, 382-2942. Goodwyn Management.

ESQUIMALT

1-bedroom and bachelor, $201, $160. Includes appliances, carpeting, heat, parking, cablevision, sauna, swirl pool. Phone resident manager, 386-6652.

OCEAN FRONT

Prestigous top floor condominium, 2 bdrm, FP, full appliances, incl. vaccuflo. View appointment, No pets. Roscoe Development Corp, 642-5254.

ESQUIMALT

Bach, 1 bedroom, 2 bedroom. Adults only, no pets, includes heat, hot water, free parking, sauna. Resident manager 385-4132, Office 384-9793.

COOK AND HILLSIDE

1 and 2 bedroom suites, from $205 and $259 per month, in modern, quiet building, rent includes utilities and parking. 382-0271, 383-3869.

$375 OAK BAY BEACH FRONT, panoramic seaviews, very large 1 bedroom apartment, with large floor to ceiling rock fireplace, utilities and parking included. References required. 595-5446, 384-1454.

2 BEDROOM DELUXE SUITE, Spencers Castle, 2 baths, own washer and dryer, large stove, fridge, dishwasher, swimming pool, sauna, recreation area, inside parking, $440, adults. Phone collect 526-7762.

VICTORIAN APT.
2111 SPRING RD.

2 BR. suite $215. Parents with child welcome. Res. Mgr. 477-9776.

BEACON HILL PARK AREA
SUITES FOR RENT
Bachelors — From $180.00
Parking included
Ask for Mrs. Marsden
382-4736

NEAR WOODWARDS

Bachelor suite in modern block, $165 including heat and cablevision, 3150 Jutland, 386-8881 or after 5, 658-8893.

DELUXE TOWNHOUSE, $450 and up, brand new 2 and 3 bedrooms, in country setting, heatilator fireplace, fridge, range, dishwasher, double carport etc. Contact 388-6113 or 382-4752.

CAPTAINS WALK APTS.
1357 Esquimalt Rd. 2 bedrooms from $250. Some with seaview, free covered parking, phone resident manager at 385-9381. Sorry no pets.

830 CRAIGFLOWER RD.
Bright corner two bedroom, includes drapes, fridge, stove, heat and cablevision. $245. Available February 1st. 384-6383, evenings 478-0225, 642-4768

FAIRFIELD AREA
One bedroom, balcony, elevator, very quiet, no children or pets, carpets, drapes, appliances, heat, cable, parking included. 592-1754

AVAILABLE NOW, 1172 YATES Street, 1-bedroom, $212; 2-bedroom, $248. February 1st. Bachelor, furnished, $195. Heat, elevator, cablevision, parking. 383-2195.

1 BEDROOM BASEMENT suite, wall to wall carpeting, heat and light, washer and dryer, all found, quiet couple or 1 working person. $240 a month. 585 Tait Street, 479-8192 after 3.

FAIRFIELD, 2 BEDROOM, fireplace, full basement. Should be viewed inside to be fully appreciated. 406 Cook between 7-9. Responsible Adults only. $295. 479-2990.

GORDON HEAD, 1 BLK FROM beach, 1 bdrm, 1 bath, kitchenette/living room, basement suite well lighted, w/private patio. No pets. Avail Feb 1st. $175. Eves, 477-5917.

LARGE, BRIGHT 2 BEDROOM basement suite. Town and Country area, $240 per month includes all utilities. 1-2 children acceptable. Non smokers. 479-5063, 479-5046.

ROCKLAND ARMS
1030 Linden Ave.

Bachelor suite with view, spacious closets, quiet building.

NADEN
1 & 2 Bedroom Apt. to rent
Children Welcome
HAL BARBER
385-4832 382-8101 385-1047

1 BDRM. $200-$220

Waterview, vacant, direct entrances, adults without pets. 477-8096. John, 388-7557.

$170.15, 1 BEDROOM, 2680 Prior St. 383-8781 or 384-5459, adults only.

WATERFRONT 2 BEDROOM, Fairfield area, $250, available January 1st, 383-6107.

ONE BEDROOM APARTMENT, $124 month, married couple, near Naden. 383-9857

ONE BEDROOM, $175, BEACON Hill Park, available immediately. 388-9837 daytime only.

200 APARTMENTS TO RENT UNFURNISHED

SEASPRAY
PROPERTIES LTD./ REALTOR
1911 Quadra St. 386-3124

"THE APARTMENT SPECIALISTS"

Fridge, stove, w/w carpets, drapes, laundry facilities, hot water, controlled entrance included in rent for most of the following:

BACHELORS

$169—1126 Rockland	382-1996
$165—946 Balmoral Ave.	383-2045
$170—1147 View St.	382-0822

1-BEDROOM

$185—925 Esquimalt Rd.	388-4259
$205—55 Bay St.	383-0619
$190—540 Comerford	386-3124
$192—2639 Fifth	383-6364
$195—1147 View St.	382-0822
$190—790 Dominion	388-9781
$210—948 Esq. Rd.	383-1815

2 BEDROOMS
$225—790 Dominion 388-9781

LAUREL POINT
HARBOUR FRONT LUXURY

Spacious 2-B.R., Frost-Free fridges, self-cleaning oven, dishwasher, in-suite washer and dryer, 2 full bathrooms. Facilities — clubroom, workshop, swimming pool, sauna, games room and under-cover parking. K. B. GILES 386-3124

"COLWOOD AREA"
BAYWOOD ARMS, BELMONT MANOR
350-380 Belmont Rd.

PETS AND CHILDREN WELCOME

Fridge, stove, wall-to-wall carpets and drapes are incl. in rent. Bldg. features controlled entrance, laundry facilities and large balconies. Situated close to park, schools and shopping centre

1 MONTH FREE

1-B.R. from $180 — 2-B.R. from 230. To view call 474-1694.

ESQUIMALT
One bedroom in small, clean, modern block. $180 month includes cablevision. 388-5464, pager 720.

FAIRFIELD, ONE BEDROOM suite, fridge, range, heat, cable TV, laundry facilities, suitable for middleaged or older lady. 479-5665

AVAILABLE IMMEDIATELY, 1-bedroom suite, wall-to-wall, heat, cable, parking. Inquire Islander Apartments, 944 Tattersall Dr. 383-5187 After 6

OAK BAY-ONE BLOCK FROM Marina, 2 bedrooms, 2 bathrooms in concrete building. $520. Lease available. Phone 385-5702 during business hours.

OAK BAY VILLAGE, SPACIOUS two bedroom luxury suite, building of superior construction. For lease at $425 per month. Royal Trust, 388-4311.

ESQUIMALT
1 bedroom apartment, all utilities included. Available immediately. $232. Phone before 9 am. or after 5 pm. 382-9329.

CHARACTER MANSION, ELEgant 1 bedroom, 2 lofts, fireplace. Immaginatively renovated. Top floor vistas. $450. 644 Linden. Open 4-5. 477-8292.

SUPERB 1 BEDROOM, FIREplace. In character mansion, immaginatively renovated. Ideal for starters. $225. 644 Linden. Open 4-5. 477-8292.

JAMES BAY
Large sunny one bedroom apartment, deluxe suite, $212. All inclusive. Resident manager 383-2117.

YVONNE MANOR
2630 Cook. One bedroom, $171.25. Now vacant. Feb 1, 2-1 bedrooms from $167. Includes heat, cable and water. Please call 386-3609

ONE BEDROOM, $200, AVAILable immediately, extra large, bright, ground floor, wall to wall. Bachelor, $135, February 1st, heat, water included. 382-7395.

ESQUIMALT, FIREPLACE, dishwasher, modern 1 bedroom, wall to wall carpets, 527 Constance, February 1st, $240 per month. 478-8897.

SPACIOUS 3 BEDROOM, 2 bathroom suite in luxurious, restored, heritage house, one block from Beacon Hill. $440 per month. 385-8591 after 6.

3-BEDROOM CONDO, FRIDGE and stove, wall-to-wall carpet, drapes and curtain, close to schools and Esquimalt Rec Centre. $300 per month. 385-8033.

3 BEDROOM, 2 BATH TOWNhouse in James Bay, garden, full basement, rec room, sundeck, 5 appliances, $425 per month. 598-3169 after 5pm.

ONE BEDROOM BASEMENT suite, McKenzie Quadra area. Wall to wall carpet, fridge, range, cable and all utilities included, $150. 479-5932.

JAMES BAY ATTRACTIVE one bedroom suite near ocean, wall-to-wall shag carpeting, rent $195, heat, hot water, parking inclusive, February 1st. 385-9451.

CITY CENTER
$155, bachelor suite, in quiet block, mature quiet tennant only. 388-9942, 598-4060.

WALK TO WORK

1 bedroom, $195. 385-0077 or 658-8829.

DOWNTOWN CLEAN ONE BEDroom apartment, $150. 1322 Broad. Not suitable for children or pets. 386-3928.

SEMI WATERFRONT, 2 BEDroom suite, adult oriented. Pay all own utilities. Sorry no pets, phone 386-0604.

LARGE TOP AND GROUND floor one bedroom suites, $210. 1471 Fort. 598-7724.

FAIRFIELD, 923 MCCLURE, character small one bedroom apartment, heated, $207. Adults. Feb 1. 382-2872

CITY CENTRE
Reduced rent for responsible couple, to caretake small apartment, 388-9942, 598-4060.

ESQUIMALT-NADAN
Large 1 bedrom suite, cable, no pets, $149 monthly. Available now. 383-2866.

1 BEDROOM, $115 PER MONTH, share bathroom, available immediately, including utilities. 384-2772.

ESQUIMALT-NADAN, 1 AND 2 bedroom apts. Fridge, stove, carpeted. Phone after 6 pm, 658-8964 or 477-4551.

FAIRFIELD, BRIGHT, 1 BEDroom suite, self contained, suitable for single person, $175, 386-0902.

ONE BEDROOM BASEMENT suite, washer, dryer, all utilities included. $250. Available Feb. 1 595-1742.

ROCKLAND AREA, AVAILable Feb 1. Quiet, convenient semi furnished bachelor, $183. 592-4161.

$187. LARGE DELUXE 1 BEDroom suite with baiconv, heat and cable included. Available Feb. 1st. 383-4880.

3 ROOM SUITE, $160. STOVE, fridge, oil heat, electricity supplied, 60' from bus and store. Small dog or cat welcome. 479-6036, 385-9593

FORT-FOUL BAY LARGE sunny corner two bedroom, $295. Heat and cable included. Adults only, no pets. 595-3261.

LARGE 1-BEDROOM SUITE with fireplace, 2-room basement suite, $300. Includes all utilities. Children welcome. 384-9206.

ONE BEDROOM, 2524 QUADRA St. 385-1615

$157.06, ONE BEDROOM, 8770 Esquimalt rd. 382-5243 or 384-5459. Adults only.

201 APARTMENTS TO RENT FURNISHED

BEACON HILL PARK

Near park, sea and bus, 675 Niagara st., well furnished, carpetted, linens, dishes, cable and heat included. Maid service available. Bachelor apartment, $250. Quiet building, no pets or children. 383-3824

CRAIGFLOWER MOTEL

On Gorge waterway, offers deluxe bachelor and 1-bedroom suites at special winter rates. All the comforts of home. Completely furnished with maid service and laundromat on premises. Call 388-7861, Concord.

RIGHT DOWNTOWN
All brand new. Singles, doubles, family unit with kitchens, 1 bedroom suites with kitchenettes. All have color TV and free phones. Your room is quiet. Full facilities. All under one roof. Weekly or monthly rates. Reasonable. Royal Olympic Hotel, 642 Johnson-388-5513

WEEKLY
DAILY

Adjacent to Parliament Buildings on quiet street. Fully furnished one bedroom suites. Phones (no charge for local calls), Colour TV, Saunas, pool, games room, coin laundry, utilities. Royal Scott Inn, 425 Quebec St., phone 388-5463.

$195 OAK BAY-WILLOWS Beach, very large bachelor, wall to wall carpet, own bathroom and shower, utilities and parking included. $246 Fairfield, 1 bedroom in character tudor conversion, close to bus, sea, and shopping. 595-5446, 384-1454, Smith-Dobson Estates Ltd.

DELUXE ACCOMMODATION Furnished bachelor and 1-bedroom suites. Maid service, answering service. Indoor heated pool, cocktail lounge, saunas, coffee shop, dining room, laundry, colored cable TV. "No pets." Coachman Inn, 229 Gorge Rd. E. Phone 388-6611.

OXFORD CASTLE INN
Quiet and tranquility on the Gorge. 1 bedroom suite with queen size bed, colored cable TV. Maid service weekly, indoor pool, sauna, jaccuzzi swirl pool, billiard room, elevator. No pets. Oxford Castle Inn, 133 Gorge Rd. East, 388-6431.

DELUXE ACCOMMODATION Furnished bachelor and 1-bedroom suites. Colored TV, dining room, laundry, indoor pool, hydro pool, saunas, lounge, maid service answering service. No Pets. Canterbury Inn, 310 Gorge Road. Phone 382-2151.

HARTNELL HOUSE
1204 YATES STREET
Daily, Weekly or Monthly
Newer apartment offers spacious suites, near downtown. Linen, dishes, t.v. supplied.
383-0742 or 386-2812

FAIRFIELD
Walk-in situation, furnished down to linen and including utilities, one bedroom plus fireplace in four-plex on main. Quiet block, sorry no pets or children. $290. 384-8694.

Michaelangelo Apts

Bacelor suites from $195. Close to town on Yates St. Linen, dishes, cablevision supplied. 383-0742 or 386-2812.

1 BEDROOM ESQUIMALT, quiet, clean, well controlled building, heat, water, cable, parking included. Near shopping, bus, rec centre. Adults only, no pets, $260. 384-8220.

JUBILEE HOSPITAL AREA. ON bus route. Cross from shopping. Fully furnished, including linen and kitchen ware. Bachelor $220. Adults, no pets. 592-9516.

SEMI FURNISHED BASEMENT suite in Gordon Head, one bedroom all utilities included. Full time working person please, $150. 477-2560.

CLOSE TO PARK AND SHOPS, everything supplied, colour TV, kitchens, bath and shower, Thunderbird Motel, 655 Douglas. Reasonable rates. 384-0632, 386-2812.

ROYAL VICTORIAN
Bachelor, 1 and 2 bedrooms from $180 per month, $55 per week and up. Please call 385-5771.

CITY BORDER FAIRFIELD — Niceluy furnished comfortable 1-bdrm. suite. Near stores, hospital and town. Avail. Jan 15. $217.00.
david burr ltd. 384-9335

IN BEAUTIFUL CADBORO Bay, spacious one bedroom suite, sea view, close to stores and bus. $280. 477-9606.

ONE BEDROOM FURNISHED bachelor suite, waterfront, fireplace, garage, garden/quiet gent, $250 plus. 385-0373 after 5.

ONE BEDROOM SUITE, 2310 Work Street, utilities included plus cablevision. Up stairs. Available now. Men or couple only. $185 month. 382-2556, 383-8415, 385-6237.

BACHELOR SUITE FOR RENT, walking distance town. Ideal for retired or middle-aged man. 1026 Johnson St. 592-7103.

BEACON HILL, VERY COSY bachelor, quiet person, over 40, available now, $172. 383-9985, 384-9446.

NICE BACHELOR SUITES, close to shopping centre, on Douglas St. 386-2481.

COZY COTTAGE WITH FIREplace and carport, no pets. Malahat Bungalows, 478-3011.

ESQUIMALT ULTRA MODERN 1 bedroom, with fireplace, microwave, etc. $360. 386-1643.

FAIRFIELD, WARM, COSY, one bedroom, quiet building, $259. 383-9985, 384-9446.

202 FURNITURE TO RENT

MAIS
FURNITURE and APPLIANCES
RENT
COLOR or BLACK—WHITE TVs
FURNITURE—APPLIANCES
MICROWAVE OVEN
at PENNIES per DAY
1821 COOK
385-2435

Microwave Oven Rentals
Month to month
Homark Sales Ltd.
595-7111
Rent to own or commercial leases also available.

STANDARD FURNITURE
Three Rooms from $40 per month
Immediate Delivery
382-5111 737 Yates St.

CAMOSUN
FURNITURE RENTAL
Month to Month
Piece or group
Immediate Delivery
833 Yates 383-3655

203 APARTMENTS WANTED

TWO ROOMS WITH BATH IF possible, utilities included, main floor, about $160. Some furniture please. Available January 31st or February 1st. 384-9539.

UIET FEMALE, NEEDS 1 BEDroom or bachelor for Feb 1st. Up to $150. 386-2549.

203 APARTMENTS WANTED

SINGLE PROFESSIONAL PERson, non smoking, without pets desires character suite in clean, quiet building. Large one bedroom or 2 bedroom, references available 479-9694.

TWO QUIET NON-SMOKING professional women want 1 or 2 bedroom sunny apartment/house, fireplace, lease. References. 386-0954.

RESPONSIBLE COUPLE seeks one bedroom apartment in character home, James Bay, Fairfield or Oak Bay, February 1st. 388-4949 after 5.

QUIET, WORKING FEMALE requires character housekeeping or bachelor suite. Call 598-1147.

204 SHARED ACCOMMODATIONS

WOMAN EARLY 30'S WISHES to share townhouse in James Bay with person preferably Female. Private bedroom and sitting room. One block from water. $150 per month. 388-9833.

ROOM IN SHARED HOUSE FOR nonsmoker, female preferred. Children, pets OK, Gorge area. 385-5340.

LARGE 2-BEDROOM APARTment in older character James Bay home. Ladies only. $125 plus half utilities. 386-9776.

MATURE PERSON, WANTED to share comfortable James Bay house, non-smoker preferred. 383-1887.

WANTED, MATURE PERSON to share co-op house. Burnside/Tillicum. 386-1991

TWO BEDROOMS IN COMMUnal house James Bay, call 388-5192, after 5.

YOUNG MALE TO SHARE 3 bedroom duplex, Cook-Fairfield. With all conveniences. $155. 384-7049.

SHARE CHARACTER HOUSE with two others, suit young adult, $120 per month. 386-0638.

PERSON 25 TO SHARE NEW house near Sidney, $160 month. 656-7032.

206 DUPLEXES TO RENT

SEASPRAY
PROPERTIES LTD./ REALTOR
1911 Quadra St. 386-3124

DUPLEXES
LANGFORD

3 BRMS. W/W carpets, and appliances included.
$300 — 962 Glenwillow
$300—386 Selica
$300—2836 Sooke Rd.
K. B. GILES, 386-3124

TOWNHOUSE

3-bedroom units available. 2860 Sooke Lake Rd. $310.00 per mo.
To view call 478-2878

2 BEDROOM SIDE BY SIDE, living room, kitchen, bathroom and basement. Quiet road. Lots of trees. Large backyard. On Lily Ave. References. No dogs please. $310 per month. 592-2265 between 6-9pm.

SPACIOUS NEW 3 BEDROOM side by side duplex, 2 bathrooms, rec room, carport, stove, fridge, wall to wall, drapes, possible in law suite, 2544 Wentwich. 478-4230.

$300.00. LANGFORD. Modern 3-bdrm unit of 4 plex. Stove, fridge, WW carpet. Avail. Jan. 1st.
PEMBERTON, HOLMES LTD.
1000 Government St. 384-8124

PPER SUITE, RECENTLY REdecorated, 1 bedroom, ideal for single person, Quadra and Bay area, $175, heat and light not included. 479-8839.

NEW 3 BEDROOM DUPLEX, Langford area, fridge, stove, washer, dryer, wall to wall, fireplace, $395. One month free rent. 382-3819.

UPPER DUPLEX AVAILABLE immediately, $300. 2 or 3 bedrooms, wall-to-wall, drapes, fridge, stove, washer, dryer, mature couple. 598-8122.

LANGFORD DUPLEX THREE bedroom, stove and fridge, all curtains, wall-to-wall carpet, close to schools, available now. $310. 383-6474 call after 4 pm.

CENTRAL SAANICH, UPPER two bedroom, carpeting, fridge, stove, laudry facilities. Utilities included. Fruit trees, garden. $325. 658-5231 Mr. Beveridge.

SIDE-BY-SIDE BRICK, 3 POSsibly 4-bedroom, fireplace, large fenced yard, Vic West. Children welcome. $320. 595-6319.

3-BEDROOM, WALL-TO-WALL, fridge and stove, fireplace, close to school, Woolco area. $315. 478-0597.

ESQUIMALT — 2 BEDROOM duplex, water view. Fridge, stove, drapes. No pets $350.00. 479-6586 — 592-7294.

4 TWO BEDROOM SUITES, $175 to $275 per month, 2 with full basement. 2 with all utilities included. 388-5215 after 6.

THREE BEDROOM, WALL-TOwall carpet, fridge, stove, water, large sundeck, bus, shopping, February 1st, $400. 385-4227.

COLWOOD, SIDE BY SIDE DUplex, 3-bdrm, 1½ baths, wall to wall carpet, sundeck, carport, close to schools, Phone 478-7668

JUBILEE AREA, TWO BEDroom basement suite, utilities, heat, fridge and stove included, $245. After 1 pm, 384-6017

TWO BEDROOM LOWER DUplex, near UVic, heat, cable, furnace, child welcome. No pets. $325. 477-7973

3 BEDROOM SIDE BY SIDE, 1½ baths, fireplace, nice yard. Quiet area. 10 minutes from Woolco. $350. 478-7504.

SOOKE, IN TOWN, GREAT view, 2-bedroom lower duplex. 386-7977.

1 AND 3 BEDROOM DUPLEX for rent, $200, $300, no pets. 479-4610.

3 BEDROOM COLWOOD, NEAR new, near schools, available now. $340

215 HALLS, WAREHOUSES STORES and OFFICES TO RENT

SEASPRAY
PROPERTIES LTD./ REALTOR
1911 QUADRA 386-3124

OFFICES:
Hartwig Court 800 Sq. Ft.
1005 Broad 980 to 2200 Sq. Ft.
3960 Quadra 1010 Sq. Ft.
2614 Bridge 110 S.F. $80.

RETAIL/STOREFRONT
3400 Douglas 1690/2300 S.F.
Sidney 6000 Sq. Ft. Two street frontages with parking.
Stadacona Centre from 700 S.F.
Oak Bay Junction.

WAREHOUSE
2614 Bridge MINI to 4500 S.F. also workshop.
601 Boleskine 8200 S.F.
626 Esquimalt 1200 S.F. Buy or Lease.
R.D. LAW 386-3124

DOUGLAS ST.
2700 Sq. Ft. Office Space. $4.50 Sq. Ft.
CONTACT: J. S. Colwell 386-3124

FOR LEASE
OFFICES—WARE-HOUSES
RETAIL—COMMER-CIAL

Retail. (Government) 5,-000 feet. Only $2,000 monthly.

Warehouse (Govern-ment) 6,000 feet. Only $1,-550 monthly. (Docking)

Office (Catherine) 3,600 feet. Only $1,000 monthly (Reduced).

Office (Quadra) 2,400 feet. Only $700 monthly (Offers).

JOHN ADDICOTT
388-4434 388-4434
WESTMONT REALTY (1977) LTD.

ABACUS
388-5365

OFFICE SPACE
Available Now
in
Market Square and Law Chambers Bldg
Call 388-5365

BROWN BROS. on LANSHARD

1006 FORT STREET

3000 SQUARE FEET PRIME OFFICE SPACE
Good parking, air-conditioned, excellent co-tenants.

829 Admirals Road, 2000 feet ex-cellent terms.

For further information call Brown Bros. Agencies at 385-8771.

YPM YOUR PLACE MANAGEMENT
1720 COOK ST. 388-7324

YOUR PLACE MANAGEMENT
Independent? New office located in executive-designed air-conditioned building with large exterior sign — attractive reception area, secretarial and photocopying services available.
Location — 1720 Cook Street
CALL 388-7324

FOR RENT
Industrial
Large Storage or Warehouse Space
Up to 130,000 Square feet, as low as $1.50 per Square Foot
LOCATED 3900 BLOCK QUADRA STREET
P.O. Box 1355, Victoria, B.C. Or Phone Tim, 382-8146

MEDICAL OFFICE
1105 Pandora Ave. 471 sq. ft. of partitioned Medical Office space located in the Medical Arts Building, immediate possession.

Downtown Offices
A choice of office space from 532 sq. ft. up to 2200 sq. ft. available to view in modern air-conditioned building opposite city parkade. Attractive low rates.

MORGUARD PROPERTIES
383-4168

Professional Office Space
Datatech Building
1095 McKenzie Ave, Victoria, BC
Excellent parking
Fully air conditioned
Located in urban area mainstream
Excellent accomodation for professional business operations
Areas available range from 500 sq. ft. to 11,000 sq. ft.
Financial arrangements tailored to individual situations
Direct enquiries etc. to Leigh Large or Don Burrows, 479-7117.

Prime Location
Warehouse Space
Up to 14,000 sq.ft.
Easy access to Blanshard and Douglas
INCLUDES OFFICE AREA, WASHROOMS, 2 LARGE DOORS, LARGE PARKING AREA, ETC. FOR FURTHER DETAILS, CALL MR. ANDERSON AT 382-2721.

920 HILLSIDE AVE.
OFFICES AVAILABLE
Rents include heat, lighting, air-conditioning, elevator and janitorial services. Ample parking. Rents range from $110 - $150 - $320 per month. For further information contact.
388-4434 WILF GEE 388-4434
WESTMONT REALTY (1977) LTD.

HILLSIDE & QUADRA OFFICE
$175.00 per month. Available immediately. Ground floor, walk-in. Approx. 250 sq. ft.
JACK MEARS OAK BAY REALTY LTD.
RENTAL DEPARTMENT
598-3321

SIDNEY PROFESSIONAL, 678 sq. ft. of office space, suits Medical, accountant, engineering, etc. #310 per mo. Heat, light incl. Call S.P.P. Ltd., 656-4000, 656-2429.

215 HALLS, WAREHOUSES STORES and OFFICES TO RENT

REALSPAN PROPERTIES LTD.
846 BROUGHTON 388-6454

WE SPECIALIZE IN LEASING

"CEDAR HILL MALL"
Retail and office space.

"A.S. BAINS CENTRE"
Now leasing, immediate occupancy, near Town and Country Shopping Centre. Ample parking, high traffic area. Suitable for retail, warehouse or office.

"TOWN SQUARE"
Sidney — new retail mall of 16,000 sq. ft. presently under construction — Act fast on this one.

"MAYFAIR"
Ideal for warehouse or small business — 2,500 sq. ft. — $2.00 sq. ft.

HILLSIDE HOUSE"
Medical or Office opposite Hillside Shopping Centre — modern building — 600-800 sq. ft.

"NANAIMO"
New Industrial Park from 3500 to 14,000 sq. ft.

"DOWNTOWN"
Heritage Offices from 138 Sq. Ft.

For answers to leasing, buying and other questions call us:
388-6454

david burr LTD.

AIR CONDITIONED HERITAGE

Approx. 1930 square feet of renovated space right above the corner of Fort and Government Streets. Air conditioning, heat and many extras included with an attractive lease available. The location is great, the space is attractive and the terms flexible. Call

MICHAEL BURR
595-2165
GLENN FORTUNE
384-9335

DOWNTOWN COMMERCIAL

Approx. 5500 square feet of ground floor space just off Douglas downtown. Very reasonable terms with good lease allows you to design the space to suit your needs. As much space again upstairs.

MICHAEL BURR
595-2165 384-9335

SMALL 2-ROOM SUITE (220 SQ. ft.) on Fort near Blanshard. Heated. $150 per month. For appointment to view, call David Scott, 385-3435.

LEASE FOR SALE, RETAIL space on Fort Street, renovated for use as sound studio, living quarters at rear. For details call J. Maxham 385-8535.

EXECUTIVE OFFICE WITH secretary's office ensuite for rent, (285 sq. ft.), suitable insurance agent, realtor, accountant, etc. Call 595-1621.

2 ADJOINING OFFICES, TOTAL area 322 sq. ft. Heat and light supplied. Rent $160 per month. 485 Garbally Rd. Corner of Garbally and Bridge St. or 386-7755.

SMALL CONTROLLED STORage space for rent, $40 a month, Gorge Shopping Center Ltd. 388-5812.

WAREHOUSE, OFFICE AND showroom for lease. ½ block off of Government Street on John St. To view 382-4813 or 382-1314.

UPSTAIRS STUDIO SPACE available immediately. $100 per month for 3 studios. Phone 384-2323 or 383-5710.

APPROXIMATELY 1200 square feet on Douglas St. at Discovery, $600 per month, 384-9865, 385-7751.

APPROXIMATELY 2000 square feet, second floor, 500 block Johnson St. over Bosuns Locker, $350 per month, 385-7751.

INDUSTRIAL ZONED OFFICE and warehouse, approx 1000 sq ft. Warehouse 1500 sq ft, 411 Hillside Ave, 385-2496 weekdays.

WAREHOUSE AND OFFICE space for rent, modern, good parking, reasonable rent. 383-7141 days.

FOOD MANUFACTURER COMpany facilities available for self starter (eg. Pizza takeout etc.) Victoria Press Box 23.

GOVERNMENT STREET, REtail location, 575 sq. ft. with harbour view. For more information, 388-5162.

PRIME RETAIL SPACE IN Gorge area, 1000 sq.ft. excellent store frontage, phone 388-5812.

HILLSIDE-CEDAR HILL AREA, 1000 sq. ft. good for shop, store and office. 595-4231.

233 MORTGAGE LOANS AND INSURANCE

MONEY PROBLEMS?

Mortgage money immediately available, difficult situations are our specialty. If you have had credit problems or have been turned down elsewhere, try us. No red tape, interviews in the privacy of your own home. 24 hour Okay. Any amount. Any reason.
388-7891 or 479-1475

DEREK GREEN
RAE INVESTMENTS LTD

MORTGAGE NEEDS

Low Cost Residential and Commercial mortgage financing available. If you have tried to obtain a conventional mortgage and were turned down due to credit problems, or not enough equity in your property we may be able to help.
Courtesy to fellow brokers
CALL
CLIFF JOHNSON
382-8215
First Victoria Financial Corp.

MONEY $$$$ MONEY
For mortgages . . . Quick, courteous, confidential Service. Call Don MacGillivray.
Glengarry Rlty. 479-7138

Funds available immediately for 1st and 2nd mortgages. Contact:
david burr ltd.
655 FORT ST. 384-9335

233 MORTGAGE LOANS AND INSURANCE

1st AND 2nd MORTGAGE LOANS
SOOKE — GULF ISLANDS
SHAWNIGAN — DUNCAN
UP-ISLAND — MAINLAND

We specialize in Land and Land Development Mortgages

Existing Mortgages Bought

Call Mr. Douglas Hawkes
384-7128 (after hours 477-9544)
DOUGLAS HAWKES LTD.
990 BLANSHARD ST.

SAEC

$3,100 investment funds needed for a local second mortgage paying 18% compounded monthly. $50 per month on a 6 month term. Call Wayne Strandlund at SAEC (24 hrs.) 382-9255.

234 MORTGAGES FOR SALE

MORTGAGE PAYMENT SCHEDULES

If you need a mortgage schedule, we can offer quick, confidential service.
Glengarry Realty & Investment Corporation
Real Estate — Mortgages
479-7138

WE PAY CASH FOR MORTgages and agreements. If you have a mortgage or an agreement for which you are collecting payments but would like to sell your equity for cash, please phone Mr. Eric Charman 385-9765. CHARMAN PACIFIC REALTY LTD., 608 Broughton Street (across from Eaton's Parkade).

12% 1-YR. TERM. 1ST MORTgage at less than 50% of value of security. Interest paid monthly by post-dated cheques. $10,000 to $50,000 (any amount above $10,-000 in multiples of $1,000). Please call Mr. Douglas Hawkes at Douglas Hawkes Ltd., 990 Blanshard St., 384-7128 (after hours 477-9544).

WHY NOT EARN 16% MORTGAGES AVAILABLE
Glengarry Rtly. 479-7138

235 WANTED TO BORROW

FIRST AND SECOND MORTGAGE LOANS REQUIRED
For complete sub-divisions. Floating interest rates with prime rate used as a base. Minimum 15% on firsts and 17% on seconds with interests payments monthly. Amounts accepted from $5,000. For further information call D. Barrie Hamilton 478-9581 or 382-0369.

WATERMAN & ASSOCIATES REALTY LTD.
923 GOLDSTREAM AVE 478-9581

240 BUSINESS OPPORTUNITIES

REALSPAN PROPERTIES LTD.
846 BROUGHTON 388-6454

"MANUFACTURING BUSINESS"
Well established, fabric orientated business with excellent staff. It could be run on a part-time basis or expanded. Located downtown with a good lease. Equipment, improvements, inventory and goodwill. $67,500.

"EXPANDING WITH THE TREND"
This Recreation Vehicle manufacturing Co. is showing rapid growth in a popular market. Well equipped shop, excellent staff, good lease or option to purchase property, this may be the future for you at $60,000, plus stock.

"NAUTICAL GIFT SHOP"
Start '79 with a business of your own. $20,000 includes equipment, leasehold and inventory.

For details on these and other business ventures call:
STAN POLLARD
388-6484 384-6013

DATING AGENCY
Progressive Vancouver Dating Agency has Franchise for sale. Exclusive franchise area includes Greater Victoria and all of Vancouver Island. We provide aggressive advertising support in the major newspapers plus substantial television coverage on Channel 12. Please call Franchise Director in Vancouver at 684-2058 or 684-1790.

Cedric Steele Realty Ltd.
388-6258

HEALTH SPA!
Completely outfitted Spa with Swimming Pool, Sauna and whirlpool. On Vancouver Island. Building is also for sale. Phone PTER BEVAN 388-6258 for further details.

CITY GROCERY STORE
$89,000
Long established grocery business — Hillside area. Also has 3-bdrm. suite (self contained). Large commercial zoned property. Last years nett was $18,000 plus free living. Price includes business, property, equipment and goodwill. Very easy financing on this one. Stock app. $8,000 extra. No details over phone. Call to make an appointment.
Residence Sam Kahlon Office
386-2015 477-1841
Block Bros. Realty Ltd.

CLASS A HOTEL
On 1.4 Acres ocean front, river front in Jordan River, B.C. Approx. 39 miles from Victoria. Recently renovated. Beer and hard liquor, cafe, restaurant. Only outlet in town. 13 rooms booked for 7 months annually (Room and Board). Excellent potential for expansion. Good profit now. Vendor will carvy approx. $250,000 at 9%. Full price $395,000.
598-5144 Ralph Keller 388-4076
T. L. Mann & Associates Ltd.

VARIETY STORE FOR SALE IN choice location. Turnover, $80,000 year. Can be improved. Owner retiring. Full price $59,000. Apply to Victoria Press Box 24

RECEIVE A GAURANTEED 15% return when you invest in my thriving business. Write Victoria Press Box 858.

SPRING CREST DRAPERY franchise for sale. Victoria Press Box 7.

240 BUSINESS OPPORTUNITIES

MOBILE HOME PARK
Good location near Qualicum Beach. 24 pads on 5.7 acres plus large house, 2 suites and heated pool. Asking $169,500. For details call or write Jack Brand 524-3641.

WOLSTENCROFT REALTY CORP.
344 Columbia Street
New Westminster, B.C.
V3L 3V6

DOWNTOWN HOTEL
84 rooms, lounge, beverage room, coffee shop PLUS shops, etc. 5 storeys PLUS basement. Extra lot (Parking) can be built on. For more information call:
PETER PRIMGAARD 656-6625
Seaspray Properties Ltd.
386-3124

EUROPEAN DELI
In the heart of Victoria ½ blk. off Douglas. Showing excellent revenue and lease. Information to qualified purchaser.

THE ZIEGLERS
384-8075-Pgr. 310
Seaspray Properties Ltd. 595-3151

RESTAURANT
Key downtown location. Almost 3,000 feet space. Longterm lease possible.
JOHN ADDICOTT
388-4434 388-4434
WESTMONT REALTY

THRIVING BUSINESS
With great and unlimited future potentials. In-town location. Expected groos-sales for 1979 fiscal year in excess of $200,000. Vendor has to sell because of health reasons. Asking price of $54,900. MLS 37364.
FRED LERCH 477-5120
CANADA TRUST 595-5131

CHANCE OF A LIFETIME. BEcome part owner and operator of long established quality fast-food outlet for major Victoria B.C. thoroughfare. Bonus plan for increased earnings. Comfortable 3-4 bedroom living accommodation available on adjacent property. Requires some investment. Reply, indicating experience, etc. Victoria Press, Box 874.

PRIVATE SECURITY COMpany for sale in the Campbell River area. Well-established with a good return for your investment. Owner offers this profitable business at a reasonable price for a quick CASH sale. Phone 748-2323 or write PO Box 7, Duncan, BC, V9L3X1, only serious buyers please!

2 FREE LOTS
included with this grocery and gas station. Sooke area. Good return. $125,000.
RUSS McDOWELL
386-3231 382-7930
386-3231 D. B. TAYLOR 477-9179
BLOCK BROS. REALTY LTD.

TOY STORE IN SIDNEY, showing excellent returns. Great potential. Children lovers only need apply. Full purchase price $7,500 plus S.A.C.
Call
Lee Wrobel Randy Small
388-6275 — Pagers 865 or 654
British American Realty Ltd.

WANTED: DISTRIBUTORS for Vancouver Island, brand new product. A great product for someone already calling on retail stores. Some investment required. Write Ambassador International Marketing Inc., 205-1125 West 10th, Vancouver, B.C. V6H 1J2.

LICENCED RESTAURANT Attractive fully equipped quality restaurant, seats 100. Central Vancouver Island Highway location. Situated on 7/8 acre commercial property, zoned for Marina, Motel, etc. Tremendous potential. Will sell business only or complete package. 112-752-3146.

NEVER WAX
YOUR CAR AGAIN
Outstanding opportunity to buy PERMA-SHINE franchise in Vancouver. Instruction available. Write Advertiser 2690 Claymore Place, Burnaby, B.C. V3T 7C2.

EXCELLENT LEASEHOLD LOCation at 880 Fort St. Has been optical business, could continue profitably as same or? For appointment to view call
DAVID SCOTT 385-3435
P. R. BROWN & SONS

OWNER IS LEAVING COUNtry, must sell Cheese and Deli Shop. Good location, excellent lease. Value $28,000. Offers on $24,000. Realtors welcome. For details phone after 5 pm 477-7905.

BEAUTY SALON FOR SALE, IN Parksville. Fantastic opportunity for right party. Exclusive clientele. Modern. One of the nicest shops on the island. For information call the owner 248-5911.

RARE OPPORTUNITY
Rapidly growing and successful stove manufacturing business with patented exceptionally useful and attractive products. Requires $50,000. 477-6164

RUN OUT OF MONEY BEFORE you run out of month? Excellent part time or full time business opportunity. We show you how. Phone 382-9808 for appointment. No information over the phone.

GROCERY STORE WITH DEluxe living quarters in high traffic area of Nanaimo. Lease or for sale. Full price $169,000. Telephone Nanaimo 758-7245 or 758-9509.

PROFESSIONAL CHEF DEsires working relationship with local restaurant eur. Salary or percentage. Will consider small investment. 385-6592 after 5pm

244 REVENUE PROPERTY

the Permanent For Sale

3647 SHELBOURNE 477-0141

21 SUITES
$320,000
Only 4 years old, situated in Victoria, within ½ mile circle. Easy care, easily run unit. Serious principals only please.
BRUCE BATEMAN
477-0141 384-2827

OWNER SAYS SELL!!
Price has been drastically reduced for a quick sale. This pet shop is located in a busy shopping centre and has a lot of walk by traffic. Showing a good profit. Try your offer now!!
HARVEY N. MERRITT
477-0141 pager 551 595-7672
THE PERMANENT

UP DOWN DUPLEX, $69,900, gross income $9,600. 5-Suite Apt. $58,900, gross income $9,120. SXS Duplex, approx. 20 yr. old, $75,-500, gross income $7,200.
Alex or Anita Tait
388-7557 477-8522
Capital City Realty

CHARACTER, FIVE SUITES $99,500
Handy Fairfield/Cook location. Spotlessly clean. Excellent Revenue.
388-7557 Ben Greig 598-3105
Capital City Realty Ltd.

REDUCED $12,000! MUST BE Sold! Modern SxS, 2 bedroom, full bsmt duplex. 3 carports. Near Cedar Hill Golf Course. Approx $60,000 1st mtge to be assumed. In-law possibilities.
$77,750 - BY OWNER 478-1950

MUST SELL UP AND DOWN duplex, upper Pandora area, produces $730 per month revenue, make an offer. 479-3903.

9 SUITES, $129,000. NO VACANcies. Gross $16,000. Owner 477-5796.

244 REVENUE PROPERTY

Cedric Steele Realty Ltd.
388-6258

REVENUE PROPERTIES
DUPLEX 1332-1334 Merritt. Price 62,500, down payment $10,-000. Gross inc. $585 P.M.

5 SUITE APT. Price $99,500. Down payment $46,500. Gross inc. $12,272.16.

6 SUITE APT. Price $107,000. Down payment $37,000. Bross income $14,520.

4 PLEX. Price $125,000. Down payment $49,500. Gross income as of May 1-1979, $12,816. Tenants pay all utilities.

24 SUITES MODERN FURNISHED APT. Price $440,000. Down payment $147,600. Gross income $69,360.

TRADES Up or down considered (Land, residential or revenue). Suitable business trades will be considered. For details cal
GERRY FINNIGAN
388-6258 383-4739

NOW ONLY
$45,000
The vendors want an IMMEDIATE sale on this well-priced 5-ste. apartment block situated at 604 Wilson St. The income is approx. $7380 per year with expenses of approx. $2550 per year. Five stoves and five fridges are included. The suites are electric heat so tenants pay their own heating bill. All offers will be considered. MLS. For more details call me now.
KEN HIGHTON
477-7291 (Bus.) 385-9235 (Res.)
D.F.H. REAL ESTATE LTD.

VIC HIGH
5 BRS.
$49,900
Owner says "Sell!" Two-storey character home of Victorian vintage (Heritage). Lge. foyer, sep. LR and sep. DR, lge. kitchen. 4 bedrms. up and 1 on main. Full bsmt. Zoning R1B. Must be sold. MLS 34339.
PHILL WARREN
477-7291 Anytime
D. F. H. REAL ESTATE LTD.

NEW APARTMENT
10% CCA
Large mortgage at low rate. 20-year term, 30-year amort. 39 rental units. NOT ARP. 5700 sq. ft. commercial. Price: $1,690,-000.

DUNSMUIR
Properties Ltd.
388-7868

DUPLEX
EXCELLENT NEIGHBORHOOD
$79,900
Side-by-side, 10 years old, very well built. Good-sized lot, backing onto park. Seprate, double garage. Close to town on a very nice street. ML 37286. PAT PARKER, ALLAN TRELFORD, 388-6275, Pgr. 2519 or 2527, 386-6494.
CENTURY 21 Western Homes
1037 Cloverdale Ave.
386-3494 (24 hrs.)

APARTMENT BLOCK
12 SUITES
New Exclusive listing, get started for the new & fight inflation. 6 two bedroom & 6 two bedroom and 6 one bedroom. Only 6 yrs. old. Financial Statement available. FULL PRICE $255,000. Call HAROLD WARE CASTLE PROPERTIES. Office 386-6164 res. 385-1580.

DUPLEX
$54,900
Attractive, bright and well-kept 2-bedroom plus full basement main floor suite. Full self-contained, separate entrances, 1 bedroom up. Close to town and bus route. Exterior needs some redecoration. Priced for quick sale. Ideal "live-in and rent one half situation".
385-7721 KENT MacLEOD 595-4273
GARDNER REALTY LTD.

A LITTLE BITE
An OAK BAY FISH AND CHIP SHOP located on a busy throughway and serving one of Victoria's favorite foods. Excellent fare, and with an apartment included in the lease this is ideal for a couple.

MICHAEL BURR
595-2165
david burr ltd. 384-9335

JUBILEE
1. Rooming house on 8,000 sq. ft. holding property. Good revenue. $69,900. 1 blk from hospital.
2. Residence 2 bdrm up, 2 down. Rental $325/month. Full basement. $46,500.
3. Rooming house on 10,000 sq. ft. holding property. Good potential. $75,900. 1 blk from hospital.

598-5144 Ralph Keller 388-4076
T. L. Mann & Associates Ltd.

TRADES
Land developer will consider trades for homes or revenue properties for lots and acreages. Call Lorraine Hett 478-2430 for details.

WATERMAN & ASSOCIATES REALTY LTD.
923 GOLDSTREAM AVE 478-9581

$325,000.00
Twenty-two suites. Flexible financing. Trades welcomed. Gross over $46,000. Call
JOHN ADDICOTT
388-4434 388-4434
WESTMONT REALTY

7 SUITES
ROCKLAND AVE.
Not a conversion but a clean-cut 20-yr.-old stucco blk. 100% occupied. Hot water heat, oak firs., spacious 2-bedrm. suite for owner-operator. No trades. JIM RANSON, 479-5910, Westgate Rlty., 388-9941.

ESQUIMALT
—TOP RETURNS
—LOW MAINTENANCE
—APT. ZONED
—POTENTIAL FOR INCREASE
—UNIQUE INVESTMENT OPPORTUNITY
ASKING $380,000
477-0191 SYL SHUMKA 595-1337
Royal Trust

SIDE-BY-SIDE DUPLEX
In cul-de-sac of new homes in quiet treed area. Only 4 years old. Has 3 BRs, 1½ baths each side. Presently rents for $650 p.m. Call now to view with
HAZEL CAMPBELL 721-5218 or
Royal Trust 384-8001

TRIPLEX — IN GOOD CONDItion netting $5,900 P.A. Vic. West location. Offers on $59,900.
Lee Wrobel — Randy Small
388-6275 — Pagers 865; 654
British American Realty Ltd.

PRIVATE INVESTOR WISHES to purchase 8-10 unit apartment or conversion. Fairfield Rockland area. No agents please. Phone 383-2117.

244 REVENUE PROPERTY

SXS DUPLEX
On 66 x 148 lot — 2 bdrm. living rm. has firepic., cozy kitchen and dining area on each side. Also owner's side has greenhouse and patio. "Cute as a bugs ear." $67,500.
386-3231 BOB HAHN 595-1642
BLOCK BROS. REALTY LTD.

4 SUITES
PRICE REDUCED!
Well located, James Bay near shopping. Good condition. For info. phone
GEORGE GREEN
385-3435 477-4651
P. R. BROWN & SONS LTD.

4 SUITES (FFLD.)	$110,000
6 suites (Esq.)	$140,000
3-br home with 12 lots	$120,000
47,000 sq. ft. ind. prop.	$189,000

25,500 sq. ft. com. prop. revenue producing. Ideal Esq. location.
477-8096 John A. John 388-7557
Capital City Realty

REVENUE PROPERTY
3 Suites, self-contained older home. Good holding property for future apt. site. $57,500. To view call
Margaret Wilson
388-7557 388-6275 #376
Capital City Realty Ltd.

245 REVENUE PROPERTIES WANTED

WANTED
APT. BLOCK
10-25 SUITES. RETURN NOT MAJOR FACTOR. IMMEDIATE CONFIDENTIAL REPLY. CALL 477-0191 SYL SHUMKA 595-1337
Royal Trust

SMALL REVENUE CITY PROPerty, realistically priced. No Agents please. 382-1832.

247 COMMERCIAL OR INDUSTRIAL PROPERTIES

Cedric Steele Realty Ltd.
388-6258

ZONED S.I.
840 CORMORANT
LIMITED SERVICE DISTRICT
Permits many commercial uses. Existing house suitable for conversion to office or?? Priced right, $43,000, assume 1st of $20,-000. Currently rented for $275 per mo. Excellent holding or develop for your own use. For details call
GERRY FINNIGAN
388-6258 383-4739

COMMERCIAL AND RESIDENTIAL
$510,000. 16 res. suites, approx. 8,000 sq. ft. of commercial space. 26 underground and 20 outside parking. Vendor will carry at 10¼%. $75,000 down.

WAREHOUSE $230,000
Dual heating and air, 7,200 sq. ft. of space.
RAY AND CHRISTINE MILAN
386-3231 592-3652
BLOCK BROS. REALTY LTD.

MUST SELL!!
$69,900
10,030 sq. ft. M-1 zoned property in Langford. Main street and two rentable homes. ML 37493.
PRESENT ALL OFFERS!!
ROD FINCH
385-3140
Seaspray Properties Ltd.

SALE OR TRADE
Commercial building on Quadra. Busy intersection. Two docks. Three phase. Four toilets. 7200 sq.ft. Only $250,000.
JOHN ADDICOTT
388-4434 388-4434
WESTMONT REALTY (1977) LTD.

COMMERCIAL (C-1)
Valuable corner site, excellent exposure. 12,000 sq. ft. of land. Modernized building with 1530 sq. ft. paved parking. View Royal — close proximity of new hospital. Asking $155,000. For more details call Don Oakes, 478-4334; Shirley Wilde, 478-2459. B.C. Land, 478-5588.

Douglas St.
Frontage
Located near the Bay. 120'x120' with 7200 sq. ft. of buildings. C-A-4 zoning. Prime location. Call for complete details.
CLIFF HALAYKO
477-7291 384-8075 (Pgr. 480)
D.F.H. REAL ESTATE LTD.

DOWNTOWN CORE
Close to post office. Retail store, 2400 sq. ft., 900 sq. ft. of high basement. Plus 2 BR suite up. Further information
ARNOLD MARR
388-4434 477-6233
WESTMONT REALTY (1977) LTD.

21 UNIT MOTEL
Showing excellent return for investment of approximately $100,-000.00 down payment. 2 bdrm. apartment for the owner, operator. For further details call:
CHESS HAYS 721-3727 or
Royal Trust 384-8001

FOR RENT COMMERCIAL, 1200 sq.ft. ground floor, parking, suitable for retail or light industry. Kings Road off Douglas. Phone for information, 386-8396

DOWNTOWN LOT, REDUCED $15,000 from appraisal. Approximately 10,000 sf. Financing considered, 382-6881.

3930-3932 Douglas St. $127,500, owner, 477-0303.

SPELL

IT

OUT

When you have something to sell, the easiest way to find a buyer is to spell it out in print! You do that by placing a low-cost Classified Ad in the newspaper, telling our readers what you have to sell. We'll help you. Give us a call today at 386-2121.

250 HOUSES FOR SALE

BLOCK BB BROS.

OPEN HOUSE
SPLIT LEVEL
1829 LAVAL
OPEN HOUSE SAT. 2-4
A well-appointed and roomy 3-bedroom split-level home. Spacious brick entrance. Large family room. 2 bathrooms. Hardwood floor. Good privacy in back garden. Close to Racquet Club. $65,-500.
Residence Ted Walford Office
598-1420 477-1841

SOUTH OAK BAY
SUPERB SEA VIEWS
OPEN HOUSE
THURSDAY & FRIDAY
40 KING GEORGE TERRACE will be Open for Viewing on Thursday and Friday from 1:30 to 3:30. This 1964 2-storey contemporary residence is currently used as a 3-bedroom home PLUS an optional 1-bedroom suite. However, it readily reverts to its original single family, 4-B.R., 3-bath, status. Open beam and cedar decor. Excellent condition. Secluded viewing deck affords breath-taking views of SEA and OLYMPICS. Offers invited on $129,000. MLS.
Ted Walford Office Bill Remple
598-1420 477-1841 658-5794

BARGAIN WISE PEOPLE
COMPARE AND BUY
$56,500
3 bedrooms, living room with fireplace, huge sundeck leads to kitchen and 4-pce washroom. All this on the main floor. 2 B.R. suite (self-contained) in full high basement; at present rented at $200 p.m. Duplex zoned property, very near to all levels of schools, bus and stores, yet situated on a quiet no through street in Esquimalt on Esq./Vic. border. Oh Yes! The house is only 7½ years new and is priced to sell at bargain price of $56,500, yet open to all offers. Call
386-2015 Sam Kahlon 477-1841

COLWOOD
AN EXCEPTIONAL BUY
An attractive 5-year-old, 4-bedroom home. Pleasant living room with feature floor-to-ceiling fireplace, spacious, well planned kitchen, large dining area with sliding doors to sundeck. 3 good-sized bedrooms and 4-piece bathroom on main floor, 4th bedroom and R.I. bathroom in F.H.C. basement. Carport, well maintained easy-care garden with secluded patio and fish pond. Large tree in front garden screens house from road. Excellent financing available. Offered at $55,500. MLS
Residence Shelagh Hall Office
592-2723 477-1841

SAANICH PENINSULA
DEAN PARK ESTATES
A gracious 4-bedroom residence on ⅓-acre of lawns and trees. The living room and large family room have natural brick fireplaces, kitchen excellently planned, as most attractive cupboards, laundry room, 2½ bathrooms, thermo windows, all services underground. A home that offers every convenience in a "country atmosphere." $119,500.
592-2723 Shelagh Hall 477-1841

OAK BAY
WILLOWS
A delightful no-step, 2-bedroom cottage close to Estevan Shopping Centre. The large living room has fireplace and unusual beamed ceiling, separate dining room with built-in cupboards, bright kitchen, laundry room off kitchen, furnace room with good storage area, the lovely garden is fully fenced. Separate garage. Home has been completely re-decorated throughout, also a new wall-to-wall carpet, new kitchen floor, wiring and plumbing updated. A most attractive home in a prime area. Offered at $64,-900. EXCLUSIVE.
592-2723 Shelagh Hall 477-1841

BEAMS AND PANELLING
GREEN HOUSE
RICHMOND-ROCKLAND
Full rich paneling and beams in living room and dining room, reception hall and a delightful kitchen. 2 bedrooms. Basement. Fully fenced garden with greenhouse. Garage. $69,500.
Residence Ted Walford Office
598-1420 477-1841

UPLANDS
HALF-ACRE PRIVACY BUNGALOW
Situated on an exceptionally quiet road and on a beautifully treed and hedged half-acre garden, a 2-bedroom bungalow with dencum-study, large drawing room with slate-faced fireplace, dining room with glass doors to a cozy roofed patio and completely secluded garden. Laundry rom off well planned kitchen. 2 bathrooms, double garage. EXCLUSIVE. $119,000.
Ted Walford
598-1420 477-1841

UPLANDS
27' FAMILY ROOM
133x122 GARDEN
On a large, beautifully treed and lawned garden in UPLANDS, a spacious bungalow with 20' living room, separate dining room, roomy den, kitchen with breakfast area, and 2 bedrooms on main plus a panelled 3rd bedroom with 3-piece ensuite in the excellent ground level basement. 2 bathrooms, 2 fireplaces. 27' family room with fireplace and glass doors to private back garden. Double garage. $149,000. EXCLUSIVE.
598-1420 Ted Walford 477-1841

VIC WEST
"COZY COTTAGE"
A 2-bedroom cottage with large living room, kitchen has ample cupboard space and dining area. Spacious easily accessible attic for storage. Electric heat. Fenced garden with fruit trees. Realistically priced at $38,900. MLS.
592-2723 Shelagh Hall 477-1841

BEAMS & PANELLING
GREENHOUSE
RICHMOND-ROCKLAND
Full rich panelling and beams in the living room and dining room, reception hall and a delightful kitchen. 2 bedrooms, basement, fully fenced garden with greenhouse. Garage. $69,500.
Residence Ted Walford Office
598-1420 477-1841

UPLANDS
HALF-ACRE PRIVACY BUNGALOW
Situated on an exceptionally quiet road and on a beautifully treed and hedged half-acre garden, a 2-bedroom bungalow with dencum-study, large drawing room with slate faced firepice, dining room with glass doors to a cozy roofed patio and cmpletely eclud-ed garden. Laundry rom off well planned kitchen. 2 bathrooms, double garage. EXCLUSIVE. $119,000.
Ted Walford
598-1420 477-1841

UPLANDS
27' FAMILY ROOM
133x122 GARDEN
On a large, beautifully treed and lawned garden in UPLANDS, a spacious bungalow with 20' living room, separate dining room, roomy den, kitchen with breakfast area, and 2 bedrooms on main plus a panelled 3rd bedroom ith 3-piece ensuite in the excellent ground level basement. 2 bathrooms, 2 fireplaces. 27' family room with fireplace and glass doors to private back garden. Double garage. $149,000. EXCLUSIVE.
Ted Walford
598-1420 477-1841

250 HOUSES FOR SALE

BLOCK BB BROS.

VIC WEST
"COZY COTTAGE"
A 2-bedroom cottage with large living room, kitchen has ample cupboard space and dining area. Spacious easily accessible attic for storage. Electric heat. Fenced garden with fruit trees. Realistically priced at $38,900. MLS.
Shelagh Hall
592-2723 477-1841

FOR SALE
Royal Trust
477-0191
384-8001

WATERFRONT
IT'S TRUE!
Visionaries and astute business men realize oceanfront is like gold. Nearly ¾ rock free acre. No steps to beach. Secluded. 3 bedrooms, basement. Requires tidying up. $75,000.
JESSIE McGRATH 479-3982 or
DAR GARSIDE 384-8001

BEAUTIFUL VIEWS
OF CITY
½ acre on sewer. Good possibility lot could be taken off plus a lovely 3 bedroom no basement rancher, secluded, private and terrific views. Price $79,500. To view this exclusive call
MARGARET JOHNSTON
477-1763 or 384-8001

NEW LISTING—$74,900
BRAEFOOT AREA
Here is a delightful 3 bedroom with a total of 2086 sq. ft. Big rec. rm. with FP, 3 baths, separate dining room with brick F.P. Ground level entrance. Within walking distance of all school levels. Excellent $50,000 mtge. at 10¼% can be assumed. Call
OLE KNUDSEN
479-2764 or 384-8001

WATERVIEW
CENTRAL SAANICH
Great view of Cordova Channel and James Island from living room, dining room, kitchen and sundeck. Home is only 3 yrs old with 3 beds, 3 baths and a huge rec room with wet bar and fireplace. Vendor is anxious, asking $89,000 MLS 36692
GALE CHRISTENSON
477-0191 477-7047

IN-LAW SUITE
CENTRAL SAANICH
Need a 3 bedroom home with 1 or 2 bedroom in-law suite? ⅓ acre lot with good valey views. Lots of parking close to bus stop. Asking $64,900, open to offers. MLS 37224. Drive by 6677 Central Saanich Rd.
477-0191 GALE CHRISTENSON a477-7047

TRADITIONAL
LIVING
—1911 Style of living, with 1979 standards.
—3 bedrooms, spacious living and dining room.
—Bright modern kitchen — full basement — separate garage.
—MLS 37803. Asking $48,500.
477-0191 SYL SHUMKA 595-1337

10 MILE POINT
SEA VIEWS
Owner transferred east and must sell this lovely 2 storey home. 3 bedrooms, 2 baths, family room, den, utility room, living room with beautiful rock fireplace. Large sundeck off dining room and kitchen. Hot water heat. Large easy care lot. Royal Trust bridge financing available. MLS
477-0191 JIM DONNELLY 477-8855

WORDS WON'T DO IT
You have to see this 2 bedroom, full high basement home yourself! Set on a nice lot in excellent residential area, and best of all, solid value here at $59,900. Call now.
HUNTLEY WRIGHT
477-0191 477-0897
LES ADAIR-WILLIAMS
477-0191 383-9950

Victoria Realty LTD.
386-3585

4200 MORRIS DR.
$68,900-$71,500
BRAND NEW
Heavy insulation, thermopane windows, delightful floor plans, commanding location with views to Olympics, ensuite plumbing with 4rd bath roughed-in, basements planned for future development. Phone Morris Lund or Colin Munro at 386-3585.

IDEAL STARTER
OPEN SUN. 1-4
4237 WILKINSON
at Carey Rd.
Very bright family home located on a nice treed (apple, peach, cherry and plum) lot, with large rear patio area, greenhouse and tool shed. This 3-bedroom, full basement home with fireplace, pleasant dining room, utility off the kitchen, hard

250 HOUSES FOR SALE

BLOCK BB BROS.

SELL THRU VIDEO

2 WELL KEPT HOMES—$50s

LANGFORD — Here's a home that will surprise you with 3 bdrms, main floor, living room, dining room, large kitchen to a sundeck, a full bsmt. with rec room and on a beautiful large lot. $53,900.

SHELBOURNE — Possible revenue producer or personal residence with 2 bedrooms, large kitchen and dining area, fireplace in living room, drive-in garage and private lot. $54,900.
386-3231 BOB HAHN 595-1642

UNIVERSITY AREA

ON BROADMEAD AVE. — A one-owner 2-storey home with 3 bedrooms plus den, 3 bathrooms, large kitchen and family room, formal dining room, wrap around deck, brick fireplace, and I MEAN SO MUCH MORE. $89,900.

ON TYNDALL AVE. — Here's a 1900 sq. ft. 20-or-so year-old-home that was built to last. Spaciousness was the theme with an enormous kitchen and living room, formal dining room, 3 large bedrooms plus full bsmt. A home you must see to appreciate. $87,500.
386-3231 595-1642

"LUXURIOUS" COLWOOD-GLEN LAKE

COLWOOD — Over 1400 sq. ft. on the main plus 1200 sq. ft. finished down. But I mean quality finishing with 4 bedrooms, 3 full bathrooms, 2 fireplaces, sundeck, dining room, wet bar in the family room, large rec room plus vacuum system. $82,900.

GLEN LAKE — Approx. 1200 sq. ft. on the main with approx. 900 sq. ft. finished down, all quality workmanship and material with 4 bedrooms, 2 fireplaces, 3 bathrooms, sundeck, rec room plus underground swimming pool with bubble and sauna. A great buy at $69,900.
386-3231 BOB HAHN 595-1642

CENTRAL SAANICH SPECIAL

Quick possession on this 3-bedroom home with 2 bedroom ground level in-law suite plus not one but two heatilator fireplaces. Reduced to $73,000. MLS.
RUSS McDOWELL
386-3231 382-7930

ESQUIMALT GEM

This side-by-side duplex on 60'x120' lot in prime area close to all amenities. Fully rented, there is 808 sq. ft. each side. FP $65,000.
RUSS McDOWELL
386-3231 382-7930

PRICE SLASHED $42,500

2 bedroom, new wiring and plumbing, fully insulated above standards, thermo windows, new gutters. New roof, low heating bills, stove and fridge.
RAY and CHRISTINE MILAN
386-3231 592-3652

S.BFIXER UPPER 2 BDRM — $34,900

80x139 ft. lot. New hot water tank, new roof. Vendor wants an offer.
RAY and CHRISTINE MILAN
386-3231 592-3652

NEW TRI LEVEL SPLIT — $73,895

Lake Hill district. Energy saver, heatilator fireplace, ensuite with shower. 2 bathrooms.
RAY and CHRISTINE MILAN
386-3231 592-3652

NEW FULL BASEMENT—$75,500

Lake Hill district, quiet area, time to choose your carpets, etc.
RAY and CHRISTINE MILAN
386-3231 592-3652

SPOTLESS— FOUR BEDROOM

Great family home in quiet area of Sidney. Large lot with vegetable garden, three bedrooms up, one down. Finished den on lower level. Drive-in garage. Large living dining room with attached sundeck. Well insulated, immaculate. Price reduced to $59,500. Offers considered.
652-2868 Bill Mosher 656-5584

SIDNEY—DUPLEX

Close to schools and churches, side-by-side duplex on fully serviced fenced property. Separate carports, two bedrooms each side with large living room, separate dining room, kitchen and four-piece bath. Excellent shape. Listed to sell at $77,500. Offers considered.
652-2868 Bill Mosher 656-5584

Ardmore area, almost 1 acre, close to swimming beach, 2 golf courses, 4 bedrooms, family room, large workshop plus other extras for asking $94,500.

New no-step, over 1700 sq. ft. 3 bedrooms, ensuite, extra large LR and DR on ½ acre lot, with some sea and country view. Attached 2-car garage with seprate pad for boat or trailer. Will look at trade for smaller house. Open to offers. $79,900.
Ted Phillips
656-5337 656-5584

DEAN PARK

New listing, 1375 sq. ft. 3 bedrooms, view, view, view. $89,500.

CHARACTER

2 storey, like grandmothers, double garage, border shrubs. $79,900.

GARDNERS

Raise to can and eat fresh from large garden at rear of this 3-bedroom home in Sidney at $56,500.
Bill Wonnacott
656-5373 656-5584

BLOCK BB BROS.

OAK BAY, $61,900

Drive by 2033 Chaucer and you will discover a 3 BR home built in 1958, rec room developed in full bsmt., garage/workshop also downstairs. Extremely well kept and attractive home. Lot size 50x121.
478-5561 DAVE REID 478-7375

TOWN AND COUNTRY REALTY

3577 DOUGLAS 382-7276

JAMES BAY

Charming 1150 sq. ft. home with 2 bdrms., living room with fireplace, separate dining room and full basement. Located in the heart of James Bay and only 2 blks. to shops and sea. If you desire a James Bay location don't miss this one. Ph. Jim Webber 382-7276 or 658-5977 (Res.)

FOR SALE BY OWNER, 1 YEAR old custom built home, Gordon Head area, 2400 sq. ft. IN Many extras. Asking $160,000. 477-2331

SINCE 1887 **Pemberton Holmes Ltd.** 1000 Gov't. St. 384-8124

SOUTH FAIRFIELD 1133 LEONARD ST. OPEN HOUSE SAT. & SUN. 1-4 P.M.

Prime location near park, beach, shopping. 3 bedrooms and bathroom up. Living room, dining room, den on main, with 2nd bathroom and new family room, kitchen. New roof, gutters and paint. An ideal family home in a great area. New MLS. $71,900.
383-3238 PAUL SMITH 384-8124

OPEN HOUSE SAT. 1-4 P.M.

780 HELVETIA OFF DEL MONTE. Executive rancher, quality 1650 sq. ft. home on ½ acre beautifully treed lot in quiet area of good homes. 3 bedrooms, family room with fireplace. Double attached insulated and finished garage. Rock and vertical siding facing. New MLS an priced to sell at $95,000. You won't be disappointed.
BOB DAVISON 592-0796
PAUL SMITH 383-3238

1024 TERRACE OPEN HOUSE SAT. 1:30-4:30

4/10 of an acre go with this spacious older home in this highly desirable ROCKLAND area. Over 2000 sq. ft. on one floor offers 3 or more bedrooms, 1½ baths, well landscaped, lots of parking space on MCGREGOR AVE. which borders the rear of the property. well priced at $88,750 (MLS). Don't miss it! For prior viewing just call
384-8124 MR. GREENE 385-0795

$39,900 1200 LOCKLEY ST.

2-bedroom bungalow close to Naden, Dockyard and Gorge Vale Golf Course. fenced 50x120 lot. A good starter home which can be purchased with a low down payment. MLS. Drive by and phone to view.
383-3238 PAUL SMITH 384-8124

National Trust Realtor — HILLSIDE MALL 595-2121 — 3440 DOUGLAS 382-8101

OPEN SAT. 1:30-4 P.M. 1920 MAYFAIR DRIVE

A special home on sunny Mount Tolmie, it's got everything for comfortable living. Large living room, separate dining, panelled den, two baths, and two bedrooms. Drive in garage. MLS $82,500.
GRAY LAITE 656-5267
SID HASLAM 477-1994
OFFICE 595-2121

OPEN SAT. 1:30-4:30 1914 SAN PEDRO

Located in desirable part of Gurdon Head, a 4-bedroom, 11-year-old, one-owner home on large 70x184 property. See you Saturday.
SID HASLAM 477-1994
GRAY LAITE 656-5267
OFFICE 595-2121

$300 MO.

Could buy your own home. 3 bedrooms, full basement, sundeck, fruit trees, greenhouse. Phone ROB ANGUS, 652-2576 or 595-2121.

$65,900 C. SAANICH

Beautiful new home on good size lot. 3 large bedrooms, 2 bathrooms, living room with fireplace, dining room, large kitchen, full basement, double carport, extra fireplace in basement, thermo windows. Try your offer on the 1400 sq. ft. home.
HAL BARBER
Off. 382-8101 Res. 385-1047

$56,900 GLANFORD AREA

Attractive 3 bedroom, full basement home on quiet street close to schools, buses, etc. Good size lot, carport, oil heat. To view call
HAL BARBER
382-8101 Res. 385-1047

$62,900

If you're not "at home" in your present house, why not consider this home. 3 bedrooms on the main, ensuite bath, raised hearth fireplace, basement with good rec room and work area, all spotless. Very private rear sundeck 40x12, 30' covered and filtered swimming pool. Greenhouse. Tastefully landscaped for easy care. Move home this year. Call
ROB ANGUS
652-2576 or 595-2121

Castle PROPERTIES LTD.

QUIET ST.

See this excellent home with many extras. 3 bedrms main, 1½ baths. Fireplace. Full bsmt. with rooms down. Sundeck. Double carport. Only 2 yrs. old & in excellent shape. Priced at $59,900. MUST BE SOLD. MLS LOUISE WILTERMUTH
477-6307 office 386-6164

5-ACRE HOMESTEAD REDUCED $79,900

Must be sold. What a fantastic opportunity. 2-year-old cedar home on full basement. Franklin stove, 3 or 4 bedrooms, 200-amp service, excellent well plus 5 acres flat arable land completely fenced. Don't miss this super buy. Quick, call me now for apt. to view.
Residence Office
652-3206 Anne Howard 477-1841
Block Bros. Realty Ltd.

Canada Trust
2252 OAK BAY AVE.
595-5131

3 BEDROOM, 1100 SQ.FT., IN Metchosin-Colwood area, $51,500 474-1914.

---

the Permanent For Sale

3647 SHELBOURNE 477-0141

OPEN HOUSE FRI. AND SAT. 1:30-4:30 1746 GARNET

Put down roots! Close to schooling elem. to university. All other facilities walking distance. 3 BR's plus 2 down, 2 baths. Easy care lot. Come see your future home. Asking $66,500. Call
ART LAWRENCE
477-0141 477-9313

"WATERVIEW" 9 CHELTENHAM

Delightful contemporary. Quality workmanship and design. Excellent carpeting. Tastefully decorated with cedar vaulted ceiling and other wood finishing.
477-0141 LINDA K. 479-8565

DREAD APARTMENTS

Look at this cost little home. Only 2 steps to contend with. Separate garage, LR with FP, 2 BR's and a yard to putter in. It even has a dog run. Call to view this easily affordable home on dead end st. $42,500. MLS 37525.
D. DAVID HYSLOP
477-0141 598-5666
BRUCE BATEMAN
477-0141 384-2827

THE PERMANENT **MANN**
T. L. MANN & ASSOCIATES LTD.

Condos/Townhouses

Esquimalt	3 bdrm $33,900
Gorge view	2 bdrm $46,500
Esquimalt	2 bdrm $42,200
Esquimalt	1 bdrm $32,200
U.Vic	2 bdrm $43,600
U.Vic	1 bdrm $32,000
Rockland Deluxe 2 bdrm, den	$72,000

598-5144 Ralph Keller 388-4076

SOOKE

Robinson Road off Otter Point Rd. 5 lovely acres, good wells, perc tested. Good building sites would make ideal hobby farm. Owner will finance and is interested in trade for residence or revenue property in Victoria. $29,500.
598-5144 Ralph Keller 388-4076

VIC WEST

2 bdrms, full bsmt, 9% mortgage. Near commercial property, good investment for rental or rezoning $42,500.
598-5144 Ralph Keller 388-4076

COLWOOD

Double subdividable lot, 75x267. Lovely 4 bdrm, 2 fireplaces, ensuite bath, full bsmt. A real buy at $84,000 - especially when you sell off the extra lot. Big sundeck with view.
598-5144 Ralph Keller 388-4076

Esquimalt/Vic West

2 bdrms down, 1 up, 2 baths. Lovely tudor with rock fireplace on quiet street. Good for retired couple. Owner will trade for larger 3 or 4 pedrm home. $49,500.
598-5144 Ralph Keller 388-4076

OPEN HOUSE 1039 LEEDS PL. (Off Quadra, Off Lodge) Sat. & Sun. 1:30-4:30 $66,900

3 bedrms up, 1 down, rec room, 1½ baths, no thru street.
598-5144 Ralph Keller 388-4076

OAK BAY BY OWNER

Architect designed newer home on quiet cul-de-sac, 1200 sq. ft. on main floor, 2 bedrooms, 21'x22' living-dining with fireplace, 20x10 kitchen-breakfast room, unfinished basement, laundry room, double carport, lots of storage, offers on $76,900. 1545 Clive Dr. Please ring 598-3555 for appointment to view. No agents please.

GORDON HEAD

4 bedrooms, 3 full baths, 1 ensuite, 2 rock fireplaces, fully developed on both levels, must be seen to be appreciated. Owner will consider all offers. For appointment to view call 386-3414, 9-5; OK Trucking.

Gorge Waterfront

3 yr. old. Builders' own home. Complete with in-law suite, 3 bedrooms, 2½ baths, L.R. with F.P. diningroom with F.P. Family room, large kitchen plus self-contained 2-bedroom in-law suite with F.P. in livingroom. Situated on ¾ acre lot. For sale by the Builder. Asking $139,000. 592-2130, 388-5464, Pager 701.

BY OWNER

1100 block Clark Road, Brentwood, $45,000. New two bedroom homes built to CMHC standards and quality for the new government graduated payment program. Downpayment as low as $1250, monthly payments as low as $233 if qualified. Ravell Mortgage Corp., days 388-5454, evenings 386-1249.

SAANICHTON 7840 SCOHON

Older home built to last, backing on farm land, 3 bedroom, 4 piece ensuite, oil heat, thermo windows, built-in vacuum, new carpets. Only $53,500. 652-1739.

VIEW ROYAL $59,500 2 LARGE LOTS

Family home with 3 bedrooms plus. Close to schools, full basement. Drive by 54 Midwood Rd. and phone 479-7266 after 4 pm.

JUBILEE AREA $52,900

New two-bedroom, no-step home, with fireplace in livingroom. Separate dining room, eating area in kitchen. For sale by the builder, 592-2130, 388-5464, Pager 701.

SAANICHTON 8084 MAHON PL.

Nearly finished 3 bedrooms, ensuite, family room, full basement, double garage. Priced $83,200. 652-1739 or 652-1579.

BY OWNER, GLANFORD area, well built, 4 yrs. old, 3 bedrooms, 2½ bathrooms, 2 fireplaces, completely finished up and down, hot water heating system, kitchen appliances, fridge, stove, dishwasher. Close to school and all facilities. Asking only $74,900. Call for appointment 479-8869.

LANGFORD AREA $1250 DOWN

New 3-bedroom home, no-step with fireplace, large lot. 5 year HUDAC warranty. For sale by builder. 592-2130, 388-5464, Pager 701.

COTTAGE MUST GO, NOT THE land. Offers accepted. 385-2743.

SEASPRAY PROPERTIES LTD./ REALTOR
1911 QUADRA 386-3124
1175 NEWPORT 595-3151

GORDON HEAD $45,900

½ Tudor Duplex on large treed lot. If you are looking for reasonable accommodation, and do not want a Townhouse then VIEWING this is a MUST. MLS 36970.
CALL ME!!
SPENCER LEE
386-3124 477-3593

ARBUTUS SECLUSION

Like living in the wilderness but right in town. A 26-year-old home on 1.8 acres of treed wonderland. Room for that pool, tennis court or just enjoy the beauty. Asking $123,500. MLS 36657.
SPENCER LEE
386-3124 477-3593

SENSATIONAL SPLIT

A new family neighbourhood you'll be proud to live-in. The trees are tall, the street is serene, and the home is FOR FAMILY FUN. 3 large bedrooms, 2½ baths, vaulted ceilings, family room and ready for you NOW. Priced at $83,900. To view:
CALL ME!!
SPENCER LEE
386-3124 477-3593
P.S. No problems with busy streets for the kids to go to school — it's only 1 block away.

"WELLS FARGO CONTEMPO-RARY"

SOMETHING NEW?
SOMETHING DIFFERENT?
SOMETHING UNUSUAL?
SOMETHING EXCITING?
All of these things; close to the University, shopping and it backs onto a fabulous wilderness park. You must see it! Realistically priced at $83,900. View exclusively with:
SPENCER LEE
386-3124 477-3593

Montreal Trust

CADBORO BAY SEAVIEW

A beautiful listing for the professional or Executive in a prime area. (no-through street) close to beach and views of the bay and 10 Mile Point. ⅓ of the acre tastefully landscaped for easy care and year-round beauty. Huge picture window, captures the outdoors from the entertainment-sized living room. Rich maghogany is featured on walls and casements. Three levels offer 2-bdrm., den or 3rd bdrm., Billiard size rec. room, brick fireplace. Numerous other ammenities with this property can be discovered by your exclusive appointment. $125,000. Call:
DEL BECKNER
386-2111 477-4994

MT. TOLMIE-UNIVERSITY AREA

(JUST LISTED) a beautiful 4-bdrm. home with over 2,000 sq. ft. of finished living area with space for further development if needed. Very attractive bow-windowed liv. room, separate dining room. Cozy fireplaced family rm. adjacent to a well-designed, efficient kitchen. 3 bathrooms, on a nicely landscaped easy-care lot. In immaculate condition and a great opportunity for a family to become established in this coveted area for only $103,500.
GERRIE HUTTON
386-2111 386-3927

LANGFORD

3 bdrm. home on the end of a quiet cul-de-sac. Fireplace, new thermal windows, laundry area, loads of space for extra bdrm. and rec. room. MLS. $52,500. Call today:
386-2111 DON BECKNER 386-0588
386-2111 Gerrie Hutton 386-3927

COLWOOD BRAND NEW $55,900 $3,500 DOWN

3 BDRMS, FIREPLACE, THERMOPANE WINDOWS. EXTRA INSULATION, CLEAN ELECTRIC FURNACE HEATING. FULL AND OPEN GROUND LEVEL BASEMENTS WITH R.I.D.P. SOME UNIQUE HILLSIDE LOTS STILL AVAILABLE. NOW UNDER CONSTRUCTION, BUNGALOWS AT $49,900 with $2500 DOWN AND QUALIFY FOR $2,500 GRANT. ALL HOMES CARRY 5-YEAR WARRANTY. VISIT OUR DISPLAY HOME AT 544 STORNOWAY OFF WISHART ROAD.

WED.-FRI. 1-6 SAT. & SUN. 1-5

FOR MORE INFORMATION CALL KEN MILLAR AT 478-1721 or 384-8075, PAGER 519 ANYTIME.

RIDLEY BROS.
DEVELOPMENT CO. LTD.
MEMBER VICTORIA HUDAC

OPEN HOUSE Wed., Thurs., Fri. Sun. 2-4

Come to 4055 Dawnview Dr. 1st right off Edgelow and Gordon Head Rd. — 3 BRAND NEW HOMES TO CHOOSE FROM. Large, spacious POST & BEAM with cedar feature walls in LR and DR, kitchen with oak cabinets, sundeck overlooking UVic. 3 BRS, 2 full baths, RI basement for future development. Also Spanish and split level (4 level) Houses open for viewing. Low down payment and vendor willing to carry a mortgage.
Mrs. Pat Saulnier, Kasapi Const. Co. Ltd., 538 Dupplin Rd. at 386-6191 or 384-2197.

FOR SALE BY OWNER, 2 BEDroom bungalow, Esquimalt, asking $36,900. 384-7078.

BOORMAN'S
612 Fort St. 386-7521
2045 Cadboro Bay Rd. 595-1535
BOORMAN INVESTMENT CO. LTD.

OPEN HOUSE FRIDAY 1:00 to 4:00 OAK BAY 2358 HAMIOTA ASKING $74,000

Enjoy life in this ideal retirement home which offers:
1. Entertainment size living room, kitchen and dining room, 2 large bedrooms on the main with a full size basement and some development on the lower level.
2. A sun room overlooking your super landscaped grounds with fruit trees, greenhouse, garden area all in a secluded back yard.
3. The roof, gutters, outside paint are in top condition along with the exceptionally maintained inside.
4. Easy walking distance to the parks, stores, schools, or ocean walks.

Please call quickly to:
GORDON ADAMS
595-1535 592-1353

OPEN HOUSE SATURDAY 1-4 ESQUIMALT LAGOON OCEANVIEW 3329 WICKHEIM

High on a hill overlooking the sea and city. A unique design offering accommodation on two levels with sundeck providing magnificent views. The upper level supports large living room, dining room, kitchen and 2 bedrooms. The lower level boasts of rec. room with fireplace, games room, plus bedroom, plus workshop. The lot is well landscaped with many fruit trees, plus two carports for your vehicles. Be the first to view this new listing, asking $78,800. MLS 37693. Please phone.
GORDON ADAMS
595-1535 592-1353

OPEN HOUSE SAT. 1:30-4:00 1737 TAYLOR

The location of this 4-bedroom home is ideal for a family with teenagers. An easy walk to all levels of schools. It also has large family room, with rec. room off. Total floor area 2260 sq. ft. Sundeck off dining room. Price $69,750. MLS 37302. For prior viewing call:
JOHN JENKINS
595-1535 or 388-5464
Pager 582

OPEN FRI., 2 to 4:30 OPEN SAT., 2 to 4:30 16 OBED GORGE TUDOR $56,900

A well-built, immaculate, charming home priced for a quick sale — Living room with feature fireplace, separate spacious dining room with leaded French doors, bright kitchen with eating area and sliding glass door to sundeck, three bedrooms, one-and-a-half bathrooms, plus a full, undeveloped basement. (37847).
IAN BOORMAN
595-1535 Res. 592-3335

JUBILEE AREA $49,450

Three-bedroom, no basement home with family size kitchen. Fully fenced lot, separate garage. For location call
VIVIENNE GENT
595-15345 (24 hrs.)

OAK BAY—$59,500

Two-bedroom retirement home on quiet street, well maintained. Drive-in garage and storage basement. Possession April 1, 1979. For location call
JOHN JENKINS
595-1535 or 388-5464
Pager 582

BEAUTIFUL ROCKLAND (New Exclusive) $110,000

A wonderful opportunity to acquire a lovely home at a moderate price in this delightful prestige area. Long, low rough cedar and shake rancher with end double garage on beautifully landscaped lot with sprinkler system at corner of quiet cul-de-sac. Extremely attractive entrance, warm and inviting L.R. with white brick F.P., separate D.R., smart knotty pine kitchen with lav. rm. off, 3 bedroms, 5- and 2-pce. bathrooms, and cozy family room opening to very secluded patio and back garden. Clear title. For apointment to view please call
JOHN PLATT
at 383-2700 or 386-7521

ROCKLAND, $53,500 NEW LISTING

This superbly-maintained strata duplex is in excellent condition and location right next to the Art Gallery. It boasts of a sunny living room, dining room, plus kitchen with eating area, along with 2 large bedrooms. The full basement is ready for further development, with a drive-in garage. Located on a well-landscaped lot.
GORDON ADAMS
595-1535 592-1353

Century 21 WESTERN HOMES 1037 Cloverdale 386-3494

A HAPPY NEW YEAR OPPORTUNITY—

For the family! This is a lovely 3-B.R., full-bsmt. quality home in a delightful neighbourhood of Brentwood. Large bright kitchen, extra wide dining room, living room with fireplace and sea views, 1½ baths on the main. The lower level features a soundproofed music room. Family room and plenty of R.I. area to finish as you desire. MLS 35712. Offers invited on the asking price of 565,900. To view phone TERRY EDEN. 386-3494.

HASN'T GOTTEN OLDER IT'S GOTTEN BETTER! $41,900

Spic and span inside and out and completely remodelled with new roof, gutters, wiring, kitchen cabinets and carpets. This 2-B.R., no-bsmt. home is close to Esq. rec. centre for the young couple or just a ½ block to Silver Threads for the mature couple. Hydro including heat averages at $35. per month annually. The duplex-zoned lot is 53x135 — fenced and features a 14'x22' workshop or garage with space heater and wiring. OPEN TO OFFERS. Poss. could be almost immediate. Phone for private viewing.
TERRY EDEN 386-3494.

BUY THIS FOR SIZE

That's if you want a big lot in Gordon Head. No step home with 3 bedrooms available immediately. $57,900. MLS 36599.
TERRY SMOLLETT 386-3494

SOUTH OAK BAY

$52,900 and close to everything. Walk to the rec centre or jog to the village. Small attic room could be third bedroom.
TERRY SMOLLETT 386-3494

BY OWNER

1900 sq. ft. plus full basement, 3 bdrs. up, 2 down, rec room, 2 fireplaces, built-in appliances, new carpet and kitchen, 15 yr. old custom built, luxury on ½ acre North Saanich. Immediate possession. 479-2559 or 388-4141.

SEASPRAY PROPERTIES LTD./ REALTOR
1911 QUADRA 386-3124
1175 NEWPORT 595-3151

TAKE A LOOK 5 BDRMS $56,900

You don't believe it 5 bdrms for only $56,900, well take a look and you won't be disappointed. 1½ baths, rec room, sun room, fireplace, large kit with 3 appliances. Close to Elementary school and shopping in Sidney. ML37829.
386-3124 KEN POSKITT 477-0371

RENOVATION + ACRES

2 bedrm PLUS! 3 ACRES all for $69,500 — This house has been fully renovated and is a good buy for the right person, located on Sooke Rd. just past Happy Valley Rd., it is presently rented, possession date can be arranged. To view call:
PETER PRIMGAARD 656-6625 or 386-3124

OAK BAY BORDER

2 bedrm — Liv Room with F.P. Good size fam room off kit, FULLY insulated, Heat Bill (78) was $171 — Large lot, greenhouse, sep garage and workshop. $59,900. ML37285.
MAIA & PETER PRIMGAARD
386-3124 595-3151 or 656-6625

Fashionable ROCKLAND $79,900

An imposing 2-B.R. home built with that solid kind of construction you wish was put into new homes. Located on over ½ acre with the area surrounding the residence enhanced by mature landscaping and stately oak trees.

HERE ARE SOME OF THE FEATURES THAT MAKE THIS HOME AN EXCITING FIND:
—Sparkling hardwood floors throughout L.R. and D.R.
—An easily-arranged L.R. with fireplace, generously-sized for entertaiing.
—The dining room, while having an excellent outlook, makes one think only of intimate candlelight dining.
—The kitchen is a dream opening onto secluded garden area.
—Both bedrooms planned generously with enough closet space for all-season clothing.
—Easy-to-care-for 4-pce. bathroom.
—High ceiling in basement allows for additional planning.
—Excellent 10¾% financing.

The only way to go wrong is to wait. Call Gordon Stevenson at 385-1431. B.A. REALTY LTD.

THE "HISTORY MAKERS" **WHITTOME'S**

FAMILY—$43,900

3 or 4 bedroom family home in the Glanford area. Bright kitchen, eating area, and very comfortable living rm. Full basement with all services full modernized. View of Christmas Hill from large sundeck. Good value and easy to own. To view call
479-1667 DOUG RELF 479-5761

MUST SELL $39,900

This is a "must sell" situation that offer more value for the dollar spent. Fully modern ½ plex in the Spectrum area. Very spacious with dining rm. and 2 bdrms. up and one in full high basement. Other side owned by quiet family couple Close to all levels of school and good transportation. MLS.
479-1667 DOUG RELF 479-5761

PERSONAL REASONS REDUCED FROM 73,500 TO 65,500

Relaxed is the way you'll live in this fabulous rustic home, 1½ yrs. old. Designed with imagination on property — which commands delightful views. Charming living rm., dining rm., 3 bdrms., master en suite and family rm. off kitchen, plus super outdoor area, arranged for maximum ease and pleasure. MLS. For details and appts. call
RUTH LA CROIX
479-1667 385-8416
J. H. Whittome & Co. Ltd.

$45,000 $1250 Dn COLWOOD

SPACIOUS 3 BR WITH 1½ BATHS. CARPETED THRU OUT. FIREPLACE AND FAMILY-SIZED KITCHEN. QUALITY WAS NOT SACRIFICED BY THE BUILDER IN THIS HOME THAT CARRIES A 5-YEAR WARRANTY. MOVE IN NOW. ONLY 3 LEFT. CALL KEN MILLAR AT 478-1721 or 384-8075, PAGER 519 ANYTIME.

RIDLEY BROS.
DEVELOPMENT CO. LTD.
MEMBER VICTORIA HUDAC

A. E. LePAGE WESTERN LTD. REALTOR

NEW LISTING SOUTH OAK BAY

Situated high on a hill with beautiful views day or night, this delightfully different residence is ideal for the young professional family. A 3-BDR. older home that has been renovated with extensive use of natural woods, retaining the charm of yesteryear yet almost West Coast contemporary in feeling. Besides the spacious L.R. and D.R., the main floor consists of, a bright country kitchen with family room off, 3-pc. bath and study or music area. Upstairs are 3 BDR. and 5-pc. bath. If you aren't interested in a "run of the mill house" you must see this unique, imaginative home, $96,000. BECKY LITTLE. 386-6331 or 477-4424.

P.R. B P. R. BROWN AND SONS LTD.

EXCLUSIVE NEW LISTING Rockland Character

4-BEDROOM FAMILY HOME WITH A SECLUDED EASY-CARE GARDEN. MUST BE SEEN TO BE APPRECIATED. FOR APPOINTMENT TO VIEW CALL:
385-3435 DAVID SCOTT

LAKEHILL $56,500

2 BEDROOM BUNGALOW WITH A FULL BASEMENT. LARGE 60x150 LOT. BORDERS ON THE PARK AND NEAR ALL SCHOOL LEVELS.
385-3435 JOHN EVANS 477-4452

ROCKLAND

2 BEDROOM BUNGALOW WITH HOT WATER HEATING. NICE KITCHEN WITH BOW WINDOW DINING AREA. PREFERRED AREA CLOSE TO DOWNTOWN. MUST BE SOLD. ASKING $55,000.
385-3435 JOHN EVANS 477-4452

$1900 DP

If you have been refused a mtge. elsewhere give us a call and ask about our financing. Trade your old home for a new.

Gordon Head

3 brand new homes, close to UVic, floor area 1200-1600 sq. ft. Buy now and have house finished to suit you or do some of the finishing yourself.

1821 Chimo Cl.

1½ year old house with 1204 sq. ft., 3 BR, 1½ baths, LR with angled fireplace, dining room with patio doors to sundeck, kitchen with built-in dishwasher, RI basement for future development. Good location close to all schools.

Esquimalt

Large lot, ½ block from water. 4 BR no-basement home. House has been recently renovated and must be seen inside to be appreciated, assumable mtge at 10¼%. $59,500 or offers?

Custom Blg.

Have your dream house built on one of our 76x130 ft. lots or a lot of your choosing. Do some of the work yourself and save money. Mrs. Pat Saulnier, Kasapi Const. Co. Ltd., 538 Dupplin Rd. at 386-6191 or res. 384-2197.

$45,000 $1250 DN $300/MON

QUALITY BUILT 3 BR HOMES. FIREPLACES, COLORED FIXTURES, DOUBLE GLAZED WINDOWS, INDIVIDUALLY DECORATED, 5 YEAR WARRANTY. CALL GORDON ENGLISH OR GORDON ROBERTS.
388-5641 479-5613
OPEN DAILY 1-4
LEANO DEVELOPMENTS LTD.

HOME PLUS EXTRA LOT

GORDON HEAD HOME IN GOOD AREA ON BUS ROUTE, CLOSE TO ALL SCHOOLS & RECREATION, PLUS AN EXTRA LOT NEXT DOOR FOR BUILDING OR INVESTMENT. HOUSE IN EXCELLENT CONDITION, HAS LARGE LIVING ROOM W/FIREPLACE, SEPARATE DINING ROOM, OAK FLOORS, LARGE KITCHEN W/EATING AREA, TWO BEDROOMS AND FOUR PCE. BATH ALL ON MAIN FLOOR OF OVER 1,400 SQ. FT. PLUS FULL BASEMENT W/TWO EXTRA BEDROOMS, LGE. REC. ROOM W/SLIDING GLASS DOORS TO GARDEN PATIO, LAUNDRY ROOM & WORKSHOP. HOUSE AND LOT PLUS EXTRA LOT PRICED BELOW REPLACEMENT COST. MLS 37956. FOR FURTHER INFORMATION AND VIEWING CALL ART BEDFORD 592-2090 OR 592-2407.
MARGETTS & GOWER
OAK BAY PROPERTIES LTD.

HENDERSON REALTY LTD. 385-9741

WATERFRONT CORDOVA BAY

Fresh on the market and providing good seclusion — unique no-step home of 3 bedrooms, kitchen with many cupboards and a bright dining area. The bay window affords unlimited seaviews. A small bonus cottage on the property is self-contained and presently rented. Some updating needed but surprisingly priced at only $88,900. MLS.
Stan Tront 477-2829
Charles Arnold 592-6454

WESTMONT REALTY 388-4434

SWAN LAKE AREA

Close to Town and Country Shopping Centre, three bedroom no-step bungalow, hot water heating. Asking $48,500. Call anytime.
388-4434 LEO PIGERT 388-4434

1 ACRE PASTURE AND HOUSE

Ideal for horses, ½ block to swimming and clam digging. Sunset Riding Club one mile. This home just 4 years old has 3 bedrooms, rumpus room, one and ½ bathrooms, dining room and large covered sundeck above carport. A must see. 10135 Tsaykum Rd. near Mills Rd. and West Saanich Rd.
388-4434 RICK KINNIS 477-9394

C. N. Montague 1720 LILLIAN RD 595-4413

REAL ESTATE PROPERTY MANAGEMENT

OWN A PIECE OF THE CREEK 500' of frontage on both sides of Demaniel Creek, 3 miles from Sooke, cosy, bright, completely redecorated, 2 bedroom house with fireplace and new kitchen. Own this 9 acre paradise for only $69,500. Open house Saturday and Sunday. 477-7835, 479-5591.

BURNLEY PLACE

Executive—full bsmt. home. 3 bdrms., 4-pc. ensuite, curved floor-to-ceiling stone fireplace. Separate dining rm. AM/FM radio/intercom. Automatic garage door and lots of other excellent features. Good financing possible. $89,900. 5-yr. HUDAC warranty. Call Bing Richards 385-3806.

GORDON HEAD

3 new homes, cul-de-sac, 3 bdrms., bsmnt., family room off kitchen, 1½ bath + R.I. bath in bsmnt., landscaping included. Located within walking distance of all levels of schools and university. Price $73,900-$74,900. Call Bing Richards 385-3806.

DUNSMUIR Properties Ltd. 388-7868

REDUCED

Now priced at $51,900.00, this 3 BR, (2 up & 1 down), 2 bath home, located in Marigold area, close to tennis courts & children's playground, large corner lot with extra parking — good starter or retirement home. MLS
HUGH MUNRO 658-5536

NEW HOMES

9560 Northlawn Terr. (Sidney) $62,900. 3 BR. — 1½ Bath., — 1 Blk. from ocean off Weiler. 1962 Jeffrey (Cent. Saanich) — $59,900.00, 3 BR. — Large corner lot. 1934-1946 Genoa Rd. (Cent. Saanich) — $64,900.00 3 BR., 1½ Baths., completed Feb. All above have heatilator F.P., thermopane windows, R.I. plumbing, dble. carports, quality construction. Call to view.
HUGH MUNRO 658-5536
Northern Pacific Realty Ltd.
479-1687

Century 21 MAYFAIR REALTY Mayfair Centre 386-2955

START HERE $42,900

2 BR beginner in handy Saanich location. Large living room with brick fireplace, separate dining area, separate utility room. A clean comfortable home ready and waiting for you, easily financed with a low down payment. MLS. PETER SYKES, 386-2955 or 382-3216.

PACE Properties Ltd. 1640 Oak Bay Ave. 595-2413

So you're too old to work and too young to quit! 8-unit motel that includes a 3-bedroom owner's residence on the water with a beautiful sandy beach. All furnished and ready to go with 85% of the financing built in. Call David Garlick, 592-3868.

Spacious 4-bedroom, 2-bathroom, hardwood floors under carpet. Lovely garden and fruit trees. 6¼% 1st mortgage may be assumed. Phone David Garlick, 592-3868.

SWINERTON'S REALTY WORLD

SEAVIEWS Just Listed

This Tudor having 4-B.R., ideal family home, has lovely seaviews. Attractive decor throughout. Feature wall in open living room has attractive F.P. Family room with F.P. makes dandy TV room. Asking $68,900. MLS.
LYLE WICKS, 477-5151, 385-2481
Swinerton, Stewart Clark Ltd.

GORGE $48,000

Just listed! Spic and span 2-bdrm. stucco bungalow. Fireplace in cozy living room, modern kitchen with knotty pine cabinets and double s/s sink. Full bsmt. has 3rd bedroom, drive-in garage. Owners transferred.
Barb Rawlings
388-7557 388-4939

MOUNT TOLMIE $49,900

Two bedrooms and a full basement. One bedroom suite and housekeeping room in basement. Excellent for university students. $500 Revenue.
388-7557 BEN GREIG 598-3105
Capital City Realty

BY BUILDER. OPEN HOUSE Saturday 1-4, Monday-Friday 4-6, 3940 Sandell Pl. (off Edgelow). Main area, 2272 sq.ft. 6 bedrooms, 3 full bathrooms, 4 complete fireplaces, double garage, laundry and sauna. Offers. 477-5820.

BY OWNER, GORDON Head/UVic, just over a year old. $73,500. 6 bedrooms, 3 full bathrooms, two fireplaces complete. For more information call 477-5820.

1300 SQUARE FEET HOME plus. New drapes, wall to wall rug, stove and fridge, (must see interior) all on a 50x100 lot with fruit trees, must sell, $39,800. 382-2030.

OPEN HOUSE, SUNDAY 1-4, 4247 Springridge Cres. 2 large bedrooms plus one down, full basement, large modern kitchen, luxury carpeting, quiet area, $61,000. 479-6919.

$2500 DOWN

3 bedroom house, near Jubilee Hospital, $48,000. No Agents please. Call owner at 592-1606

3 BEDROOM HOUSE ON DEAD-end street. Large lot with trees. Close to Golf Course and Shopping Centre. Asking $48,500. 478-6408, If no answer 478-9206.

LANSDOWNE SLOPE

By owner, quality 3 bedroom view home, carpeted up and down, large driveway, garage. Offers on $91,500. 592-7748.

253 COUNTRY HOMES and PROPERTIES

SAANICH PENINSULA FARM HOUSE 2 BARNS

On a quiet country road and almost an acre of secluded land, a 3-bedroom home with 2 bathrooms, living room with full feature fireplace, a large "country" kitchen and 3 bedrooms, master 3-pce. ensuite and private sundeck. The large barn has a loft and could be converted to a guest cottage. Second barn is fenced, ideal for stable. Offered at just $79,500.
Residence 598-1420 Ted Walford 477-1841 Office
Block Bros. Realty Ltd.

SAEC

OTTER POINT FARM
6.55 TREED ACRES
BEAUTIFUL SETTING
Large 3-bedroom A-frame (plus addition). Guest cottage and outbuildings. 2 excellent wells, complete seclusion, firelace, 4-pce. bath with sunken tub, graden area, enclosed horse area. Enjoy a very quiet and pleasant life style, $89,000. For details and private showing call Wayne Strandlund at 382-9255 (24 hours).

COUNTRY HOME

4/5 bedrooms, 3400 sq. ft. of deluxe living, 15 miles from Victoria. Price of $195,000 includes 10.9 acres with creek, pond and outbuildings. MLS. For details call
DAVID SCOTT 385-3435
P. R. BROWN & SONS

GORDON HULME LTD.
Sidney Saanich Peninsula
656-1154 2444 Beacon Ave.

SAANICH PENINSULA PROPERTIES LTD.
2254 Beacon Ave., Sidney 656-4000

256 WATERFRONT PROPERTIES

WATERFRONT
By owner. Open all day Saturday and Sunday, custom-built 3-bedroom, den, two bathrooms, heavily-insulated home of warmth and beauty on ½ acre, spectacular ocean and city views on finest sandy beach yet sheltered and private. 5283 William Head Road, 478-9171.

COWICHAN LAKE, SUNNY north side, 3 bedrooms and dining, 2 adjoining waterfront lots, total 188' frontage. 479-3911.

WILDERNESS CAMPSITES 29 acres, 1500' waterfront, from $5,000. Phone 386-1607 before 10 am.

DEEP COVE, LARGE HOME, quality features, $116,900. Call owner 656-7051.

WATERFRONT CORDOVA BAY

On a no through rd., ⅓ acre of gorgeous waterfront and view property. Beautifully landscaped, and the home is also immaculate with 2 bdrms, modern kitchen, fantastic view from living rm, firepic, plus a full basm't with rec. rm. $90,950.
386-3231 BOB HAHN 595-1642
BLOCK BROS. REALTY LTD.

258 CONDOMINIUMS

3647 SHELBOURNE 477-0141

OPEN TO VIEW
FRI. AND SAT.
1:30-4
310-1725 CEDAR HILL X RD.

THE HOME TO COME HOME TO
FOR COMFORT from the moment you step out of your car in the underground parking garage.
FOR EVERYDAY PLEASURE in your tastefully appointed 3-BR corner suite featuring a floor to ceiling FP, spacious kitchen with built-in dishwasher, and in suite laundry.
FOR CONVENIENCE you are close to churches, transportation, shopping centre and university.
CONNY YASEY
477-0141 pger 735 477-8751

IDEAL CONDO CLOSE TO UVIC!

$31,500. Sauna, games room, pools, hobby shop, are all included in this 1-BR condo. Close to shopping with a western exposure. Immediate possession possible. Owner anxious.
HARVEY N. MERRITT
477-0141 pger 551 595-7672

OAKDALE ESTATES LAST CALL

Two units left in this attractive development. Priced at $58,900 and $64,900 these corner units have 2 BR's, 2 baths, FP's, and laundry built-ins. To view call now.
ART LAWRENCE
477-0141 477-9313

ASK YOURSELF

For $31,500 where else can you obtain 2 BR, 2 bath accommodation in a quality attractive building. MLS #37730. See this unit in Esquimalt by calling
ART LAWRENCE
477-0141 477-9313

UNIVERSITY $28,900

Charming 1—BR — vacant — top floor suite. Enjoy swimming pool and hobby and rec. rooms. This is a bargain. Call today.
MAUDE DOBSON
477-0141
477-0141 ELSIE O'BRIEN 477-5470
THE PERMANENT

The Newport Beach
1375 Newport Ave.
Oak Bay
Victoria, B.C.

Victoria's newest prestige address. The Newport Beach provides the intimate atmosphere large buildings lack, yet the privacy and security you desire. Victoria's most experienced condominium builders missed no detail on this 23-suite concrete and block building with both controlled entry and underground parking, sauna, hydro-therapy pool, exercise, meeting and workroom areas. There is still a fine selection of exclusive suites in Park Pacific's finest project. Priced from $110,000.
OPEN TO VIEW DAILY FROM 1:00 to 5:00. FOR FURTHER INFORMATION OR PREVIEW SHOWING CALL — GEORGE BLACK, RES. 382-2426, PAGER No. 930 or PARK PACIFIC APARTMENTS LTD. 383-4124.

"OAKDALE ESTATE"
ONLY 4 left. Hurry!
CALL 477-1449 or 477-9313

258 CONDOMINIUMS

PENTHOUSE LAUREL POINT

Immaculate, luxury penthouse, 1580 sq. ft. with 3 bedrooms and den, 2 full bathrooms, FIREPLACE in large LR and DR. Eating area in kitchen, fridge, stove, dishwasher, garburator, and in-suite washer/dryer. BEAUTIFUL PANORAMIC VIEWS from all windows and LARGE patio (1200 sq. ft.) with bar-b-q. Concrete and steel bldg. with library, billiard, recreation and hobby rooms and swimming pool. If you are looking for the best in condo living, this is a must to see. Offered at $179,000 with a good financing available. To view, call
BILL BATES
384-8124 Off. 592-4077 Res.

SKYLIGHT ROCK FP
2 BALCONIES

These are only some of the interior appointments that make this 2 bedrm. and den condominium surpass all in its neighborhood. Situated on a quiet street in a park-like setting close to shopping and golf course, this is for the discriminating buyer who wants privacy with all the extras. Price of $55,900. includes sauna, swirl pool, rec. rm., workshop. Call for details and appt. to view. MLS.
LEONA EDMONDSON
477-7291 (Bus.) 384-5088 (Res.)
D.F.H. REAL ESTATE LTD.

ALL CONDOS ARE NOT THE SAME
MT. TOLMIE AREA

This two bedroom unit has washer and dryer in the home. Ensuite — fireplace — expensive carpeting — beautifully planned and a very large private patio. Gracious living for someone priced at

$53,900
REID TOPP
RES. 652-3817 BUS 385-7721
PAGER 388-6275 #619
GARDNER REALTY LTD.

OAK BAY
TOD HOUSE
2323 HAMIOTA
OPEN 1:30-4:00
TUES. — SAT.

3 only suites left in this prime steel and concrete building. 2 bedrooms, with 2 full baths. Fireplaces, ensuite laundries. All appliances and drapes. Fully insulated thermopane windows.
H. BLAKE
598-3321
JACK MEARS
OAK BAY REALTY LTD.

$29,900
PROBABLY OAK BAY'S BEST BUY TODAY

One-bedroom Strata Title, use of pleasant garden. Taxes $505 before grant. Reliable hot water heat, and very important — resident manager. Out-of-town owner has requested quick sale. New MLS. Appointments through Lynette Delahunt 592-9224 or 592-2407.
MARGETTS & GOWER
OAK BAY PROPERTIES LTD.

2 BDRM & DEN ADULTS ONLY!

Not 1 but 2 to choose from:
1. $44,900. Over 1,200 sq. ft. of living area including ensuite laundry and storage. Corner suite in small well-run building. Quiet side street in central location.
2. $52,900. Unique split-level townhome in picturesque Village Grove — set on 4 acres of park-like grounds. Includes loads of storage and garage.
DIANE FULLMER
385-7721 384-8075 PGR 407
GARDNER REALTY LTD.

OPEN HOUSE
129-964 Heywood Ave., Sat. 1-4

Something special for retired folks. Immaculate 1-b.r. apartment facing Beacon Hill Park. Quiet. Sauna, swirlpool, workshop, roof-top lounge, covered parking, $29,500. Don Bacon, Byron Price & Assoc. Ltd., Res. 595-6588 or 385-2458.

$1,000 DOWN

Low interest rate on the mortgage on this comfortable and attractive two bedroom suite. All the luxuries you would expect in a much more expensive home: ½ bath, real wood panelling, stone fireplace, sundeck and garden, kitchen with eating area and skylight, covered parking, walking distance to beach and shopping. Asking price $46,900.
VIDCO
CHARRONNE DOUGLAS
388-4232 388-6568

LIVE AT LAUREL POINT

NOW YOU CAN BUY THIS 7TH FLOOR 2 BEDROOM, NEVER BEEN LIVED IN LUXURY APARTMENT OVERLOOKING THE POOL AND HARBOUR WITH A PANORAMIC VIEW OF THE COUNTRYSIDE. REALISTICALLY PRICED FOR A QUICK SALE. PHONE C. (BUZZ) FRASER NOW AT 479-1424 OR 388-4271.
J. H. Whittome & Co., Ltd.

$495 DOWN with B.C. Grant

New Condominiums. Includes Frost-Free Refrigerator and deluxe Self-Cleaning Range. Monthly payments $216.00 P.I.T. $29,900. Call 385-2458 anytime for viewing. Byron Price & Associates Ltd.

ROYAL WOODS
ASCOT HOUSE—$43,500
2 BEDROOMS

Just listed. This is a BUY! Immaculate condition; quiet southern outlooks; two balconies. See it fast! MLS 37794.
GAIL WEINBERG
595-1535 477-4467
PETER DUECK
386-7521 479-9909
BOORMAN INVESTMENT CO. LTD.
2045 CADBORO BAY RD.

Cedric Steele Realty Ltd.
388-6258

LAUREL POINT!

2 bedroom suites of varying floor plans for the discerning buyer. Trades will be considered.
CEDRIC STEELE REALTY Ltd.
388-6258

ONE BEDROOM MAIN FLOOR
$26,900

Close to everything! Access to Sauna, swirlpool, games room, workshop. MLS. Owners leaving city.
CLIFF SALMOND
385-7721 477-3626
GARDNER REALTY LTD.

FAIRFIELD CONDOS

1 BR quiet 3rd floor $30,000
2 BR deluxe W/patio $37,900
2 BR top floor corner $45,900
For details call eves. 477-7750
Bowden Realty Ltd. 383-5524

258 CONDOMINIUMS

SPENCER CASTLE

Luxurious spacious 2 bedrm, 2 bath suites — ensuite laundry facilities — pool. Guest accommodation. Open daily. Weekends by appointment.
DANZO & FRANCO HOLDINGS LTD. 384-4013, 386-3816, 479-7286.

BEACH DRIVE

Private sale, 1-bedroom condominium, steel and concrete, underground parking, sauna, swirlpool, make an appointment to see the view, offers near $54,500 will be taken. Phone 595-7412, evenings.

JOHNSON STREET

1 bedroom condominium suite — nice building. Underground parking — walk to City Hall. Owner says sell it at his cost $25,900.
Call Brian Higgins 658-8402
PACE PROPERTIES LTD.
595-2413 -

BY OWNER, BEAUTIFUL

3-bedroom condo, ground floor, corner suite, private entrance, 5 appliances, two 3-piece baths, basement and lots of storage, seaviews. Easily assumed mortgage, $47,900. James Bay. 383-6171, 652-5717.

BY OWNER

Luxurious 1 bedroom plus den condo, pool, sauna, tennis, party room, like new, asking $37,500. Trade possible for late model car. 479-7953.

RETIRING? SELECT THIS

congenial two bedroom; heated indoor pool, social rooms. Opposite Beacon Hill Park. $74,500 firm. Phone 383-1591, 388-5386.

1-BEDROOM CONDOMINIUM, near park and close to town. Orchard House. Asking $29,500. Call 383-5110

259 TOWNHOUSES

The Seahaven
897 Admirals Road

These custom designed townhouses priced from $52,900 have two and three bedrooms, each home has fireplaces in the spacious livingroom, smartly designed kitchens with full appliances, most units have double carports and full basements. Come out and view these exciting homes today from 1:00 to 8:00 P.M. daily or contact for personal viewing:
Westmont Realty (1977) Ltd.
388-4434

KNOWLES REALTY LTD

OPEN DAILY
1:30-4:00 p.m.
PEMBERTON PL.

(1019 Pemberton Rd. (off Fort St.). Quality 3 BR Townhomes in the exclusive Rockland area with Fireplaces, sep Drs., and expensive fixtures and features throughout. Private patios and decks. Well priced from $86,500.
Curt Shubrook
Barbara Greenwood
Norma Hill Hazel Clarke
384-8101

THERE'S MORE THAN MEETS THE EYE

DO YOU WANT
—lots of storage
—secluded large patio
—3 bedrms?
WOULD YOU ENJOY
—being close to downtown within easy access to all areas of Victoria
—being close to shopping and schools?
FOR ONLY $34,900.
YES?
Then call for details and an appt. to view
LEONA EDMONDSON
477-7291 (Bus.) 384-5088 (Res.)
D.F.H. REAL ESTATE LTD.

Country Side
As Low As $214/mo
for your own 3 bedroom home

For information please call
652-4461 or 386-0897
7925 Simpson Rd.
Open 2-5 p.m. Weekdays
E.Y. Construction Ltd.

OPEN DAILY
946 SELKIRK
2-4 P.M.

Only three of these fine townhouses left, in this small six-unit complex. All have fireplaces and basements. Bath and half, two bedrooms, from $55,900. Make a point to view. For further information call John Molyard, 386-3585, res: 384-4827. Victoria Realty Ltd.

VACANT

Three bedrooms up. Large living and dining area, kitchen complete with stove and fridge, plumbed for washer and dryer. Asking $41,000. Call
RUSS FITZSIMMONS
382-9191 BUS. RES. 477-2412
FRANK BOUSFIELD
382-9191 BUS. RES. 382-4968

THE PERMANENT

OFFERS ON $41,500
2-bedroom townhouse near Quadra-McKenzie. 4 appliances. Small complex in quiet setting. Suit retireds or near school for small family.
BOWDEN REALTY 383-5524

263 GARAGES FOR SALE, RENT OR WANTED

GARAGES FOR RENT, FAIRfield area. Ideal storage, $12 per month. 479-2990.

WANTED TO RENT 1 CAR GArage, approx. 10 months. 384-8768.

265 HOUSES WANTED TO BUY

WANTED — $60,000 to $70,000 Client requires 3-bedroom home in Quadra, Cedar Hill, Gordon Head or Cordova Bay area. Please call Herb Hodgson, 382-3835, Len Thomas Sr., 478-6058, Douglas Hawkes Ltd., 384-7128.

CASH PAID

If your house is suitable for rental purposes call my Agents, Lee Wrobel and Randy Small, 385-1431.
British American Realty Ltd.

WANTED

2-bedroom home with full basement. Up to $55,000. Immediate confidential reply.
477-0191 SYL SHUMKA 595-1337
Royal Trust

PRIVATE, WANTED OLDER home needing work for immediate cash, call 652-1562 anytime. Realtors invited.

265 HOUSES WANTED TO BUY

I HAVE THE CLIENTS! DO YOU HAVE THE HOME?

Do any of the following descriptions fit your home?
—2 or 3-bedroom home located in the Oswego-Pilot-Dock St. area. $40-$55,000.
—James Bay or Fairfield 3-bedroom, full basement home, no more than 40 yrs. old, must be in good condition (elderly client $58-$70,000.
—Large 2-bedroom full basement home with view. Must be fairly open without too many trees (Alberta client.) Prefer Fairfield-Oak Bay-Gordon Head. $90-$110,000.
3-bed. home approx. 10 yrs. old. With 2-bed suite in basement. Approx. $60-$75,000.
Call now and allow me to show your home. I won't list it! I'll sell it!
477-0191 RAY TILLYER 479-1271
388-5464 pager 730 (24 hrs.)
Royal Trust

CHECK BELOW!!

One of the following clients maybe the person to buy your home.

—(ONTARIO COUPLE) Require a spacious older home with dining room and character up to $60,000 CASH.

—(RETIRED COUPLE:) Require a cosy two bedroom home with full sized lot. Basement preferable. Up to $50,000 CASH.

—(CALGARY COUPLE:) Require two bedrooms, spacious lot, semi rural if possible up to $60,000 CASH.

If you feel your house may suit one of the above serious clients: Call for an obligation free discussion. CHRIS GREIG 386-6164 or 386-1296. CASTLE PROPERTIES LTD.

BROWN BROS. on LANSHARD
"People Helping People"

SOUTH OAK BAY

Need a 3 bedroom full basement home between $65,000-$80,000. Possession by June 30th. Call:
DON MESSAGE 477-3715
or 385-8771 (anytime)

CASH FOR YOUR HOME

Investors will pay cash now for suitable homes up to $60,000.
GLENN NICHOLLS
598-5144 598-7689
T. L. Mann & Associates Ltd.

WANTED SEAVIEWS

2 or 3 bedroom home MUST have seaviews. Immediate confidential reply.
477-0191 SYL SHUMKA 595-1337
Royal Trust

WANT OLDER HOME, WILL purchase for cash. I am not in Real Estate. 479-2209.

270 EXCHANGE REAL ESTATE

FOR TRADE

Almost new home with full two-bedroom in-law suite, total five bedrooms. Value $63,000. Equity 12,000. Looking for trade into $40,000 three-bedroom home within three-mile circle. MLS 37244.
JOHN ADDICOTT
388-4434 388-4434
WESTMONT REALTY (1977) LTD.

TRADE

On lot, revenue property, etc. Nice modern 2 bdrm bungalow with approx $18,000 equity. Assume $28,000 1st mortgage at 10%. Presently rented to pay all expenses. Call
GLENN NICHOLLS
598-5144 598-7689
T. L. Mann & Associates Ltd.

271 LOTS FOR SALE

WOODED ACREAGE

Located just 20 minutes from downtown Victoria and close to fishing and golf. These choice Metchosin properties are sure to appeal to the selective purchasers who desire the privacy of secluded country living. Ranging from 10 acres and up and priced from $42,900 and up. Call today for details: Lorraine Hett 478-2430.

SHAWNIGAN LAKE

7 of the 8 lots we have off Dunwick Road in West Shawnigan are sold — so bring your offer on the one remaining lot — located fairly close to lake access, this nicely treed lot could be perfect for your summer or year round home. Asking $11,900. Lorriane Hett, 478-2430.

WATERMAN & ASSOCIATES REALTY LTD.
923 GOLDSTREAM AVE 478-9581

10 ACRES OF TALL TIMBERS, GENTLE SLOPES, MOSSY ROCK OUTCROPPINGS AND LUSCIOUS VALLEY VIEWS. GLEN LAKE AREA. $48,500

8600 SQ. FT. VIEW TO MT. BAKER JUST 5 MINUTES TO TOWN ON QUIET STREET DIRECTLY ACROSS FROM NATURE PARK $33,500

8600 SQ. FT. LOCATED ON NO THRU RD. GREAT LOCATION FOR THE GROWING AND GOING FAMILY. CLOSE TO TOWN. $28,500
Rick at D. Hawkes Ltd.
598-1937 R. 384-7128 O.

VIEW ROYAL WATER VIEWS
$27,500

Nicely treed corner lot on Beaumont Avenue. BONUS — 1 bedroom cottage. Collect rent till you build! ML 37993.
GERRY & EILEEN MARTIN
477-7050
Seaspray Properties Ltd.

SHAWNIGAN
$14,900

.47 acre, one block from the lake. The lot confers membership to Country Club. Priced well below assessed "actual value." PAT PARKER, 388-6275, Pgr. 2519, 386-3494.
CENTURY 21 Western Homes
1037 Cloverdale Ave.
386-3494 (24 hrs.)

BEAUTIFUL ½ ACRE SEAview lot, Deep Cove, $36,000. 652-5828, 652-5761.

SIDNEY, 70 X 98.5, FULLY SERviced, close to schools, marina. 656-3733.

SECLUDED 12,000 SQ FT LOT, seaview, 10 mile point, 383-4178 days, 388-7873 evenings.

APARTMENT, TOWNHOUSE site. Approx. 91,000 square feet, Langford, 478-5946 after 6 pm.

ONE BUILDING LOT ON McKenzie, fully serviced, 385-2743.

271 LOTS FOR SALE

Park Pacific

DEAN PARK ESTATES

The panoramic views from Dean Park Estates are truly breath taking! The Gulf Waters, The Islands, Mount Baker, a parade of boats and ships, and on a clear night even the lights of Grouse Mountain in North Vancouver are visible.
Located in North Saanich on the slopes of Mount Newton adjoining John Dean Provincial Park. These lots are all more than ½ of an acre with wide street frontage to give you plenty of room and privacy. All fully serviced and priced from $32,000.
Entrance close to Panorama Leisure Centre on East Saanich Road. From Pat Bay Highway turn off at McTavish.
Site Office open daily 10:30 to 4:30.

656-7041
OR
ROBERT YOUNG
383-9898
388-6275
PAGER 2494
383-4124 anytime
Park Pacific Investments Ltd.

At BROADMEAD

WE HAVE IT ALL

Sunny seaviews, meadows, private lanes, rocky outcrops, treed seclusion, quail, pheasant and more. If you've been looking for that special spot for your new custom residence, visit us at Broadmead, a community of quality homes, created with care to preserve and compliment its unique natural beauty.

. . . 100-ft. wide lots are not the exception in Broadmead . . . that's our average lot size . . .

. . . space to live, to grow, to enjoy casual country living . . . yet just 10 minutes from city centre

. . . We have an excellent selection of ½ to ½-acre home sites available for viewing, priced from $31,500 to $44,500.

TAKE THE FIRST STEP TO BETTER LIVING!

Visit us at our office-display home, 950 Royal Oak Drive
8:30 A.M.-5:00 P.M. 658-5291
or call
Jeannie Dewhurst
Royal Trust Corp.
384-8001 or 658-8980

SUPERB LOTS

1—JOHN DEAN PARK — North Saanich ½ acres. 6 only available. $29,500.
2—ROYAL OAK — Saanich. Near new shopping centre. Starting at $26,900.
New on the Market, call
GLENN NICHOLLS
598-5144 598-7689
T. L. Mann & Associates Ltd.

LLANFAIR AND PEARL CRESCENT

Large parklike choice lots, all underground services, curbs, paving and lighting. Deluxe area of fine homes. $28,500 to $37,000. Terms if desired. Off Wallace Drive south of Marchant Road, Brentwood
MARCONI REALTY 386-3941

ESQUIMALT

View lot suitable for private home or duplex. $27,500.

COLWOOD

Large treed lot on quiet street close to schools.
478-5561 BOB PAUL 478-2477
BLOCK BROS. REALTY LTD.

THREE BEAUTIFULLY treed lots with fabulous waterviews overlooking Saanich Inlet, new subdivision at 8550 West Saanich Road.
Lot 2: ½ acre, $41,000
Lot 3: ½ acre, $36,000
Lot 5: 1.07 acres, $51,000
For further information please call, Ravell Mortgage Corp., days 388-5454, evenings 386-1249.

LOTS CLOSE TO UVIC, LET US CUSTOM BUILD your next house, do some of the work yourself and save money. Financing & floor plans available from the Contractor. For information call Mrs. Pat Saulnier, Kasapi Const. Co. Ltd., 538 Dupplin Rd. at 386-6191 or res. 384-2197.

1 ACRE—$32,500 AND MORE

10 acres, 6 miles from centre of town, $63,000. Roads in.
RAY AND CHRISTINE MILAN
386-3231 592-3652
BLOCK BROS. REALTY LTD.

ARDMORE — Serene forest glade lot, 1 Acre. Close to beach. Lovely trees. Inquire about the taxes. Offers on $32,300. MLS.
ERNIE BRAMBLECOMBE
477-7291 384-8075 (Pgr. 969)
D.F.H. REAL ESTATE LTD.

CADBORO BAY — VISTA BAY ROAD. Two exceptional treed lots with some view of Cadboro Bay and Yacht Club. $50,000 and $55,000. Byron Price & Associates Ltd. 385-2458.

1698 Lansdowne

Superb location, 60x120, walking distance to schools, shopping center, Camosun, RJH. Bargain at $27,900 595-7588

ROYAL OAK

Building lots 7,200-10,000 sq. ft. $25,500 to $29,500.
598-5144 Ralph Keller 388-4076
T. L. Mann & Associates Ltd.

MUST SEE

Beautifully treed lot behind 936 Foul Bay Rd. One of the last building sites in this area of fine homes. Asking $40,000. Contact Don Beatty, 477-6464.

Saanichton Area

Lots for sale on Scohon Drive off Mt. Newton Cross Rd. $26,500-$28,500. 652-1579 or 652-1739.

FLAT 10,000 SQ.FT. FULLY serviced duplex lot in Brentwood area within a block of new shopping center. $27,700. Call Dave Thomson. 652-1040

BY OWNER 6 ACRE VIEW building lot, ½ farmable, fruit trees, 15 minutes from downtown, $72,500. 477-1219 after 5.

MUST SELL, FIRST $30,000 cash takes. Superior lot with valley view, Central Saanich. 652-2358.

3 FULLY SERVICED BUILDing lots in Royal Oak area. Ready to be built on with good financing available. 656-7145

CORDOVA BAY

Large level building lot on waterside. $37,500. 658-5133.

BEAUTIFUL ROCKLAND LOT, $49,500. Byron Price & Associates Ltd., 385-2458.

271 LOTS FOR SALE

LARGE LOT, WEST SOOKE, IMprovements in, worth $17,500. Offers. 658-5978

273 PROPERTY FOR SALE

ACRES IN 4 MILE CIRCLE

All cleared and ready for your country home in the city. 4.53 acre with lakefront and road. 5.15 acres with lakefront and road. 10.10 acres with lakefront and road. Ideal hobby farm sites and holding.
Arnold Marr 477-6233
WESTMONT REALTY 388-4434

1.77 ACRES

On sewer, off W. Saanich Rd. Subdividable and includes a good 4 bdrm home. Asking $130,000.
GLENN NICHOLLS
598-5144 598-7689
T. L. Mann & Associates Ltd.

SOOKE, NEW 3-BEDROOM home, near schools, golfing, salt water fishing. Lake front lot, lot on main road. 2 acre lot. 5 acre lot. Brand new private sale, 642-5676.

1.08 ACRES. HOUSE, 3 BEDrooms, ranch style. Will accept trailer 12' X 68' in trade. 478-1185.

274 PROPERTY WANTED

URGENTLY REQUIRED

We are interested in buying land for subdivision purposes, medium or low density, or revenue in progress. Quick and reliable decisions phone Sureway Dev. 382-1734.

CASH FOR YOUR LAND

Top prices paid for subdividable property. Quick decisions and fast cash from well known developer. Call in confidence.
GLENN NICHOLLS
598-5144 598-7689
T. L. Mann & Associates Ltd.

LAND WANTED

Subdividable in any good area on the Saanich Peninsula into 3-5 lots or 10-14 lots. All cash to you. Call in confidence to
OLE KNUDSEN 479-2764 or
Royal Trust 384-8001

WILLOWS LOT

Client desires lot in Willows area of Oak Bay. Please call:
385-7721 DALE BRIGGS 592-3978
GARDNER REALTY LTD.

SMALL LOTS

We pay cash for reasonably priced small lots in Greater Victoria area. Kasapi Construction, 386-6191.

280 ACREAGE FOR SALE AND WANTED

5.17 ACRES OCEAN VIEW

A beautiful treed property, gently sloping up and away from the ocean view. Presently subdividable into 2-acre parcels (1½-acre potential). Water, telephone and electrical to boundary. Perc tested. This landsend acreage is an excellent holding, and/or building property. Vendor will take a trade for a suitable residential property. Priced for quick sale at $69,900.
385-7721 KENT MacLEOD 595-4273
GARDNER REALTY LTD.

DEVELOPERS!

182 Acres, 15 miles from town. Presently 4 ha minimum. $1511/acre. MLS.
DAVID SCOTT 385-3435

10 ACRES

Secluded creek frontage, meadow and timber. MLS.
DAVID SCOTT 385-3435
P. R. BROWN & SONS

TRADE YOUR BOAT (OR?) AS down payment and assume 10¼% mtge. for 10 acres with million-dollar view on Mayne Island. B. DAHL, 112-669-3022 (BB19 24 hrs.).

285 UP ISLAND PROPERTIES

FARMLAND PARKSVILLE-QUALICUM

24.3 acres of beautifully sloped land with mountain views. 9 acres cleared. A 2-bedroom house on property could be temporary accommodation. Offered at $60,000. MLS 37725.
Residence Shelagh Hall Office
592-2723 477-1841
Block Bros. Realty Ltd.

BEAUTIFUL VIEW, 5 ACRES, 2 bdr. basement home. Very private. Located Parksville-Qualicum. Asking $69,500. Will take Victoria area home in trade. Darryl Innes eves. 758-7858, Dolphin Agencies, Parksville 248-6156.

3 ACRES OF HEAVILY-TIMbered prime recreational or residential property. Will log or sell as is. Southern exposure, public access to Cowichan Lake, immediately across Meade Creek Road. Victoria Press, Box 30.

290 FARMS FOR SALE AND WANTED

BARN

5,900 sq. ft. cinder block, in good condition, on 10 acres. Has water, some pasture. Has to be buy of the year at $60,000 MLS. For more information call:
DAVID SCOTT 385-3435
P. R. BROWN & SONS

293 GULF ISLAND PROPERTIES

SALTSPRING ISLAND

WATERFRONT MARINA AND BOATYARD. 2400 sq. ft. modern bldg. with retail sales, boat and motor repair areas, parts and inventory storage, situated on 1.06 acres at the head of Ganges Harbour. Existing foreshore lot of 2.99 acres in final stages of being increased to 6.7 acres. Present moorage for 50-55 boats, and survey being done for final approval for breakwater and expansion to 175 berths, which would create excellent year round moorage. Marine ways accommodate 38 ft. boats. Property included with in-sewer area for Ganges. Ideal group or club purchase. Priced at $394,000. For further details, please contact
PEMBERTON, HOLMES LTD.
Box 929, Ganges 537-5568

SALT SPRING ISLAND MOTEL 2 ACRES

Retire to peace, prosperity, and a gentle climate. Just minutes from the ferry to Victoria, a 2-storey, 12-unit motel on over 2 acres of beautifully treed property with magnificent ocean views. Additional 3.66 acres available, plus comprehensive plans for a fully self-contained Vacation Complex. Full financial details available. EXCLUSIVE.
Residence Ted Walford Office
598-1420 477-1841
Block Bros. Realty Ltd.

GULF ISLANDS

On Mayne Island, 40 treed acres with large 3-bedroom log residence — use as lodge or club house — use as retreat or exclusive strata subdivision. Built on highest point of land has 300-degree view of San Juan Islands, Olympic Range, Mt. Baker and Georgia Straits as far as the eye can see. Huge granite fireplace. Good wells. $237,000. Owner will carry part and/or interested in trade for residence in lower Mainland.
598-5144 Ralph Keller 388-4076
T. L. Mann & Associates Ltd.

293 GULF ISLAND PROPERTIES

PENDER ISLAND LAND!!!

14.9 acres — good building sites with view, an excellent investment at $45,000.

10 acres — Walking distance to ferries and golf course, owner anxious to sell. $35,000 — offers?

4 acres — Nicely treed with possible sea view — $19,000.

2.65 acres — Centrally located, gently sloping treed lot with approach in. Asking $16,000.

1.2 acres — Fabulous view, level building site, situated in residential area — $28,000.

HOME

This beautiful home has everything you are looking for — fireplace, hardwood floors, 2 lge. bedrooms, 1½ bathrooms, counter top range, wall oven, wrap around deck, year round creek, some sea view, 1 acre on quiet road. $85,000.

COTTAGE

3-bedroom cottage — southern exposure, sea view, walking distance to ferries, $59,000.
TEDDY KENT 629-3597
J. H. Whittome & Co. Ltd.

294 MAINLAND AND OUT OF PROVINCE PROPERTIES

RIVER FRONTAGE 145 ACRES, with ½ mile of Fraser River frontage, at Goat River, B.C. Southwest quarter of District Lot 8045. Mostly level, some timber, secluded. Full price $25,000. Only $5000 down. Balance $200 monthly including 10% interest. Phone or write owner at 724-4211, P.O. Box 1269, Port Alberni, B.C.

TWO ACRES, THREE BEDroom home, Costa Rica. 385-4274 for more information.

HOW TO WRITE A GOOD CLASSIFIED ACTION AD

1—IT'S BEST to start your ad with the name of the article or service you have to offer. If you have an apartment, room, etc., for rent, or property for sale; start your ad with the location.

2—BE CLEAR. Readers respond more quickly and favorably by giving complete, definite information. Always include the price in your advertisement.

3—MAKE IT EASY for the reader-prospect to reach you. Always give your telephone number or your name and address. If you do not have regular hours, state a preferred time for the prospect to get in touch with you.

4—PLAY SAFE. You get the greatest reader attention by using consecutive insertions. A six-day order is best and costs less, and you can, of course, stop your ad as soon as you get the results you want. You pay only for the days your ad appeared. Lower yearly rates are available to those who wish to keep their services or products before the public.

5—PLACE YOURSELF in the reader's position and ask yourself what you want to know about your offer. The answer you give will make a good Want Ad.

6—GIVE YOUR PROSPECT every inducement you can with good copy. Classified action ad readers have the money and are already interested in buying the merchandise or service you have to offer; the details and information you give are the most important.

7—TO PLACE YOUR AD, call 386-2121, your direct line number to fast Want Ad action. A courteous, efficient advisor will be glad to help you word and place your order. And remember, Classified Action Ads afford you the most complete coverage. Telephones are open 8:00 a.m. to 6:00 p.m. Monday through Friday, 8:00 to 5:30 p.m. Saturday. Don't allow the reader to speculate.

Deaths and funerals

305 DEATHS and FUNERALS

CUTHBERTSON—On January 17, 1979, in Victoria, B.C., George Cuthbertson, aged 91 years, a long-time resident of Victoria. Predeceased by his wife Mary in 1970, he is survived by his nephew, Kenneth Dick of Victoria; sister-in-law, Mrs. Lillian Dick, of Victoria; nephew, Tom Cuthbertson, of Edmonton, Alta.; nieces, Mrs. Frances Jones, Mrs. Margaret Isaac, and Mrs. Agnes Eden, all of Victoria.

MASS will be celebrated in St. Andrew's Cathedral, Blanshard at View, on Friday, Jan. 19 at 10:00 a.m. with the Rev. M. Costelloe Celebrant. Interment at Hatley Memorial Gardens. McCall Bros. Funeral Directors in charge of arrangements.

DOBBIE — In Victoria, after a short illness, on January 16, 1979, at the Royal Jubilee Hospital, Mr. Alexander Dobbie of 30-2500 Florence Lake Rd., aged 83 years, born in Clydebank, Scotland and a resident of Victoria since 1910. Predeceased by his wife Ethel Beatrice, August 6, 1966 and eldest son Gordon Linn, July 23, 1972. He leaves his daughter Kathleen and husband Bernard Brennan; twin sons Donald and wife Helen and Douglas; his son Kenneth Baxter; numerous grandchildren and great-grandchildren all of Victoria; sister Teen Paterson in Scotland and sister Mrs. C. Fea of Victoria and sister Jessie Amero of Coquitlam, B.C.; also nieces and nephews. He was a member of the Canadian Expeditionary Force in World War 1 and was a member of the Pro Patria Branch, R.C.L.

Funeral service in McCall Bros. Chapel, Johnson & Vancouver Sts. on Friday, January 19 at 1:00 p.m. with Padre Tony Roberts officiating. Interment at Royal Oak Burial Park.

GALLIER — In Victoria, B.C. on January 17, 1979, Mr. Charles Gallier, aged 70 years, born in Fernie, B.C. and a resident of Victoria, B.C. for 20 years, late residence, 207 - 1029 Balmoral Rd. He leaves his brother, Horace Gallier, Kamloops, B.C.; one niece and two nephews.

Private service. Flowers gratefully declined. Those so desiring may contribute to the charity of their choice. Arrangements by the Sands Mortuary Limited.
SANDS — VICTORIA

HOUSDEN — January 17, 1979. Warrent Officer, Milton Philip, aged 42 years of 1459 Dogwood Ave., Comox, B.C. Survived by his loving wife Marie, daughter Cathy and son Gordie at home. Father Philip Housden, Coquitlam, B.C. mother, Hazel Cook, Victoria, B.C. Step Father Adrien Regimbal, Victoria, and brother Douglas Regimbal of Victoria. Numerous uncles, aunts, nieces and nephews.

Funeral services in St. Michaels and all Angels Chapel, CAF base Comox, Friday, January 19 at 10:00 a.m. Grave side services. R.O.B.P. Victoria, Friday at 3:00 p.m. Piercy's Funeral Home, Courtenay in charge of arrangements. Donations to the Cancer Fund please.

MOIR — In James Bay Lodge on January 15th, George Brooks Moir, aged 89 years, a native son. Predeceased by his wife, Hannah, in March, 1978, he is survived by nieces and nephews in Vancouver and stepson and stepdaughter, Albert Heighes and Florence Martin both of Glen Lake Road, Colwood. Mr. Moir was a retired Supervisor of the Machine Shop in HMC Dockyard; a long-time member of the R.C.L. No. 7, Britannia Branch; a life member of the Army Navy Air Force Vets.

Funeral service will be held on Friday, January 19th at 1:30 p.m. in Hayward's Thomson and Irving Chapel, Archdeacon A. E. Hendy officiating followed by interment in Hatley Memorial Gardens. Flowers gratefully declined.

SISTER ELEANOR MARIE — Sister Eleanor Marie, nee Edith Florence Lineham, died at Victoria General Hospital on January 17, 1979. She was born in Victoria, B.C. on March 31, 1899, the daughter of Arthur Lineham and Eleanor Madigan. She joined the Congregation of the Sisters of Saint Ann, Victoria, B.C. on August 4, 1919. After religious profession on July 26, 1921, Sister Eleanor Marie taught in the schools conducted by the Order in Victoria, Vancouver and New Westminster. After retiring from her teaching profession Sister came to Mount St. Mary Hospital where she spent almost nine years visiting the patients and acting as librarian. In February 1977, Sister went to Mount St. Angela where she became as active as her health permitted. Sister was predeceased by her brothers, Harold and Cl

Dog Laws Get Teeth

The Capital Regional District is preparing a tough dog control bylaw for unorganized areas.

The bylaw sets licences for unspayed or un-neutered dogs at $15 while licences for spayed or neutered animals will be $5.

People with four or more dogs will have to pay a $15 kennel licence as will as individual licence fees.

An additional $5 penalty will be paid by those who put off getting a licence until March 31.

Pound officers will be able to sell or destroy dogs after they have been impounded for 72 hours.

Owners will be able to claim dogs but it will cost money. The first time the fee will be $10, rising to $25 the second time and to $75 for subsequent impoundings.

There will also be a $4-a-day charge for room and board.

The bylaw stipulates that nobody will be able to intervene or interfere with a pound officer carrying out his duties and if a pound officer believes an unlicenced dog has taken refuge on any premises he can demand to see the licence or tag. Any prevention of this could lead to a $100 fine.

If a dog escapes from the pound the owner will still be liable for impounding fees.

The bylaw also gives provision for animals to be spayed or neutered if impounded.

Farmers will now also have to pay the same licence fees for farm dogs.

The bylaw allows for compensation to people whose livestock has either been destroyed or injured by animals, the owner of the animal, if known, having to reimburse the regional district for the compensation.

The bylaw allows for the impounding of vicious dogs, which can subsequently be destroyed on order of a provincial court judge.

Directors decided Wednesday to hold another meeting to work out a budget for dog control.

March Start Cleared For New Hospital

Construction of the new Helmcken Road hospital can start in March as planned, regional planner Murray Halkett told the regional hospital and health planning commission Wednesday night.

He said recent provincial approval to proceed to the working drawing stage was a big step and permission to call tenders should be received from the treasury board by late January.

The 469-bed hospital is estimated to cost $47 million.

The name of the hospital has yet to be decided. The health ministry has suggested it be known as Victoria General North, and the old hospital Victoria General South.

Hospital commissioners agreed Wednesday this would cause confusion and hark back to the split-hospital controversy.

The most suitable name for the new facility, Helmcken Hospital, is already applied to the Dr. Helmcken Memorial Hospital in Clearwater, B.C. Dr. John Sebastian Helmcken was the first physician to practise in Victoria.

The commission was divided on a proposal that 100 additional intermediate and personal care beds be added to the Gorge Road Hospital. The hospital already has 300 extended-care and 99 rehabilitation beds.

The long-term care subcommittee was strongly against the proposal while the joint advisory committee, made up primarily of physicians and administrators, supported it.

The commission sent the proposal back for further study.

Unique Tigerella Tomato Offers Salad Possibilities

GARDENING
jack beastall

Continuing our look at the new vegetable introductions for 1979, here are the descriptions of the six tomato varities noted on a previous column.

At the top of the list is the uniquely striped tomato named Tigerella.

The immature fruits are apple green with dark stripes, which change to red and orange stripe when mature.

Fruits are in the two-inch diametre class, a good size for maturing in our coastal climate, and the time from planting-out until ripening is 55 days. Plants are indeterminate; therefore, they must be staked and pruned.

No mention is made of quality or flavor but, conceivably, the striped fruits could be a distinct decoration for a green salad.

Another small, fruited introduction is Early Cascade VF, bearing seven to nine fruits to a truss and weighing four ounces each. The additional note that fruit is borne "all season long" is a little ambiguous.

Maturing time is 52 days, staking is needed, and the plants are " strong, bearing tremendous quantities of fruit."

The "VF" tacked on to a name indicates the variety is tolerant to verticillium and fusarium wilts, rarely encountered locally. This introduction may be worth trying in our climate.

The next two are listed as early varieties, although 10 to 20 days later in maturing.

One is Earlirouge with bright crimson interiors, maturing in 63 to 65 days, with large and firm fruits; the other is Basket Vee, 70 to 75 days, with thick-fleshed, firm fruits of the beefsteak type.

These bear the earmarks of having been bred for the shipping trade. I would pass them up for two reasons. In a cool, coastal climate the maturing time could extend by another two or three weeks, making them a late variety for here, and, secondly, the larger fruits are always later ripening in our local gardens. It is not stated whether the plants are staking or bush.

Crimson Vee VF is a paste tomato developed at the Simcoe Research Station in Ontario for use in making ketchup and other concentrated products.

It is a staking type, bearing thick walled, crack resistant, medium-sized fruits, and was probably bred for sthe vegetable processing trade. While not a table tomato, some gardeners may be interested in trying Crimson VF for processing.

Finally, a new greenhouse forcing tomato, Ontario Hybrid Pink 774. Color is a rich rose-pink. Fruits set freely at night temperatures around 12 to 13 degrees C. Immune to species of leaf mold and tobacco mosaic in Ontario.

Locally we still consider the Early Fireball, Starfire, Coldset the standards against which new introductions should be judged.

These are good-quality, good flavored table tomatoes which have served local home gardeners well in both warm and cool summers, ripening most of the crop of medium-sized fruits before frost, and producing the first ripe fruits from July 20 to August 10, according to the season.

New introductions are always interesting to the home gardener, and many are worth trying, but the wise gardener stays with the tried and the true while testing the new.

Crossword By Eugene Sheffer

ACROSS
1 Italian town
5 Word with flower
8 — opera
12 Rose feature
13 Relative of st.
14 Air
15 Seaweed
16 Neighbor of N.J.
17 Director Preminger
18 Make a — (attract attention)
20 Basswood
22 Mauna —
23 Zodiacal sign
24 Go forward with effort
27 Entrance, of sorts
32 Tokyo, once
33 Wedding vow
34 Tattletale
35 Threshold
38 Italian noble family
39 Worn groove
40 Under the weather
42 Footwear
45 One who rents
49 Corn dish
50 Past
52 Otherwise
53 Scent
54 Make lace
55 Post
56 American Socialist
57 Road curve
58 Golf pegs

DOWNS
1 Inquires
2 A degree
3 William of note
4 Transfix
5 Nail-biting, for example
6 Actress Arden
7 Glen
8 Pelted, physically
9 In the open
10 Feed the kitty
11 Mexican laborer
19 " — Big" (Ferber)
21 Sort
24 Tie the knot
25 Fuss
26 It releases a latch
28 Summer drink
29 They help fly 747's
30 Morsel for Nellie
31 Abbr. on road map
36 Measuring devices
37 Sault — Marie
38 Firstborn
41 — and behold!
42 Like two peas in —
43 Swelling
44 London gallery
46 Mirth
47 Serf, once
48 Cincinnati team
51 A fuel

Average solution time: 23 min.

S	H	A	S	■	A	D	O	■	O	G	R	E
A	U	R	A	■	T	E	D	■	S	L	A	P
G	L	A	D	H	A	N	D	■	I	A	G	O
S	A	N	D	E	■	S	W	E	D	E	S	■
■	■	■	L	A	I	R	■	O	R	D	■	■
I	N	G	E	■	C	A	R	R	■	E	T	E
M	E	L	■	K	O	P	E	K	■	N	I	T
P	E	A	■	I	N	I	A	■	E	S	N	E
■	■	D	A	L	■	D	R	E	D	■	■	■
B	R	I	D	L	E	■	N	I	D	E	S	■
R	O	A	D	■	G	L	A	D	S	O	M	E
E	S	T	E	■	G	I	N	■	O	P	I	E
D	E	E	R	■	S	T	Y	■	N	E	T	S

1-18

Answer to yesterday's puzzle.

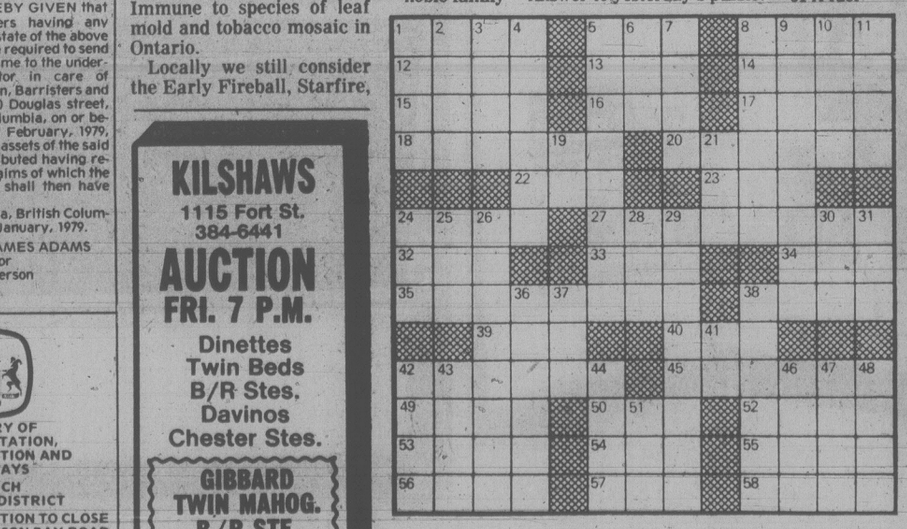

KILSHAWS
1115 Fort St.
384-6441
AUCTION
FRI. 7 P.M.
Dinettes
Twin Beds
B/R Stes.
Davinos
Chester Stes.
GIBBARD TWIN MAHOG. B/R STE.
(Now Cost Over $3000.00)
China Cabinets
Wardrobes
Appliances
CARPETS
Wall to Wall & Area
China—Glass
Bric-a-Brac
A capacity auction of over 350 fine quality items on view daily at
KILSHAWS
AUCTIONEERS LTD.
1115 FORT ST.
384-6441

Shipyard Shuffle

Archie Gillies has been appointed operations manager of the Victoria Division, formerly known as Yarrows, of the Burrard Yarrows Corporation.

A.C. Pickling is now superintendent of ship repairs in Victoria while Don Challinor retains the position of general manager of the division.

The corporation also announced E.J. Jones, former vice-president operations, is now senior vice-president while David J. Alsop, former director of administration and corporate development, is vice-president, finance and administration.

T.K. Dunean has been appointed general manager of the Vancouver Division, formerly Burrard Drydock, and R.H. Banning has been appointed operations manager. G.G.C. Kerr retains the position of treasurer and director, financial services.

NOTICE TO CREDITORS

In the Matter of the Estate of DAVID GEORGE ADAMS, Deceased, late of 1157 Johnson Street, Victoria, British Columbia

NOTICE IS HEREBY GIVEN that creditors and others having any claim against the Estate of the above named deceased are required to send particulars of the same to the undersigned Administrator, in care of Kirchner & Patterson, Barristers and Solicitors, 540 - 1070 Douglas street, Victoria, British Columbia, on or before the 21st day of February, 1979, after which date the assets of the said Estate will be distributed having regard only to such claims of which the said Administrator shall then have had notice.

DATED at Victoria, British Columbia, this 9th day of January, 1979.

ROBERT JAMES ADAMS
Administrator
By Kirchner & Patterson
His Solicitors

MINISTRY OF TRANSPORTATION, COMMUNICATION AND HIGHWAYS
SAANICH HIGHWAYS DISTRICT

NOTICE OF INTENTION TO CLOSE PART OF GEORGESON BAY ROAD IN DISTRICT LOT 3, GALIANO ISLAND, COWICHAN DISTRICT

Notice is hereby given that it is the intention of the Ministry of Transportation, Communication and Highways to close a portion of the original Georgeson Bay Road located in the Northwest corner of the S.W.¼ of District Lot 3, Galiano Island, Cowichan District, as shown on Plan 19389 noted as original Georgeson Bay Road.

Submissions in writing regarding this intended road closure will be received by the District Highways Manager, Ministry of Transportation, Communication & Highways, No. 201—661 Burnside Road East, Victoria, B.C., V8T 2X9, up to 2:00 p.m. February 2nd, 1979.

G. W. HARPER
District Highway Manager
No. 201,
661 Burnside Road East
Victoria, B.C.
V8T 2X9
January 4th, 1979

CORPORATION OF THE CITY OF VICTORIA

NOTICE OF HEARING

NOTICE IS HEREBY GIVEN that all persons deeming their interest in the property affected by the following matters will be afforded an opportunity to be heard before City Council at a Public Hearing to be held in the Council Chamber, City Hall, on **WEDNESDAY, JANUARY 24, 1979, at 7:30 p.m.** (APC #214-151)

"Rezoning Bylaw (No. 35)"
To rezone lands in the area bounded by Montreal Street, Niagara Street, Dallas Road and Dock Street from "R-3L Zone Low Density Multiple Dwelling District" to "R-2 Zone Two Family Dwelling District".

"Rezoning Bylaw (No. 36)"
To rezone lands in the area bounded by Montreal Street, Niagara Street and Dallas Road from "R-3L Zone Low Density Multiple Dwelling District" to "R-K Zone Medium Density Attached Housing District" and to "R-2 Zone Two Family Dwelling District".

"Rezoning Bylaw (No. 37)"
To rezone lands in the area bounded by Dallas Road, Simcoe Street and St. Lawrence Street from "R-3L Zone Low Density Multiple Dwelling District" to "R-K Zone Medium Density Attached Housing District" and "R-2 Zone Two Family Dwelling District".

"Rezoning Bylaw (No. 38)"
To rezone lands in the area bounded by Simcoe Street, Montreal Street, Ladysmith Street and St. Lawrence Street from the "R-3L Zone Low Density Multiple Dwelling District" to the "R-K Zone Medium Density Attached Housing District" and to the "R-2 Zone Two Family Dwelling District".

"Rezoning Bylaw (No. 39)"
To rezone lands in the area bounded by St. Lawrence Street, Ladysmith Street, Montreal Street and Niagara Street from "R-3L Zone Low Density Multiple Dwelling District" to "R-J Zone Low Density Attached Housing District" and to "R-2 Zone Two Family Dwelling District".

"Rezoning Bylaw (No. 40)"
To rezone lands in the block bounded by Macdonald Park, Niagara Street, Montreal Street and Simcoe Street from "C-1 Zone Limited Commercial District" to "R-3(2) Zone Apartment District" and the "R-3L Zone Low Density Multiple Dwelling District" to the "R-2 Zone Two Family Dwelling District".

"Rezoning Bylaw (No. 41)"
To rezone lands in the area bounded by Dallas Road, Ontario Street, St. Lawrence Street and Simcoe Street from "R-3L Zone Low Density Multiple Dwelling District" to "R-K Zone Medium Density Attached Housing District" and to "R-2 Zone Two Family Dwelling District".

"Rezoning Bylaw (No. 42)"
To rezone lands in the area bounded by St. Lawrence Street, Ontario Street, Montreal Street and Simcoe Street from "R-3L Zone Low Density Multiple Dwelling District" to "R-2 Zone Two Family Dwelling District".

"Rezoning Bylaw (No. 43)"
To rezone lands in the area bounded by St. Lawrence Street, Michigan Street, Montreal Street and Ontario Street from the "R-3L Zone Low Density Multiple Dwelling District" to the "R-K Zone Medium Density Attached Housing District" and "R-2 Zone Two Family Dwelling District".

"Rezoning Bylaw (No. 44)"
To rezone lands in the area bounded by Superior Street, Montreal Street, St. Lawrence Street and Michigan Street from the "R-3L Zone Low Density Multiple Dwelling District" to "R-2 Zone Two Family Dwelling District".

"Rezoning Bylaw (No. 45)"
To rezone lands in the area bounded by Montreal Street, Superior Street and Kingston Street from "R-3L Zone Low Density Multiple Dwelling District" to "R-2 Zone Two Family Dwelling District".

"Rezoning Bylaw (No. 46)"
To rezone lands in the area bounded by Montreal Street, Kingston Street, Quebec Street and Pendray Street from "R-3L Zone Low Density Multiple Dwelling District" to "R-K Zone Medium Density Attached Housing District".

"Rezoning Bylaw (No. 47)"
To rezone lands in the area bounded by Quebec Street, Oswego Street, Kingston Street and Pendray Street from "R-3L Zone Low Density Multiple Dwelling District" to "R-K Zone Medium Density Attached Housing District".

"Rezoning Bylaw (No. 48)"
To rezone lands in the area bounded by Kingston Street, Oswego Street, Superior Street and Montreal Street from "R-3L Zone Low Density Multiple Dwelling District" to "R-2 Zone Two Family Dweling District".

"Rezoning Bylaw (No. 49)"
To rezone lands in the area bounded by Montreal Street, Superior Street, Oswego Street and Michigan Street from "R-3L Zone Low Density Multiple Dwelling District" to "R-2 Zone Two Family Dwelling District".

"Rezoning Bylaw (No. 50)"
To rezone lands in the area bounded by Montreal Street, Michigan Street, Oswego Street and Ontario Street from "R-3L Zone Low Density Multiple Dwelling District" to "R-K Zone Medium Density Attached Housing District" and "R-2 Zone Two Family Dwelling District".

"Rezoning Bylaw (No. 51)"
To rezone lands in the area bounded by Ontario Street, Oswego Street, Montreal Street and Simcoe Street from "R-3L Zone Low Density Multiple Dwelling District" to "R-2 Zone Two Family Dwelling District".

as indicated in the sketch plan below.

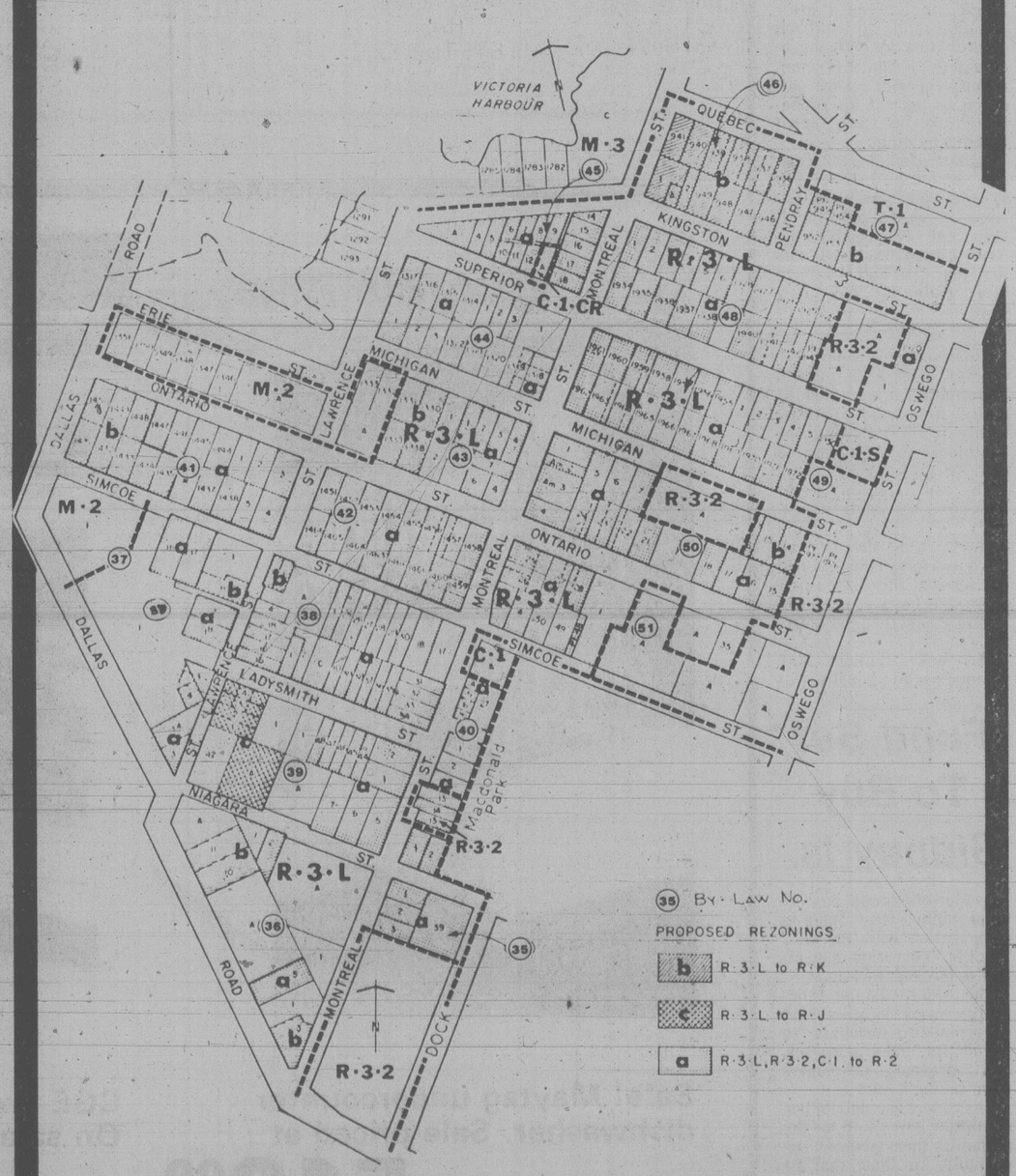

Copies of the draft bylaws may be inspected in the Douglas Street foyer, City Hall, between the hours of 8:30 a.m. to 4:30 p.m. any day City Hall is open for business prior to the hearing. Further enquiries should be directed to the Department of Community Development, tel: 385-5711, Loal 290.

City Hall
Victoria

Colin F. G. Crisp
Assistant Municipal Manager

Before the Judge

A 38-year-old Saanich woman elected trial by judge and jury when she appeared Wednesday in provincial court on charges of attempted murder and wounding with intent.

Judge Harold Alder set Feb. 8 for the start of the preliminary hearing for Mary Ann Amadio of 30 Hartland. The charges followed the stabbing of a 58-year-old Hartland Road woman.

The accused is free on $5,000 bail.

★ ★ ★

A 19-year-old American facing a first-degree murder charge in the Mother's Day slaying of a city model appeared for the second day in a row without a lawyer.

Tommy Ross, brought here from Los Angeles, was remanded until Jan. 24 to give him to time to get counsel.

Ross is charged with the May 15 strangulation of Janice Forbes of 1017 Queens, mother of two.

★ ★ ★

A 17-year-old was sentenced to nine months after pleading guilty earlier to charges of breaking, entering and theft.

Dean Belway, 48 Montreal, received two additional three-month sentences, each to be served concurrently, after he admitted possession of a prohibited weapon and marijuana. The charges were laid after a police investigation into the Jan. 1 theft of $745 from a Dallas Road residence.

Alder recommended the sentence be served at the Boulder Bay because the court was told Belway benefited by a similar weekend program at the Metchosin Camp.

★ ★ ★

A city man said he hadn't made the restitution required in two 1977 probation orders because he couldn't get a job.

"Not too many people want to hire a 54-year-old jailbird," Robert Louis Michelin said but the judge reminded him he hadn't yet been jailed.

Michelin pleaded guilty to two probation breaches and was jailed a week. He was placed on an additional year's probation to make restitution on the fraud and theft charges.

★ ★ ★

A 24-year-old man was jailed for five days after pleading guilty to a breach of probation by refusing to complete 50 hours of community service work ordered as part of his probation following an August fraud conviction.

Donald Daniels, 516 Quadra, denied he had refused to complete the work because he wasn't paid for it. He said two Salavation Army employees hired to do the job sat and watched him while he did their work.

★ ★ ★

A pre-sentence report was ordered after a 20-year-old Esquimalt man pleaded guilty to assault causing bodily harm following the beating of an eight-year-old boy.

The court was told Peter Laschitz, 938 Lyall, repeatedly over several hours Jan. 11 beat the boy on the buttocks because he had not washed the dishes properly. The boy was unable to attend school the next morning.

The boy's mother, with whom Laschitz boards, was present during some of the beatings.

Laschitz was remanded in custody until Jan. 31 for sentencing.

★ ★ ★

Leland Hutton, 31, of Lake Cowichan, was jailed 14 days after pleading guilty to a second impaired driving charge.

The Crown ordered a stay of proceedings on charges of dangerous driving and driving with a blood-alcohol level over .08 laid at the same time as the impaired charge following an accident Jan. 6 involving a cyclist.

Other drinking-driving convictions: John Gray, 55, of 3414 Doncaster, fined $500; Richard Tobin, 33, of Port Renfrew, $400; Ernest Jay, 44, of 473 Carson, $400; Jeffery Wilson, 37, of the East Saanich Indian Reserve, $50.

Fund Set To Buy Sidney Is.

A Victoria group has set up a public trust fund in co-operation with the B.C. Wildlife Federation in an effort to buy Sidney Island.

The Sidney Island Committee wants the provincial government to purchase the island for park purposes, and prevent developers from taking it over.

"Anyone who contributes, no matter how small his donation, is then given an opportunity to show that he wishes the island to be preserved as well — that is shouldn't simply be paved like another subdivision," said committee chairman Stan Buxcey.

The committee intends to turn over the money it collects to the provincial parks branch provided it can convince the government to purchase the island. The property is for sale for $3.75 million.

UVic Lures the Elite

Money from the sale of University of Victoria-owned property will be used to attract outstanding professors and students to the campus.

UVic board of governors has approved awarding T.S. McPherson scholarships of $1,500 a year for up to five years to four new students.

Scholarships funds will come from the sale of the downtown Central Building.

UVic president Howard Petch suggested naming the scholarship after McPherson, who donated extensive property to the university.

Petch said the university wants to attract more outstanding students. Only four of 50 top scorers in the B.C. high school scholarship examinations last year came to UVic.

Funds from the sale of Lansdowne campus to Camosun College will be used to bring some of the world's top academics to UVic for periods ranging from a few days to permanent positions.

The money from the sale has been invested by the University of Victoria Foundation to give an annual yield of about $400,000.

UVic and the education ministry have approved using the money to attract world-famous scholars.

About $248,000 will be used for salaries and fringe benefits for permanent appointments of up to five internationally-recognized academics, Petch said.

Continuing appointments will be determined by the president, the vice-president and the deans of the faculties.

Two appointments will go to the faculty of fine arts and science, one to education, one to fine arts and one to either the law school or the school of human and social development.

About $100,000 will be used for visiting appointments lasting one or two years. Another $28,000 will be used for visiting appointments of one to three months and the remaining funds would be used for brief visits.

Petch estimated it will take at least three years to fill all five of the permanent positions with the most highly-respected scholars.

EATON'S HOME SALE

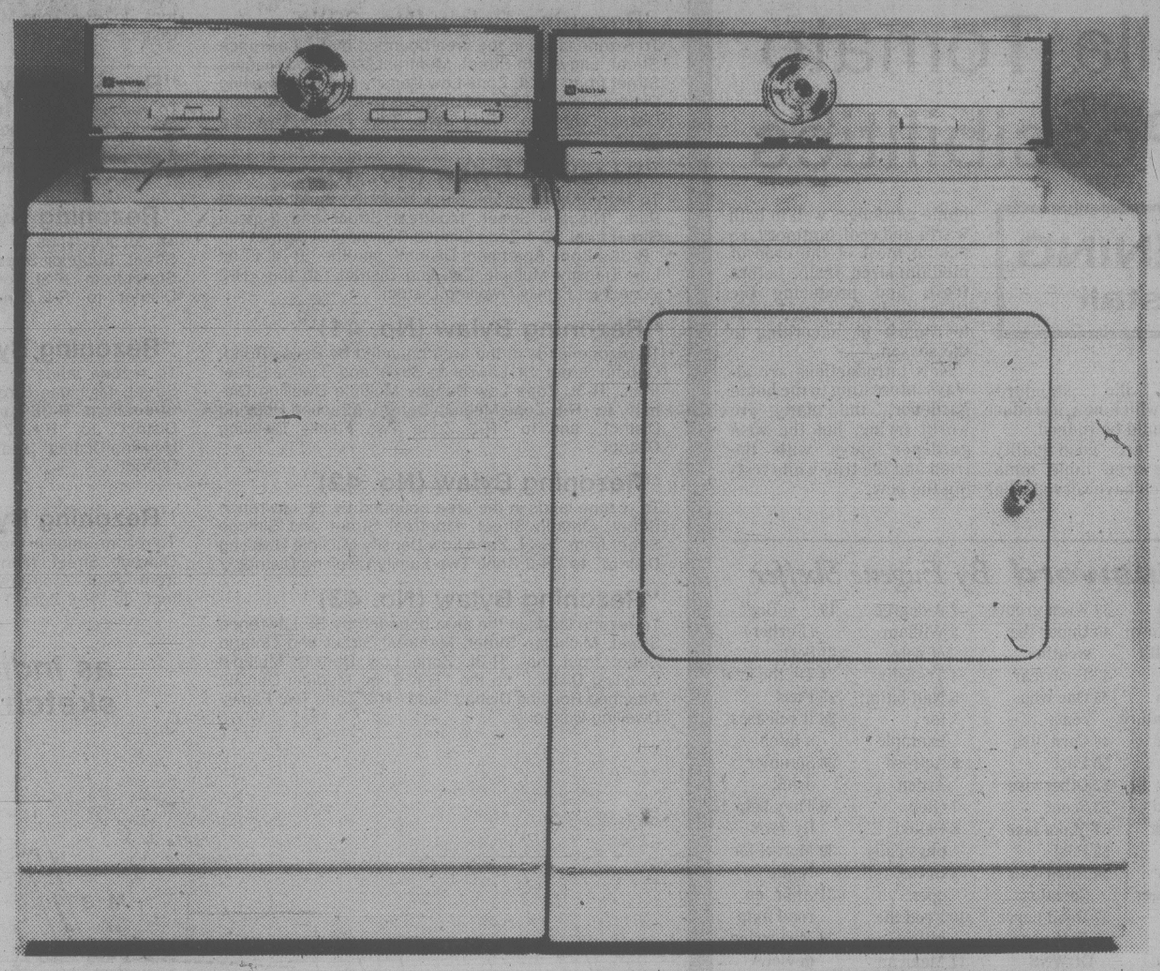

All-fabric washing. Maytag dependability. And, Eaton's sale price. That's some washer!

499.99

The Highlander's Fabricmatic spells versatility! With simple-to-use control for 3 cycles; permanent press/knits, regular and a special "soak and wash" cycle for delicates. Choice of 3 water levels and 4 water temperature selections too. And, when you buy Maytag you know you're getting years of dependability. Harvest Wheat and Almond tones, 10.00 extra.

Maytag Highlander dryer is value priced too!

399.99

3 cycles and 2 temperature selection give you the convenience of all-fabric drying. Even an end-of-cycle conditioning period. Quality features like a procelain enamel top, zinc-coated steel cabinet and heavy-duty motor. But best of all, there's Eaton's low sale price.

Major Appliances, Main Floor, Home Furnishings Building

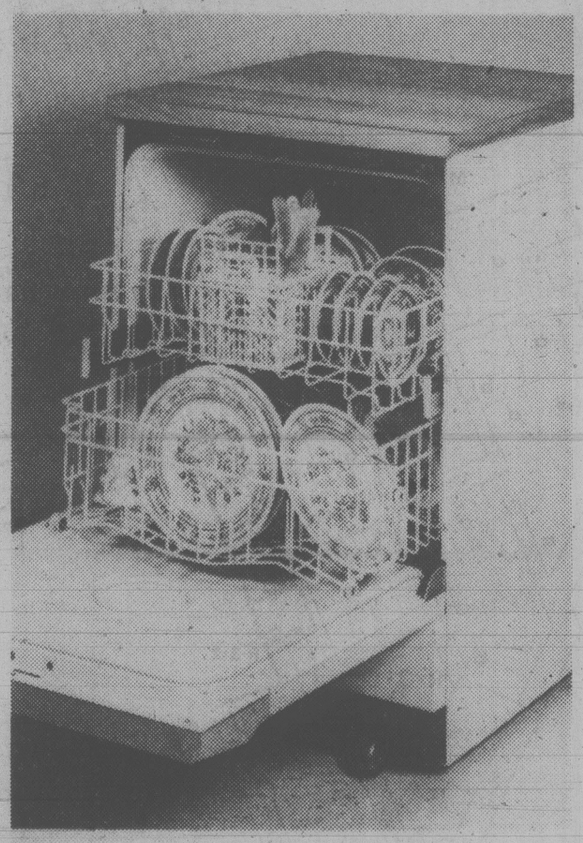

Sale! Maytag undercounter dishwasher. Sale priced at

519.00

Maytag deluxe model with fan dry system, energy-saver dry cycle, porcelain enamel tub. Exclusive micromesh TM filter too. Plus your choice of heavy wash or regular wash cycle. Model WU100.

Major Appliances, Main Floor, Home Furnishings Building

CGE Frost-Free Refrigerator On sale for a low, low

669.00

Giant 17-cu.-ft. capacity holds up to 165 lbs. of food. With convenient full-width cantilever shelves and easy-roll wheels. Limited quantities in popular Almond color. Hurry though, they won't last long at this price.

Major Appliances, Main Floor, Home Furnishings Building

This GE self-cleaning range has a super sale price

569.99

GE's automatic with attractive black glass doors, digital clock, glass control console and walnut woodgrain handle. Has convenient storage drawer too. Limited quantities in popular Almond tone.

Major Appliances, Main Floor, Home Furnishings Building

Also available at or through Eaton's Duncan.

Store Hours: Monday, Tuesday, Saturday 9:30 a.m. to 5:30 p.m. Wednesday, Thursday, Friday 9:30 a.m. to 9:00 p.m.

Tonight: Light Rain
Thursday: Cloudy, Showers

Victoria Times

Classified 386-2121
News 382-3131

95th YEAR, No. 184 ★ ★ ★ VICTORIA, BRITISH COLUMBIA, THURSDAY, JANUARY 18, 1979 ★ ★ ★ 15 CENTS DAILY, 30 CENTS SATURDAY

Socreds Blocked Investment Controls: Barrett

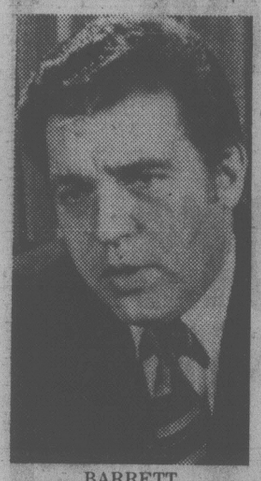

BARRETT
'. . . big mac attack'

NDP leader Dave Barrett charged today the Social Credit government was behind the successful emasculation of the federal agency which screens foreign investments in Canada.

He produced documents from the Foreign Investment Review Agency showing that since the Socred administration took office in B.C., 63 firms with more than 5,000 employees have been acquired by American companies.

He said the Socred government did not oppose a single application although under terms of the FIRA legislation the provincial government must be consulted on each takeover before federal approval is given.

And he claimed Premier Bill Bennett's widely publicized blocking of the takeover of MacMillan Bloedel by Canadian Pacific Investments Ltd. was nothing but a smokescreen.

Barrett said the sudden Bennett opposition to Montreal's Canadian Pacific Investments taking over of Mac-Blo was simply a "sham battle deliberately used as a smokescreen" to hide B.C.'s willingness to allow indiscriminate foreign investment.

"Bennett's big mac attack is in the best tradition of Canadian politics: 'when in trouble, kick the CPR'," Barrett said.

He said Mac-Blo was an unwitting participant in a political manoever.

The NDP leader produced dozens of pages of documents — including secret reports to the federal cabinet — to back his claim that the Socreds conspired with the federal government to weaken FIRA.

Barrett quoted from statements by Bennett and some of his cabinet ministers in which they complained to the federal goverment that FIRA's restrictions were turning away potential foreign investors from the province.

He also unveiled a report from Trade and Industry Minister Jack Horner to the federal cabinet in which Horner singled out B.C. as the lone objector to the FIRA position.

Horner reported to cabinet that the principle advantage to watering down FIRA "would be removal of a major potential cause of federal/provincial conflict, especially with B.C."

Barrett says Horner opposed weakening FIRA but was overruled by the federal cabinet and FIRA regulations were watered down as a result.

The former premier accuses Trudeau of going along hand-in-hand with Bennett.

FIRA has recently been criticized as being little but a rubber stamp, having approved more than 90 per cent of all applications.

Quoting from FIRA documents, Barrett outlined what he called an alarming acceleration of foreign takeovers in B.C.

FIRA said that in 1976 nine B.C. companies were taken over which involved 1,150 employees; in 1977 26 companies were taken over involving a further 1,010 employees and last year FIRA approved 37 company takeovers in B.C. involving about 2,000 employees.

B.C. also sold Panco Poultry and Greyline Bus Tours to American companies but the sales did not require FIRA approval because they were Crown corporations.

Barrett says that virtually four-fifths of total foreign investment in B.C. has been concentrated on buying our existing business interests and assets, not creating new firms or building new industrial plants.

Gas Going Up 3¢ In April

Capital Regional District residents face a three-cents-per-gallon gasoline and diesel fuel price hike April 1, regional director Bill Tindall said Wednesday.

Tindall, chairman of the district's transit services committee and of the provincially appointed Urban Tranport Authority, said the increase will be used to finance public transportation which the provincial government is handing over to the regional district.

The UTA is expected to agree that the entire regional district, including the outer Gulf Islands, be included in the transit system when it meets Friday.

Tindall announced the expected increase Wednesday after the committee approved in principle to ask for letters patent to take over the transit system and a work program, transit service agreement and the gasoline tax bylaw.

The B.C. Hydro and Power Authority has been claiming for some time that the high cost of power has been partially due to the need to subsidize public transit systems in Victoria and Vancouver.

But Tindall said regional district residents can expect no reduction in power bills once transit is handed over to the regional district.

Instead, he said, residents can expect increased power costs two years from now. (The provincial government has agreed to a 75-25 cost-sharing formula for the first two years).

Residents will also be faced with the costs of a major bus replacement program, Tindall said, adding that Hydro made no provision for a replacement program during its years of operation.

ON THE INSIDE

Amman and Amen!
Amman . . . *that* tour is nearly over. Page 3.

Voice of Canada Jammed
Radio Canada International broadcasts 18 hours a day in 11 languages to an estimated audience of four million. But the voice of federal austerity is likely to drown it out. Page 16.

It's 'Reefer Madness'
A simple cabinet order-in-council could remove marijuana from the narcotics list and prevent 160 people a day getting criminal records. Page 17.

CP Air Cries 'Shaft'
The federal government has loaded excessive taxes on airlines and has "shafted" CP Air over routes, says CP Air chief Ian Gray. Page 18.

Bad News for Wayne
Last week's operation failed to remove all John Wayne's cancer and it probably will spread. Page 20.

Bomb Punctuates Talks
The PLO claimed credit for a pickle-can bombing that injured 20 in Jerusalem today as U.S. Mideast mediator Alfred Atherton began his second day of talks with Israeli leaders. Page 20.

Shah Foe Won't Deal
Ayatullah Khomaini, exiled enemy of the deposed Shah of Iran, won't make any deals with the the new Iranian government. Page 29.

INDEX

Births	33	Family	23-27
Classified	33-42	Finance	6,7
Comics	28	Gardening	43
Deaths	42	People	21
Entertainment	30,31	Sports	12-15

Western Winners on Page 10

Angry women workers confront striking truck driver outside Birmingham factory

Prices Rise More Slowly

OTTAWA (CP) - One of the best recent monthly cost-of-living reports was issued by Statistics Canada today, showing consumer prices were 8.4 per cent higher in December than one year earlier.

The November-to-November increase was 8.8 per cent.

The only month last year to equal the December performance was April, in which an 8.4-per-cent advance was also recorded.

Main factors in last month's cost of living increase were higher food and housing costs.

The average annual inflation rate is calculated by adding all monthly inflation rates — which varied beteewn 8.4 and 9.8 in 1978 — and dividing by 12.

The federal agency said the average annual inflation rate for 1978 was 9.0 per cent, up from the 8.0 per cent recorded in 1977. Most forecasters are predicting an inflation rate of about 7.5 per cent in 1979.

See PRICE page 10

U.K. Delays Calling Troops

Times News Services

LONDON — As Conservative MPs jeered, Britain's Labor government decided today not to declare a state of emergency to break a stranglehold on essential supplies caused by a truck drivers' strike that is crippling the economy.

Prime Minister James Callaghan told the House of Commons a declaration of an emergency and use of troops probably would not speed up the movement of such goods as foodstuffs and animal fodder.

He said a voluntary code of conduct had been issued to the strikers by the Transport and General Workers Union (TGWU), instructing them to confine their picketing to enterprises directly involved in the dispute.

Callaghan said the decision not to call a state of emergency — at least for now — emerged from a meeting Wednesday night with Moss Evans, general secretary of the TGWU, and Len Murray, secretary-general of the Trades Union Congress, an umbrella federation representing 11 million unionized workers.

With 500,000 workers already laid off by companies starved for raw materials or glutted with output they cannot ship out, government and business leaders warned of disastrous effects on the economy if the two-week-old disruption continues. Railway service also was halted by the second 24-hour engineers' strike in three days.

The Emergency Powers Act, if eventually invoked, will empower the government to requisition trucks and order troops to move essential goods. The act was last invoked for four months in 1973-74 during a coal miners' strike.

It was under consideration because union leaders were unable to get the strikers to comply with a pledge by the leaders to free shipments of livestock fodder and other key supplies.

A food shortage, though not apparent yet on market shelves, was described as inevitable as production slumped to 10 per cent of normal. Some hoarding by shoppers was reported and some supermarkets have begun rationing.

Bread might soon be in short supply. Bakers say vital ingredients of salt and fat have not been getting through picket lines.

Fruit and vegetables from abroad are being redirected to markets in other countries because of the strikers' stranglehold on British ports.

Tesco, one of the country's biggest supermarket chains, says rationing had been introduced in certain stores and has warned of shortages of toilet paper, eggs and soap.

A spokesman said butter,

See U.K. page 10

IT'S EDWARD

OTTAWA (CP) — To his home town friends in Beausejour, Man., and to his mom, Elizabeth, he is known as Ed.

Now that he will soon be Governor-General, he wants to be known as Edward.

That's the word which filtered down to reporters from government officials Wednesday during a briefing on Edward Schreyer's investiture Monday as Governor-General.

"It is to be Edward for official purposes," said a government spokesman. He did not know what the former Manitoba premier wanted to be called for unofficial purposes.

IRA Torches Gas Tanks

LONDON (UPI) — Irish Republican Army bombers blew out a storage tank containing seven million cubic feet of natural gas today and blasted a Texaco tank holding 100,000 tons of aviation fuel.

They were the most spectacular and materially damaging attacks in nearly 10 years of periodic IRA bombings in Britain.

No deaths or injuries were reported in the separate blasts at Greenwich on the south bank of the Thames River and Canvey Island, Britain's biggest fuel storage depot 30 miles east on the northern side of the Thames estuary.

An anonymous caller told police and the Press Association news service the IRA set the bombs. His call came after the Canvey island explosion but before the Greenwich blast.

Scotland Yard said it believed the bombs were set by IRA "sleeper units" activated after years of residence in Britain.

The attacks on the highly flammable storage installations came hours after police arrested four suspected IRA bombers in London.

Another bomb was found beside a motorway in the English midlands but did not explode.

The blast at a gas works in Greenwich on the banks of the Thames River, destroyed a storage tank filled to capacity with 7 million cubic feet of gas.

A second storage tank exploded two hours later, throwing a hazy orange glow over Greenwich.

Police evacuated about 300 people from a nearby factory and surrounding homes.

Davis Loses Appeals

VANCOUVER (CP) — Jack Davis, a former cabinet minister with the Social Credit governemnt, lost appeals Wednesday against a fraud conviction and sentence that forced him to resign from the provincial legislature last September.

Davis, a professional engineer and former Rhodes scholar, was convicted on charges that he had downgraded first-class airline tickets while on government business and kept the difference. He was fined $1,000 and placed on probation for two months.

Davis, conducting his own appeal, told the British Columbia Court of Appeal that it was not a crime to obtain money that was rightfully his under the law.

The province paid for the tickets and he was not asked at any time to account for the expenses.

Davis said the downgrading is done by government officials at all levels, as well as by senior armed forces personnel, the diplomatic corps and union and company officials.

Blacks Riled at Disco Discrimination

VANCOUVER (CP) — A black rights' group says some downtown discotheques are refusing admission to black customers, but one club owner says admission policies have been tightened only to clean up trouble on the nightclub strip.

"Eighty per cent of the trouble on this strip falls on blacks," said Barry Williams, owner of Misty's Cabaret, one of the Hornby Street clubs named in complaints to the Black Solidarity Association.

Association president Delicia Crump said the group will present to a city council committee next Thursday 10 written complaints from blacks who say they were refused admittance and were physically or verbally abused at local clubs. There have been many other informal complaints.

Ms. Crump said blacks not involved in the association might take matters in their own hands if city council and police don't stop the discrimination.

Williams, however, said club owners only want to protect their property and to clean up problems in the area, famous for the street-corner crowd (including known prostitutes) it attracts at night.

"Blacks have been causing trouble by dope-pushing and pimping, and we're not going for it at all," he said.

Williams said admission policies are not a result of prejudice. The club employs several blacks and has "10 or fifteen regular black customers."

However, new black customers, unlike whites, must prove "that they've got a proper job, that they're a proper citizen," he said.

When asked if innocent people might inadvertantly be turned away by such a process, Williams replied: "Unfortunately, that probably could happen."

Williams said some blacks have hassled waitresses and customers at his club, gotten into fights and then threatened violence when asked to leave. The problem has decreased since admission policies were tightened.

Harry Moll, part owner of Sugar Daddy's, another Hornby Street club, said blacks were involved in a Jan. 9 altercation that resulted in $1,200 damage to mirrors at the club.

After the incident, which allegedly began when a black was refused admission, police charged four women with creating a disturbance and a fifth with common assault.

Crump said all the women were black and that several were physically abused by club staff. Her group is trying to achieve change through legal avenues.

Williams said the association is composed of troublemakers.

"Others come right out and say 'we don't want any niggers in here.' "

She rejected Williams' claim that all blacks refused admission are involved with drugs and prostitution.

"You have white pimps, but not all white people are pimps," Crump replied.

THE OUTCASTS **by Ben Wicks**

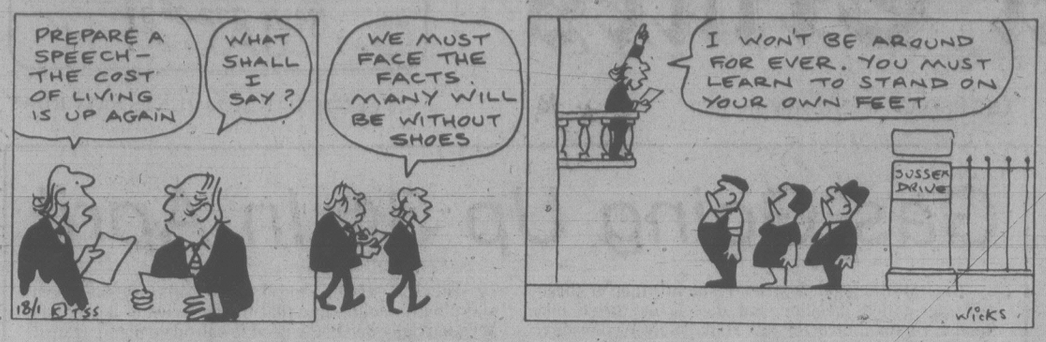

Icebreakers to Carry Gas?

OTTAWA (UPC) — Giant icebreaking carriers could carry liquefied natural gas from the high Arctic to eastern Canada by 1983 if a $1.5 billion project proposed by Petro Canada is accepted.

PetroCan President Bill Hopper said Wednesday supplying 250 million cubic feet of gas daily to eastern Canadian customers would allow an equal amount of western gas to be sold to the United States at prices high enough to cover the cost of project in about 20 years.

The gas would be carried by pipeline from the north of remote Melville Island to a floating liquefaction plant on the south coast and loaded aboard two 335-meter-long supercarriers that would operate year-round.

Hopper said the consortium had applied to the National Energy Board for permission to export gas and had also asked the Transport Department and the Indian and Northern Affairs Department to approve aspects of the project.

The gas delivered by the $250 million ships, equal to about 40,000 barrels of oil daily, would provide the first return for companies that have explored the inaccessible region for oil and gas.

"We found about 13 trillion cubic feet, including about 9 trillion cubic feet on Melville Island," Hopper said.

The nationally-owned oil company, in co-operation with Alberta Gas Trunk Line Company Ltd. and Melville Shipping — a consortium of the largest Canadian shipping companies — wants to carry the gas eastward through the Northwest Passage and south to an eastern port.

The gas would then be inserted into an eastern natural gas pipeline that at present does not extend beyond Montreal. Applications have been made by other groups to extend the pipeline from the present terminus to Quebec City and the Maritimes.

NEW MEDIATOR SOUGHT

Another mediator is being sought to speed up the negotiating procedure at the municipal level with the latest application coming from the union representing city inside workers.

Rick Doyle, president of the Canadian Union of Public Employees, Local 388, said today the executive voted unanimously Wednesday to apply for a mediator.

Earlier this week, Carl Anshelm, chief negotiator for the Greater Victoria Labor Relations Association, asked for a mediator in the association's contract battle with a joint bargaining committee, representing five other CUPE locals.

Anshelm accused the locals of stalling, the same charge that Doyle levelled at the employers' negotiator.

Doyle says he asked Anshelm last Thursday for a meeting and is still waiting for him to arrange a bargaining session.

He said Anshelm is getting paid to arrange such meetings and bargain for the employers, while he is getting paid as a computer programmer at city hall.

"I don't have the time he does to charge around and arrange the meetings."

He said Local 388 is also sending a letter to the mayor and council explaining the reasons for seeking a mediator at this stage.

Island Saw Co.
617 Chatham Street
385-5500

SEARS

AD. CORRECTION

An error appeared in Sears' 40-page 'Great Canadian Winter Sale' flyer delivered to your home this week. On page 37, the men's vest, stock nbr. 32393, was incorrectly described as down filled and should have read: feather/down filled. Our apologies for any inconvenience this error may have caused.

Former RCMP Chief Dies

Funeral services will be held here Monday for R.S. S. Wilson, a former RCMP superintendent and industrialist, who died Wednesday at the age of 72.

A specialist in narcotics and counter-espionage, he was commanding officer of the St. John, N.B., Regina and Winnipeg RCMP subdivisions. During the Second World War he was security control officer for New Brunswick.

Wilson was the Aluminum Co. of Canada's personnel manager during construction of the giant Kitimat project in northern B.C., and later the manager of the firm's Vancouver works.

A former chairman of the B.C. division of the Canadian Manufacturers' Association, he was a member of the provincial labor relations board and board of industrial relations.

Cocaine Haul

VANCOUVER (CP) — RCMP said Wednesday that about two pounds of cocaine with an estimated street value of $500,000 was seized at the Vancouver International Airport last month.

Police said the drug was in boxes mailed from Ecquador.

The information was withheld until Wednesday to protect an investigation by RCMP and United States authorities. No arrests have been made.

Company Pampered 1978 Demonstrators

Save Up To $1168 BUT DO IT NOW!

LOOK AT THESE UNHEARD OF LOW LOW PRICES . . .

81815
1978 NOVA 4-DOOR SEDAN
305 — V-8 engine, automatic transmission, power steering, power brakes, defogger, radio, wheel covers, body side mouldings, rocker panel mouldings, wheel opening mouldings, roof drip mouldings, tilt steering wheel, steel belted radial whitewalls.
Reg. Retail 6474
YOU SAVE 768
NOW ONLY $5706
'Ready To Go'

82717
1978 OMEGA BROUGHAM 4-DOOR SEDAN
305 — V-8 engine, automatic transmission, power steering, clock, defogger, remote mirror, superstock III wheels, radio and 8-track tape, tilt steering wheel, body side mouldings, dual horns, rocker panel mouldings.
Reg. Retail 7135
YOU SAVE 708
NOW ONLY $6427
'Ready To Go'

81411
1978 CHEV MALIBU 2-DOOR
305 — V-8 engine, automatic transmission, power steering, power brakes, electric defogger, auxiliary lights, remote mirror, radio, rear speaker, bumper rub strips, steel belted radial whitewalls, tilt steering wheel, instrumentation package, wheel opening mouldings, dual horns.
Reg. Retail 7218
YOU SAVE 812
NOW ONLY $6406
'Ready To Go'

81803
1978 NOVA CONCOURS 4-DOOR SEDAN
305 — V-8 engine, automatic transmission, power steering and brakes, defogger, tinted glass, auxiliary lights, remote sport mirror, window mouldings, radio, rear speaker, special two tone paint, rally, wheels, steel belted radial whitewalls, rocker and wheel mouldings, tilt steering wheel, etc.
Reg. Retail 7307
YOU SAVE 876
NOW ONLY $6431
'Ready To Go'

82515
1978 CUTLASS SALON 2-DOOR
V-6 engine, automatic transmission, power steering, power brakes, electric defogger, remote sport mirror, radio, rear speaker, wheel covers, body side mouldings, steel belted radial whitewalls, heavy duty engine and transmission cooling
Reg. Retail 7124
YOU SAVE 932
NOW ONLY $6192
'Ready To Go'

81801
1978 NOVA CONCOURS 4-DOOR SEDAN
305 — V-8 engine, automatic transmission, power steering, power brakes, defogger, tinted glass, auxiliary lights, sport mirrors, roof moulding, radio, rear speaker, rally wheels, bumper rub strips, steel belted radial whitewalls, tilt wheel, wheel opening mouldings, rocker panel mouldings.
Reg. Retail 7255
YOU SAVE 904
NOW ONLY $6351
'Ready To Go'

82209
1978 MONTE CARLO SPORT
305 — V-8 engine, automatic transmission, power steering, power brakes, electric rear defogger, sport mirrors, pinstriping, radio, rear speaker, rally wheels, tilt steering wheel, rocker panel mouldings, steel belted radial whitewalls, body side mouldings.
Reg. Retail 8023
YOU SAVE 1065
NOW ONLY $6958
'Ready To Go'

82221
1978 MONTE CARLO LANDAU
Glass hatch roof, V-8 — 350 engine, power steering, power brakes, automatic transmission, electric defogger, auxiliary lights, AM/FM radio, power antenna, wire wheel covers, steel belted radial whitewalls, cruise control, tilt steering wheel, vinyl roof.
Reg. Retail 9155
YOU SAVE 1168
NOW ONLY $7987
'Ready To Go'

81065
1978 CHEV IMPALA 4-DOOR SEDAN
305 — V-8 engine, automatic transmission, power steering, power brakes, clock, tinted glass, auxiliary lights, pin stripes, radio, rear speaker, bumper guards front and rear, bumper rub strips, appearance package, dual horns, steel belted radial whitewalls, heavy duty suspension.
Reg. Retail 7883
YOU SAVE 1007
NOW ONLY $6876
'Ready To Go'

81038
1978 CHEV CAPRICE CLASSIC 2-DOOR
305 — V-8 engine, power steering, power brakes, automatic transmision, tinted windows, auxiliary lights, accent stripes, radio and 8-track tape, bumper rub strips, steel belted radial whitewalls, heavy duty suspension, power antenna, etc.
Reg. Retail 8362
YOU SAVE 1150
NOW ONLY $7212
'Ready To Go'

82567
1978 CUTLASS SUPREME 2-DOOR
V-6 engine, automatic transmission, power steering, power brakes, clock, electric defogger, convenience package, accent stripes, radio, rear speaker, super stock III wheels, bumper guards, steel belted radial whitewalls, reveal mouldings, tilt steering wheel, power antenna.
Reg. Retail 7917
YOU SAVE 933
NOW ONLY $6984
'Ready To Go'

81468
1978 OLDS MALIBU 2-DOOR COUPE
V-6 engine, automatic transmission, power brakes, power steering, rear defogger, radio, wheel covers, steel belted radial whitewalls, dual horns, body side mouldings.
Reg. Retail 6557
YOU SAVE 826
NOW ONLY $5731
'Ready To Go'

1-19

TRADES WELCOME, GMAC AND BANK FINANCING.
WE'RE EASY TO DEAL WITH AT
CORNELL G.M.
3050 DOUGLAS ST. DL #681A 385-5777

the weather

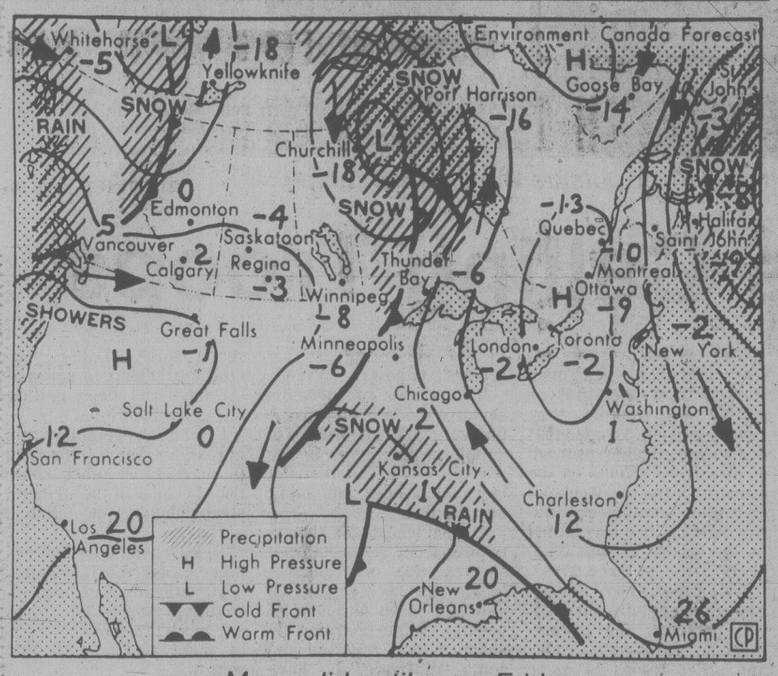

Map valid until noon Friday

A weather disturbance pushing across the province overnight is expected to bring some precipitation to all but the southeastern corner of B.C. Friday will see predominantly cloudy skies in most regions with the next system brewing over the eastern Pacific and preparing for a weekend assault on the coast.

ENVIRONMENT CANADA WEATHER OFFICE
10 A.M. FORECASTS
Valid Until Midnight Friday

Greater Victoria: Lows tonight near 2. Friday mostly cloudy, with a few early morning showers. Highs near 6.

Greater Vancouver, Lower Mainland, East Vancouver Island: Lows tonight a little above freezing except near zero in the eastern Fraser Valley. Friday mostly cloudy; a few early morning showers. Highs 4 to 6 except near 2 in the eastern Fraser Valley.

North and West Vancouver Island: Lows tonight near or a little above freezing. Friday cloudy with a few morning showers. Highs 4 to 6.

TEMPERATURES
Yesterday

	Max.	Min.	Prcp.
Victoria	7	2	—
Normal	6	2	

One Year Ago

Victoria	10	6	—

Across Canada

Prince Rupert	5	1	0.6
Prince George	— 2	— 9	0.4
Port Hardy	5	0	4.4
Tofino	6	0	4.4
Comox	5	2	4.5
Vancouver	6	0	—
Kamloops	— 3	—18	—
Cranbrook	—11	—23	0.2
Williams Lake	— 3	—12	—
Fort Nelson	—14	—21	—
Peace River	2	— 8	—
Edmonton	— 1	— 9	—
Jasper	— 4	—14	—
Banff	— 8	—17	—
Calgary	6	— 8	—
Lethbridge	0	—10	—
Medicine Hat	— 3	—10	—
N. Battleford	—11	—16	—
Saskatoon	—10	—15	—
Swift Current	— 4	—10	—
Prince Albert	—16	—22	—
Moose Jaw	— 7	—15	—
Regina	—11	—19	—
Yorkton	—16	—20	—
Thompson	—21	—33	—
Brandon	—20	—25	—
Winnipeg	—22	—24	—
The Pas	—20	—25	—
Kenora	—16	—25	—
Thunder Bay	—11	—30	1.6
Toronto	— 4	—16	5.4
Ottawa	—17	—20	6.9
Montreal	—18	—20	5.9
Quebec	—16	—19	3.2
Halifax	—11	—14	0.3
Charlottetown	— 6	— 8	0.4
Fredericton	—17	—18	0.8
St. John's	— 9	—16	—
Whitehorse	— 1	— 9	—
Inuvik	—19	—24	—

United States

Seattle	10	1	—
Spokane	— 4	—16	—
Portland	— 3	— 3	—
San Francisco	13	5	4.8
Los Angeles	18	11	1.8
Las Vegas	11	4	3.6
Phoenix	17	12	7.1
Chicago	1	—19	—
New York	2	— 1	—
Miami	24	16	—

World Temperatures

Amsterdam —1, —4; Athens 8, 3; Bangkok 32, 23; Beirut 21, 10; Belgrade —3, —6; Berlin —1, —4; Bogota 20, 10; Brussels —2, —8; Buenos Aires 32, 22; Cairo 21, 6; Caracas 27, 14; Copenhagen —1, —3; Curitiba 17, 14; Frankfurt —3, —4; Geneva —2, —4; Helsinki —3, —8; Hong Kong 22, 17; Honolulu 26, 19; Jerusalem 14, 6; Johannesburg 28, 14; Kiev —6, —7; Lima 25, 20; Lisbon 12, 8; London 3, 1; Madrid 10, 2; Manila 31, 18; Mexico City 23, 8; Moscow —10, —14; New Delhi 17, 13; Nicosia 16, 6; Paris —1, —4; Rio de Janeiro 29, 18; Rome 4, —6; San Juan 28, 24; Sao Paulo 25, 17; Seoul 2, —6; Singapore 31, 22; Stockholm 0, —4; Sydney 22, 21; Taipei 22, 65; Tel Aviv 17, 10; Tokyo 13, 2; Vienna —4, —4.

CITY'S WEATHER RECORD

Sunshine, Jan.	55.5 hrs.
Last Jan.	21.4 hrs.
Normal (30 years)	31.6 hrs.
Sunshine, 1979	55.5 hrs.
Last Year	21.4 hrs.
Normal (30 yrs.)	31.6 hrs.
Precipitation, Jan.	5.0 mm
Last Jan.	35.7 mm
Normal (30 years)	61.4 mm
Precip., 1979	5.0 mm
Last Year	35.7 mm
Normal (30 yrs.)	61.4 mm

Sunrise, Sunset Friday
(Pacific Standard Time)
Sunrise 07:51 Sunset 16.51

TIDES AT VICTORIA
(Tides listed are Pacific Standard Time)

	Time	Ht	Time	Ht	Time	Ht	Time	Ht
	H M	Ft.	H M	Ft.	H M	Ft.	H M	Ft.
18	0735	8.5	1320	6.7	1705	6.8		
19	0000	4.3	0755	8.5	1600	6.1	1830	6.4
20	0035	5.0	0800	2.6	1625	5.5	2000	6.1
21	0100	5.7	0820	8.7	1635	4.7	2200	6.1

TIDES AT SOOKE

	Time	Ht	Time	Ht	Time	Ht	Time	Ht
	H M	Ft.	H M	Ft.	H M	Ft.	H M	Ft.
18	0545	8.4	1150	6.6	1545	7.7	2315	4.4
19	0615	8.6	1250	6.3	1645	7.2	2340	5.0
20	0700	8.8	1350	5.9	1840	6.7	2345	5.5
21	0725	9.0	1510	5.2	2020	6.4	2345	6.0

TIDES AT FULFORD HARBOUR

	Time	Ht	Time	Ht	Time	Ht	Time	Ht
	H M	Ft.	H M	Ft.	H M	Ft.	H M	Ft.
18	0105	4.1	0845	11.0	1525	6.8	1955	8.1
19	0145	4.9	0905	10.9	1610	6.2	2110	7.8
20	0220	5.8	0935	10.8	1655	5.5	2235	7.8
21	0315	6.7	1000	10.8	1730	4.7		

Price Rise to December Lowest in Year at 8.4%

Continued from page 1

The eonsumer price index, the normal measure for cost of living changes stood at 181.3 in December. This means a standard basket of goods and services designed to reflect normal household spending patterns, which cost $100 in 1971 had risen in price to $181.3 by the end of 1978.

Food costs were largely reponsible for last year's increases in the cost of living, the federal agency said. While the index for all items advanced by 9.0 per cent, the food index increased by 15.5 per cent in 1978.

Beef and processed fruit prices were the prime culprits in last month's higher eating costs. Increases in these two items were somewhat dampened by lower prices for selected pork cuts, chicken and fresh fruit and vegetables.

On a December-to-December basis, the cost of eating at home rose by 13.5 per cent while the cost of food away from home advanced by 9.6 per cent.

Higher shelter costs and increased furniture and appliance prices were largest non-food contributors to last month's increase in the cost of living.

The federal agency noted a drop in new car prices resulting from the reduction in the manufacturers' sales tax in the Nov. 16 federal budget.

Prices rose in 12 of 15 cities for which Statistics Canada publishes cost-of-living statistics, but the rates varied greatly. The agency said differing trends in food prices explain most of the variation.

On a city-by-city basis, consumer prices showed the following movements:

St. John's: Up 9.0 per cent from last December, mainly because of increased shelter and furniture costs.

Charlottetown—Summerside: Up 8.0 per cent from last December, mainly because of higher prices for pork, beef and restaurant meals.

Halifax: Up by 7.8 per cent from last December, mainly because of higher meat prices and charges for restaurant meals.

Saint John: Up 8.0 per cent from last December, mainly because of higher meat prices, home prices and electricty rates.

Quebec: Up by 7.9 per cent from last December, mainly because of higher dairy and bakery prices.

Montreal: Up by 7.4 per cent from last December, mainly because of higher beef dairy and processed fruit prices.

Ottawa: Up by 8.1 per cent from last December, mainly because of higher beef, bakery and processed food prices as well increased shelter and restaurant costs.

Toronto: Up by 7.8 per cent from last December, mainly because of higher shelter costs.

Thunder Bay, Ont.: Up by 7.2 per cent from last December, mainly because of increased home prices.

Winnipeg: Up by 8.3 per cent from last December, mainly because of higher prices for gasoline and women's wear.

Regina: Up by 7.0 per cent from last December, mainly because of higher prices for dairy products and fresh fruit. Shelter costs and gasoline prices also went up.

Saskatoon: Up by 6.4 per cent from last December, mainly because of higher bakery and dairy prices.

Edmonton: Up by 8.1 per cent, mainly because of higher furniture and clothing prices.

Calgary: Up by 7.6 per cent from last December, mainly because of shleter and furniture costs.

Vancouver: Up by 7.5 per cent from last December, mainly because of higher beef, turkey and fresh produce prices.

Tighter Smoke Curbs Urged

A coroner's jury Wednesday night recommended tougher enforcement of smoking regulations at Royal Jubilee Hospital.

The jury said all hospital staff should be made aware of the regulations and smoking materials should be strictly controlled for patients incapable of smoking safely on their own.

The recommendations were made at the conclusion of an inquest into the Dec. 31 death of Edward Jones, 89, from burns received when he inadvertently set fire to his bathrobe while smoking.

Hospital executive director Dr. Archie Pickles said today he agrees with the recommendations.

"Really, it's simply a matter of intensifying policies that already exist," he said.

He said every employee is supposed to attend at least once a year a lecture on fire prevention and safety.

"We may have to look at this more closely to be sure the requirement is being met," he said.

Pickles said following the Jones incident he received a letter from the fire chief congratulating the staff for its handling of the fire. The chief said the staff's quick attention prevented a major blaze.

The jury found that Jones set fire to his bathrobe, blanket and medical corset by a match or cigarette on Dec. 30. He died the next day.

Evidence showed that while Jones received extensive burns to his thigh, his pyjama bottoms were not burnt, a fact which was not dealt with by the jury.

U.K. Holds Back On Troops

Continued from page 1

lard, margarine and tea are restricted to one pound per customer. Shoppers are limited to one two-pound bag of sugar.

Supplies of Danish bacon, which represent nearly half Britain's bacon consumption, have dwindled to a trickle and might disappear from shops in a few days.

Sausage production in the northeast of England has stopped because there is no packaging in which to transport food.

National newspapers, thinned by paper scarcity for a week, reported only about three to four days supplies available.

Although only 58,000 of about 400,000 truckers are on strike, the effect has been magnified by secondary picketing of supermarkets, manufacturers and other firms served by the trucking companies.

Cardin Into Cars

DETROIT (AP) — Clothes designer Pierre Cardin has branched out into designing automobiles. His designer collection for Cadillacs includes a pulsator seat, an undercushion air-flow device, a fur rug in the trunk and Cardin's signature in gold throughout the car at various points.

TRAFALGAR
FROM 8:30 NIGHTLY
IN THE
TOWER LOUNGE
RED LION
MOTOR INN 1-22

FOR SALE
1977 Ford Pinto: Squire: St. Wagon
Dark Brown; Tan Interior; Woodgrain. Automatic: 4 Cylinder: Disc Front; Power Steering. Luggage Rack. One Owner: Immaculate: 7,000 Miles; City Tested. Owner Transferred.
$4,500 Firm
Phone 477-7570
(after 6 p.m.)

Don't Buy a Guaranteed Investment Certificate Before You Contact Us!
11%
Annual Interest on Five Year Debentures
Call
800 - 661-1143
or Complete Coupon Below
• Other terms and interest payment schedules available.
• NO Service Charges
AMIC
MORTGAGE INVESTMENT CORPORATION
Member: Canada Deposit Insurance Corporation

To: AMIC Mortgage Investment Corporation, VC13
Suite 100, Gaslight Square,
517 - 10th Avenue S.W.
CALGARY, Alberta T2R 0A8
Please send me more information on AMIC Debentures.
Name:
Address:
Postal Code: Telephone:
1-18

WESTERN EXPRESS
WINNING NUMBERS
FOR WINSDAY JANUARY 17/'79
$100,000.00
WINNING NUMBERS

SERIES NO.		TICKET NUMBER				
1	3	7	8	7	5	1
1	7	6	1	5	0	6
1	3	4	5	8	3	8
0	8	6	0	8	4	4
0	6	6	2	1	8	2

If the last five, four or three digits on your ticket are identical to and in the same order as these winning numbers above, your ticket is eligible to win the corresponding prize.

last 5 digits WIN	$1,000
last 4 digits WIN	$100
last 3 digits WIN	$25

NOTE: $25 and $100 winners may claim their winnings by presenting their ticket to any branch of Canadian Imperial Bank of Commerce only in British Columbia, Alberta, Saskatchewan, Manitoba and the Yukon.
In the event of discrepancy between this list and the official winning numbers list as certified by the auditors of the Foundation, the latter shall prevail.
Western Canada Lottery Foundation

open 'til 9 p.m. tonight
the Bay
MEN'S WEAR BARGAINS
On sale until Saturday, January 20, while quantities available.

"Viyella" Sport Shirts
Regular $33 to $35 . . . Soft, 55% wool/45% cotton viyella shirts are warm and good looking. Long-sleeve style in a good selection of assorted colour plains and tartans. Sizes small, medium, large and extra large. Shop now and save!
Sale 23.99

Sport Shirts by "Lancer"
Regular $35
Sale $27.99
Made of superwash 100% wool, these famous-name long-sleeve shirts come in assorted colour plains and tartans. Not all sizes S,M,L,XL in all colours.

Long-Sleeve Sport Shirts
Reg. $18 to $25
Sale 11.99 to 18.99
Choose several from this special group of polyester blend sport shirts in assorted colour prints and plains. Not all colours in all sizes S,M,L,XL.
Men's Sport Shirts, Main Floor

Get a Neto Leather Jacket From 317
Only
$99
Because of a manufacturer's clearance, we can offer you this fantastic deal. But hurry, it's on until Saturday only. Lined leather jackets in a tapered style in a great assortment of colours. Sizes 36 to 44. So, get into Neto leather today.
317, Main Floor

"Levis for Feet" Wide Track Casual Shoes
Sale, pair
16.99
Let the feet go on in these terrific casuals with nylon and suede uppers in colour combinations of yellow/blue, blue/navy and beige/brown. Cushion insoles for comfort and traction soles. Sizes 6½ to 11. Regular 22.95.
Men's Shoes, Main Floor

Save on Men's Assorted Sweaters
To clear, each
9.99 to 49.99
Choose from a selection of wool and wool blend sweaters that includes V-necks, turtlenecks, crew necks, cardigans and vests. Broken sizes S,M,L,XL with not all sizes in all colours and styles. Regular $15 to $68.
Men's Sweaters, Main Floor

Dress Shoes by Barker of England
To clear, pair
49.99 and 69.99
Check out this special clearance group of quality British-made dress shoes in mostly slip-on styles. Leather uppers and soles. Black and brown. Broken sizes with not all sizes in all styles and colours.
Men's Shoes, Main Floor

Show your Baycard for savings in men's wear.
Hudson's Bay Company

Tonight: Light Rain
Friday: Cloudy, Showers

Victoria Times

Classified 386-2121
News 382-3131

95th YEAR, No. 184 ★ VICTORIA, BRITISH COLUMBIA, THURSDAY, JANUARY 18, 1979 FINAL 15 CENTS DAILY, 30 CENTS SATURDAY

Socreds Abetted Foreign Firms, Barrett Charges

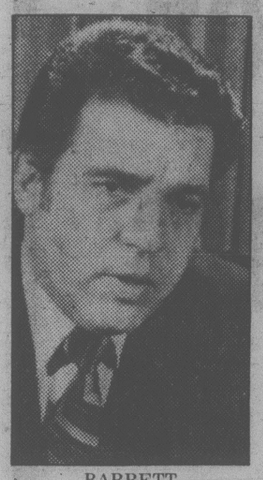

BARRETT
'. . . big mac attack'

By PAUL NICHOLSON
Times Staff

NDP leader Dave Barrett charged today the Social Credit government was behind the successful emasculation of the federal agency which screens foreign investments in Canada.

He produced documents from the Foreign Investment Review Agency showing that since the Socred administration took office in B.C., 63 firms with more than 5,000 employees have been acquired by American companies.

He said the Socred government did not oppose a single application although under terms of the FIRA legislation the provincial government must be consulted on each takeover before federal approval is given.

And he claimed Premier Bill Bennett's widely publicized blocking of the takeover of MacMillan Bloedel by Canadian Pacific Investments Ltd. was nothing but a smokescreen.

Barrett said the sudden Bennett opposition to Montreal's Canadian Pacific Investments taking over of Mac-Blo was simply a "sham battle deliberately used as a smokescreen" to hide B.C.'s willingness to allow indiscriminate foreign investment.

"Bennett's big mac attack is in the best tradition of Canadian politics: 'when in trouble, kick the CPR'," Barrett said.

He said Mac-Blo was an unwitting participant in a political manoever.

The NDP leader produced dozens of pages of documents — including secret reports to the federal cabinet — to back his claim that the Socreds conspired with the federal government to weaken FIRA.

Barrett quoted from statements by Bennett and some of his cabinet ministers in which they complained to the federal goverment that FIRA's restrictions were turning away potential foreign investors from the province.

He also unveiled a report from Trade and Industry Minister Jack Horner to the federal cabinet in which Horner singled out B.C. as the lone objector to the FIRA position.

Horner reported to cabinet that the principle advantage to watering down FIRA "would be removal of a major potential cause of federal/provincial conflict, especially with B.C."

Barrett says Horner opposed weakening FIRA but was overruled by the federal cabinet and FIRA regulations were watered down as a result.

The former premier accuses Trudeau of going along hand-in-hand with Bennett.

FIRA has recently been criticized as being little but a rubber stamp, having approved more than 90 per cent of all applications before it.

Quoting from FIRA documents, Barrett outlined what he called an alarming acceleration of foreign takeovers in B.C.

FIRA said that in 1976 nine B.C. companies were taken over which involved 1,150 employees; in 1977 26 companies were taken over involving a further 1,010 employees and last year FIRA approved 37 company takeovers in B.C. involving about 2,000 employees.

B.C. also sold Panco Poultry and Greyline Bus Tours to American companies but the sales did not require FIRA approval because they were Crown corporations.

Barrett said in October, 1977, a wire story from Ot-

See FOREIGN page 2

Gas Going Up 3¢ In April

Capital Regional District residents face a three-cents-per-gallon gasoline and diesel fuel price hike April 1, regional director Bill Tindall said Wednesday.

Tindall, chairman of the district's transit services committee and of the provincially appointed Urban Tranport Authority, said the increase will be used to finance public transportation which the provincial government is handing over to the regional district.

The UTA is expected to agree that the entire regional district, including the outer Gulf Islands, be included in the transit system when it meets Friday.

Tindall announced the expected increase Wednesday after the committee approved in principle to ask for letters patent to take over the transit system and a work program, transit service agreement and the gasoline tax bylaw.

The B.C. Hydro and Power Authority has been claiming for some time that the high cost of power has been partially due to the need to subsidize public transit systems in Victoria and Vancouver.

But Tindall said regional district residents can expect no reduction in power bills once transit is handed over to the regional district.

Instead, he said, residents can expect increased power costs two years from now. (The provincial government has agreed to a 75-25 cost-sharing formula for the first two years).

Residents will also be faced with the costs of a major bus replacement program, Tindall said, adding that Hydro made no provision for a replacement program during its years of operation.

Angry women workers confront striking truck driver outside Birmingham factory

Food Up 15% In Past Year

OTTAWA (CP) — The cost of living rose by an average nine per cent last year, the largest annual increase since the government imposed price wage controls in 1975.

Year-end figures released by Statistics Canada today show that food prices went up by 15.5 per cent last year and prices for all other consumer goods went up by 6.4 per cent.

Last year's nine-per-cent increase in living costs outpaced the increase in the average worker's earnings by about three per cent, preliminary indications are.

Year-end wage and salary figures have not been released by the government. But latest available statistics show that by the end of October, earnings were 5.8 per cent higher than one year earlier.

While the year-end figures provided workers with a clear illustration of why it was hard to stretch their budgets to meet the in-

See 1978 page 10

ON THE INSIDE

Amman and Amen!
Amman . . . *that* tour is nearly over. Page 3.

Voice of Canada Jammed
Radio Canada International broadcasts 18 hours a day in 11 languages to an estimated audience of four million. But the voice of federal austerity is likely to drown it out. Page 16.

It's 'Reefer Madness'
A simple cabinet order-in-council could remove marijuana from the narcotics list and prevent 160 people a day getting criminal records. Page 17.

CP Air Cries 'Shaft'
The federal government has loaded excessive taxes on airlines and has "shafted" CP Air over routes, says CP Air chief Ian Gray. Page 18.

Bad News for Wayne
Last week's operation failed to remove all John Wayne's cancer and it probably will spread. Page 20.

Bomb Punctuates Talks
The PLO claimed credit for a pickle-can bombing that injured 20 in Jerusalem today as U.S. Mideast mediator Alfred Atherton began his second day of talks with Israeli leaders. Page 20.

Shah Foe Won't Deal
Ayatullah Khomaini, exiled enemy of the deposed Shah of Iran, won't make any deals with the the new Iranian government. Page 29.

INDEX

Births	33	Family	23-27
Classified	33-42	Finance	6,7
Comics	28	Gardening	43
Deaths	42	People	21
Entertainment	30,31	Sports	12-15

Western Winners on Page 10

IT'S EDWARD

OTTAWA (CP) — To his home town friends in Beausejour, Man., and to his mom, Elizabeth, he is known as Ed.

Now that he will soon be Governor-General, he wants to be known as Edward.

That's the word which filtered down to reporters from government officials Wednesday during a briefing on Edward Schreyer's investiture Monday as Governor-General.

"It is to be Edward for official purposes," said a government spokesman. He did not know what the former Manitoba premier wanted to be called for unofficial purposes.

U.K. Delays Calling Troops

Times News Services

LONDON — As Conservative MPs jeered, Britain's Labor government decided today not to declare a state of emergency to break a stranglehold on essential supplies caused by a truck drivers' strike that is crippling the economy.

Prime Minister James Callaghan told the House of Commons a declaration of an emergency and use of troops probably would not speed up the movement of such goods as foodstuffs and animal fodder.

He said a voluntary code of conduct had been issued to the strikers by the Transport and General Workers Union (TGWU), instructing them to confine their picketing to enterprises directly involved in the dispute.

Callaghan said the decision not to call a state of emergency — at least for now — emerged from a meeting Wednesday night with Moss Evans, general secretary of the TGWU, and Len Murray, secretary-general of the Trades Union Congress, an umbrella federation representing 11 million unionized workers.

With 500,000 workers already laid off by companies starved for raw materials or glutted with output they cannot ship out, government and business leaders warned of disastrous effects on the economy if the two-week-old disruption continues. Railway service also was halted by the second 24-hour engineers' strike in three days.

The Emergency Powers Act, if eventually invoked, will empower the government to requisition trucks and order troops to move essential goods. The act was last invoked for four months in 1973-74 during a coal miners' strike.

It was under consideration because union leaders were unable to get the strikers to comply with a pledge by the leaders to free shipments of livestock fodder and other key supplies.

A food shortage, though not apparent yet on market shelves, was described as inevitable as production slumped to 10 per cent of normal. Some hoarding by shoppers was reported and some supermarkets have begun rationing.

Bread might soon be in short supply. Bakers say vital ingredients of salt and fat have not been getting through picket lines.

Fruit and vegetables from abroad are being redirected to markets in other countries because of the strikers' stranglehold on British ports.

Tesco, one of the country's biggest supermarket chains, says rationing had been introduced in certain stores and has warned of shortages of toilet paper, eggs and soap.

A spokesman said butter.

See U.K. page 10

IRA Torches Gas Tanks

LONDON (UPI) — Irish Republican Army bombers blew out a storage tank containing seven million cubic feet of natural gas today and blasted a Texaco tank holding 100,000 tons of aviation fuel.

They were the most spectacular and materially damaging attacks in nearly 10 years of periodic IRA bombings in Britain.

No deaths or injuries were reported in the separate blasts at Greenwich on the south bank of the Thames River and Canvey Island, Britain's biggest fuel storage depot 30 miles east on the northern side of the Thames estuary.

An anonymous caller told police and the Press Association news service the IRA set the bombs. His call came after the Canvey island explosion but before the Greenwich blast.

Scotland Yard said it believed the bombs were set by IRA "sleeper units" activated after years of residence in Britain.

The attacks on the highly flammable storage installations came hours after police arrested four suspected IRA bombers in London.

Another bomb was found beside a motorway in the English midlands but did not explode.

The blast at a gas works in Greenwich on the banks of the Thames River, destroyed a storage tank filled to capacity with 7 million cubic feet of gas.

A second storage tank exploded two hours later, throwing a hazy orange glow over Greenwich.

Police evacuated about 300 people from a nearby factory and surrounding homes.

Davis Loses Appeals

VANCOUVER (CP) — Jack Davis, a former cabinet minister with the Social Credit government, lost appeals Wednesday against a fraud conviction and sentence that forced him to resign from the provincial legislature last September.

Davis, a professional engineer and former Rhodes scholar, was convicted on charges that he had downgraded first-class airline tickets while on government business and kept the difference. He was fined $1,000 and placed on probation for two months.

Davis, conducting his own appeal, told the British Columbia Court of Appeal that it was not a crime to obtain money that was rightfully his under the law.

The province paid for the tickets and he was not asked at any time to account for the expenses.

Davis said the downgrading is done by government officials at all levels, as well as by senior armed forces personnel, the diplomatic corps and union and company officials.

Blacks Riled at Disco Discrimination

VANCOUVER (CP) — A black rights' group says some downtown discotheques are refusing admission to black customers, but one club owner says admission policies have been tightened only to clean up trouble on the nightclub strip.

"Eighty per cent of the trouble on this strip falls on blacks," said Barry Williams, owner of Misty's Cabaret, one of the Hornby Street clubs named in complaints to the Black Solidarity Association.

Association president Delicia Crump said the group will present to a city council committee next Thursday 10 written complaints from blacks who say they were refused admittance and were physically or verbally abused at local clubs. There have been many other informal complaints.

Ms. Crump said blacks not involved in the association might take matters in their own hands if city council and police don't stop the discrimination.

Williams, however, said club owners only want to protect their property and to clean up problems in the area, famous for the street-corner crowd (including known prostitutes) it attracts at night.

"Blacks have been causing trouble by dope-pushing and pimping, and we're not going for it at all," he said.

Williams said admission policies are not a result of prejudice. The club employs several blacks and has "10 or fifteen regular black customers."

However, new black customers, unlike whites, must prove "that they've got a proper job, that they're a proper citizen," he said.

When asked if innocent people might inadvertantly be turned away by such a process, Williams replied: "Unfortunately, that probably could happen."

Williams said some blacks have hassled waitresses and customers at his club, gotten into fights and then threatened violence when asked to leave. The problem has decreased since admission policies were tightened.

Harry Moll, part owner of Sugar Daddy's, another Hornby Street club, said blacks were involved in a Jan. 9 altercation that resulted in $1,200 damage to mirrors at the club.

After the incident, which allegedly began when a black was refused admission, police charged four women with creating a disturbance and a fifth with common assault.

Crump said all the women were black and that several were physically abused by club staff. Her group is trying to achieve change through legal avenues.

Williams said the association is composed of troublemakers.

"Others come right out and say 'we don't want any niggers in here.' "

She rejected Williams' claim that all blacks refused admission are involved with drugs and prostitution.

"You have white pimps, but not all white people are pimps," Crump replied.

FINAL

TORONTO STOCK EXCHANGE TRADING

Distributed by CP
Toronto Stock Exchange—Jan. 18
Complete tabulation of Thursday marked $. z—Odd lot, xd—Ex-dividend, xr—Ex-rights, xw — Ex-warrants. Net change is from previous board-lot closing sale.

Stock	Sales	High	Low	Close	Net Ch'ge
A and B					
Abacus	3200	445	415	445	+25
Aby Gln w	4350	450	430	440	+15
Abitibi	9241	$18 3/4	18 5/8	18 5/8	
Abitibi 10	100	$54 7/8	54 7/8	54 7/8	+ 1/4
Acklands	200	$14 7/8	14 3/4	14 7/8	
Action Trd	12800	95	93	94	+ 2
Adanac M	3325	90	88	88	pf 4
Affon Min	200	$14 3/8	14 3/8	14 3/8	+ 1/8
Agnico E	9700	$6 3/8	6 3/8	6 3/8	+ 3/8
Agra Ind A	6350	$7 1/4	7 1/8	7 1/4	+ 1/8
Alied C	200	140	140	140	
Akaitcho	700	85	85	85	+ 2
Albany	10500	60	58	58	— 1
Alt Energy	7540	$20	19 3/4	20	+ 1/4
Alta Gas A	42355	$16 7/4	16 3/8	16 5/8	+ 1/8
Alta G F	900	$27 1/4	27 1/4	27 1/4	— 1/4
Alta G 9.76	100	$27 3/4	27 3/4	27 3/4	
Alta G 6 3/8	4170	$25 1/4	25	25	— 1/8
Alcan	25815	$42 1/8	41 1/2	42	+ 3/8
Alcan pr	260	$29 1/4	29 1/4	29 1/4	
Algoma St	1604	$27 3/4	27 3/8	27 3/8	— 3/8
AStel p	400	$27 1/4	27 1/4	27 1/4	+ 1/4
Algon	100	$7 3/4	7 3/4	7 3/4	
All-Can B	3700	$5 3/4	5 5/8	5 5/8	
Almin 4½ p	100	$38 1/2	38 1/2	38 1/2	
Am Bonza	13380	$29 3/8	28 1/2	29	+ 1/2
Am Larder	5000	29	29	29	— 1
Am Eagle	6500	250	241	241	— 9
Am Leduc	11000	29	28	28	
Andres W A	1705	$12 1/4	12 1/8	12 1/4	+ 1/8
Andres W B	1400	$12 1/4	12 1/8	12 1/4	+ 1/8
Ang U Dev	1000	360	360	360	+15
Aquitaine	1870	$23 3/8	23 1/2	23 7/8	+ 1/2
Arbor C	1000	115	115	115	
Argus B pr	z50	$34	34	34	
Asamera	18800	$19 5/8	19 3/8	19 5/8	+ 1/8
Asbestos	200	$45 3/4	45 3/4	45 3/4	
Ashland C	z60	$32 7/8	32 7/8	32 7/8	
Asoc Porc	1000	125	120	125	+ 7
Atco A	24750	$19 1/8	18 3/4	19	+ 1/8
Atl C Cop	4000	50	49	50	+ 2
Atlas Yk	10000	70	67	69	+ 2
Ato Hard A	650	$22 1/4	22 1/4	22 1/4	— 1/8
BC Sugar A	z60	$28 3/8	28 5/8	28 5/8	
BP Can	5926	$21 1/4	21	21 1/4	
Banister C	2000	$10 7/8	10 3/4	10 7/8	+ 1/8
Bank BC	970	$37 1/2	37 1/2	37 1/2	— 1/4
Bank Mtl	12317	$26 1/8	25 7/8	26	+ 1/4
Bank N S	13124	$24 3/4	24 1/4	24 1/2	+ 1/8
Bankeno	9500	230	223	228	+ 8
Barbecon	100	$17	17	17	
Barex	2000	7 1/2	7	7 1/2	
Bary Expl	3300	114	111	114	+ 4
Baton B	7300	$14 1/4	14 1/8	14 1/4	+ 1/2
Bay Mills	300	$15 1/4	15	15 1/4	+ 1/4
Bell Canad	12821	$62 3/4	62 5/8	62 3/4	
Bell A pr	27	$62	62	62	
Bell 2.28	z50	$32 1/8	32 1/8	32 1/8	
Bell 1.80	2100	$23 1/2	23 3/8	23 1/2	
Bell 1.96	1200	$26 7/8	26 3/4	26 3/4	— 1/8
Beth Cop A	z40	$16 1/8	16 1/8	16 1/8	
Black P A	1100	$15	14 3/4	14 3/4	— 1/4
Bomac A	100	$6 3/8	6 3/8	6 3/8	+ 1/8
Bombr	470	$10 1/2	10 1/2	10 1/2	— 1/2
Bovis Cor	9400	67	67	67	+ 1
Bow Valy	4450	$21 1/4	21 1/2	21 3/4	+ 1/8
Bralor Res	2100	$9 1/8	9	9	
Bramalea	965	$15 1/4	15	15 1/8	+ 1/8
Brameda	11736	208	201	205	— 5
Brascan A	41297	$19 3/8	19 1/8	19 1/4	+ 1/8
Brscn 8½	800	$27 1/2	27 1/2	27 1/2	+ 1/8
Brenda M	17200	$15 3/4	15 1/2	15 3/4	+ 1/4
Brdg Tank	350	$5 1/2	5 1/2	5 1/2	
Bright A	z75	$15	15	15	
Brinco	835	$7 7/8	6 3/4	7 1/8	+ 3/8
BCFP	27960	$19 3/4	19	19	— 1/4
BCFP pr	145	$39 1/2	39 1/2	39 1/2	+ 1/2
BC Pack B	100	$82	82	82	— 1
BC Phone	25704	$17	16 3/4	17	+ 1/4
BCPh 1956	110	$57	57	57	
BCPh 4.84	300	$15 3/4	15 3/4	15 3/4	
BCPh 5 3/4 p	100	$68	68	68	— 1
BCP 10.16 p	215	$28	28	28	+ 1/2
BCP 2.32 p	z25	$34 1/8	34 1/8	34 1/8	
Broul Reef	7500	36	35 1/2	36	+ 1
Brunswk	2750	$5 3/4	5 3/8	5 3/4	+ 1/8
Budd Auto	1600	$9 1/2	9 1/8	9 1/2	+ 1/4
Budd A w	800	168	160	168	— 7
C					
CC Yachts	1000	280	275	275	—10
CAE A	300	$21 1/4	21 1/4	21 1/4	— 1/4
Cad Frv	1600	$10 1/2	10 1/2	10 1/4	+ 3/8
Cal Pow A	2328	$40 7/8	40 1/2	40 1/2	
Cal P 7½ p	30	$102	102	102	+ 3/4
Cal P 10 p	150	$112 1/8	112	112 1/8	
Cal P 9.80	30	$109	109	109	+ 1/4
Cal P 9.75	z5	$111	111	111	
Calvert	17200	50	47	49	+ 1
Cam Mine	9000	30	30	30	
Camflo	3450	$15	14 1/2	14 5/8	+ 1/8
C Chib A	7100	$5 3/4	5 1/2	5 3/4	+ 3/8
Camp RL	2000	$38 1/2	37 1/4	38 1/2	+ 1 1/2
Can Cem A	623	$12 1/4	12 1/8	12 1/8	— 1/8
CCe Cp	226	$16 1/4	16 1/4	16 1/4	+ 1/2
CDC pr B	85	$106 1/4	106 1/4	106 1/4	+ 1/4
Can Malt A	2230	$34	33 1/4	34	+ 1
C Nor West	15000	$10 1/8	10 1/8	10 3/8	+ 1/4
C Pakrs C	200	$21 3/8	21 1/4	21 1/4	
Can Perm	9650	$17 1/2	17 3/8	17 1/2	+ 1/8
CS Pete	36500	$5 1/2	5 1/4	5 1/4	
Can Trust A	980	$25 1/2	25	25 1/2	+ 1/2
C Trust 7¼	500	$21 1/2	21 1/2	21 1/2	+ 1/2
C Tung	250	$21 3/8	21 3/8	21 3/8	— 1/8
C Cablesv A	908	$18 1/4	18 1/8	18 1/4	+ 1/4
Cdn Cel	900	$8 3/4	8 5/8	8 3/4	
CC Man A	750	$27 1/2	27	27	
C Curtis	6000	70	70	70	— 2
C Formost	3050	$7 3/8	7 3/8	7 3/8	+ 1/8
CG Invest	10360	$22 3/8	22 1/4	22 1/4	— 1/8
C Hidrogas	4300	485	480	480	
C Homestd	35700	$12 1/2	11 3/4	12 3/8	+ 1/2
C Hydro pr	200	$13 1/4	13 1/4	13 1/4	+ 1/4
Cl Bk Com	11470	$29 7/8	29 5/8	29 7/8	+ 1/8
CIL	100	$20 3/4	20 3/8	20 3/8	+ 1/8
C Lencour	1000	11 1/2	11 1/2	11 1/2	+ 1
C Manoir	200	$6	6	6	+ 1/4
C Marconi	2570	$9	9	9	
C Merrill	400	$21 1/4	21 1/4	21 1/4	
CNat R	2600	355	345	345	— 5
C Ocdental	8850	$23 1/2	23 1/4	23 3/8	+ 1/4
CP Inve	4368	$25 3/8	25 1/4	25 1/4	
CP Inve pr	110	$16 1/2	16 1/2	16 1/2	
CP Ltd	24170	$25 3/8	25 1/8	25 1/4	+ 1/8
CPL A p	1400	$10 1/4	10 1/4	10 1/4	
C Reserve	3500	$14 1/8	13 3/4	14 1/8	+ 1/8
Cdn Sup O	200	$75	75	75	
Cdn Tire	150	$25 1/2	25 1/2	25 1/2	
Cdn Tire A	3679	28	27 3/8	28	+ 3/4
C Utilties	6425	$16 5/8	16 3/8	16 5/8	+ 1/8
CU-10¼	400	$27 1/2	27 1/2	27 1/2	— 1/4
C Util 7.30	100	$24 3/4	24 3/4	24 3/4	
CWN 5½ p	100	$14	14	14	— 1/4
Candel Oil	5428	$31 1/4	29 3/8	30 1/2	+ 7/8
Canray	12775	208	200	208	+ 7
Canron A	464	$26 7/8	26 1/2	26 7/8	+ 3/8
Cara	1000	$8 1/8	8 1/8	8 1/8	
Carl OK	26140	485	465	480	+10
Carl A p	200	$27 1/2	27 1/2	27 1/2	
Carma A	1000	$9 7/8	9 7/8	9 7/8	+ 1/8
Carrier JD	1500	320	315	320	+ 5
Cassiar	1260	$10 1/4	10 1/8	10 1/8	
Celanese	10000	460	450	460	
Cel Est A	700	$13 3/4	13 3/4	13 3/4	+ 1/4
Cent Pat	17200	179	170	170	
Centurion	250	$5	5	5	
Chnclr	8317	245	235	245	
Chieftan D	2750	$29 3/4	28 1/2	29 3/4	+ 1
Chieftain p	10	$112	112	112	— 1
Chimo	29510	135	128	135	+ 8
Chrysler	16432	$13 1/8	12 3/4	13	+ 1/2
Coch Will	13400	67	63	66	+ 3
Comb Met	49500	44	41 1/2	44	+2 1/2
Cominco	4757	$35 3/8	34 3/4	35 3/8	+ 5/8
Cominco A	1000	$27 1/4	27 1/4	27 1/4	
Com Cap	150	$9	9	9	+ 1/8
C Holiday I	400	$8 1/4	8 1/8	8 1/4	
Conuco Ltd	8300	$5 7/8	5 5/8	5 7/8	+ 1/4
Con Bath A	6590	$13 1/4	12 7/8	13	— 1/8
Con Bathp	100	$18 1/2	18 1/2	18 1/2	— 1/2
Con Fardy	12887	295	288	290	+ 6
C Durham	49000	156	143	149	+12
C Marben	z300	65	65	65	
C Morisn	2000	164	160	164	— 2
Cons Prof	3000	29	28	28	
C Rambler	4800	209	202	205	— 1
Con Textile	3400	370	365	370	+ 15
Con Distrb	76150	$10 5/8	9 1/2	9 1/2	— 7/8
Cons Gas	10311	$18 3/4	18 3/8	18 3/4	— 1/8
Con Glass	200	$27	27	27	— 1/8
Control F	1300	$5 3/4	5 1/2	5 1/2	
Conwest	9300	$6 5/8	6 1/4	6 1/2	+ 1/4
Cooper C	1000	$8	7 3/4	8	+ 7/8
Cop Fields	2100	450	445	450	+ 10
Corby vt	z50	$25 3/8	25 3/8	25 3/8	
Corby B	100	$24 1/2	24 1/2	24 1/2	
Corp Food	100	$18 3/4	18 3/4	18 3/4	+ 1 1/2
Coseka R	28667	$6 3/4	6 1/4	6 1/4	+ 5/8
Costain Ltd	1100	11 3/4	11 3/4	11 3/4	+ 1/4
Costain w	100	$8 1/4	8 1/4	8 1/4	+ 1/4
Craigmt	6008	$5 7/8	5 3/4	5 7/8	
Crain R L	100	$11 5/8	11 5/8	11 5/8	+ 1/8
Crestbrk	1520	$10 1/2	10 1/8	10 1/2	+ 3/8
Crwn Trst	z25	$31 3/4	31 3/4	31 3/4	
C Zelrba A	z5	$22 1/4	22 1/4	22 1/4	
Crush Intl	150	$11 1/4	11 1/4	11 1/4	
Cuvier M	6000	45	43	43	— 2
Cyprus	29975	$13 1/8	12 5/8	12 7/8	+ 3/8
Czar Res	4200	$7 3/8	7 1/4	7 3/8	+ 1/4
D to G					
DRG Ltd A	900	$6 1/4	6 1/8	6 1/8	— 1/8
Dalmy A	700	$8	8	8	
Dalmy C	100	$8	8	8	+ 1/4
Daon Dev	3345	$15 1/4	15	15 1/4	+ 1/4
Daon A	z60	$7	7	7	
Daon 8s p	1635	$9	8 3/8	8 7/8	— 1/8
D Eldona	10600	124	121	123	— 2
Denison	10375	$80 3/4	78	80 1/2	+ 2 3/4
Dicknsn	16450	$7 7/8	7 5/8	7 5/8	
Digitech	500	285	285	285	— 5
Discovry	13700	90	89	90	+ 5
Doman I	8850	$8 3/4	8 1/2	8 3/4	+ 3/8
Dome Mine	1230	$93	92	93	+ 7/8
Dome Pete	16181	$10 2/1	100	10 1/4	+ 1 1/2
D Bridge	1100	$32	31 1/2	31 7/8	+ 1/4
D Citrs A	900	$5 5/8	5 1/2	5 5/8	+ 1/8
DExplor	46500	25	22	23 1/2	— 1/2
Dofasco A	8498	$31 3/4	31 1/2	31 3/4	+ 1/8
Dofasco p	120	$64 5/8	64 5/8	64 5/8	— 1/8
Dom Store	535	$17 1/2	17 1/2	17 1/2	— 3/8
D Textle	6600	$13 1/8	12 7/8	12 7/8	— 1/8
Domlim A	300	$14	14	14	— 1/2
Domtar	5805	$25	24 5/8	25	+ 3/8
Domtar pr	250	$12 1/8	12 1/8	12 1/8	
Du Pont	2350	$18	17 1/2	18	+ 1/2
Dylex L A	z50	$14 1/4	14 1/4	14 1/4	
Dynamar	26950	161	160	160	— 1
E-L Fin	800	$13	13	13	
East Mal	23750	186	130	165	—50
East Sul A	200	195	195	195	— 3
Estn Prov	3200	$6 3/4	6 3/4	6 3/4	
Ego Res	6200	$5 1/2	5 1/4	5 1/4	— 1/4
Electro K	z400	30	30	30	
Elhm A	z50	450	450	450	
Elks Stors	4500	$8 5/8	8 1/2	8 1/2	+ 1/4
Emco	900	$8 3/8	8 1/2	8 3/8	
Emco w	400	230	230	230	
Exquisite	100	295	295	295	
Extndcar	615	$12 7/8	12 1/2	12 7/8	+ 3/8
Falcon C	9925	$7 3/4	7 5/8	7 3/4	
Fibrg Nik A	2078	$35 1/2	34 3/4	35 1/2	+ 3/4
Fed Ind A	790	$5 1/4	5 1/4	5 1/4	+ 1/8
Fed Pion	600	$38	38	38	+ 1 1/2
Fidelity Tr	1300	455	445	455	+ 10
Fireco SA	100	325	325	325	+ 25
F Cty Tr B	2300	$10	10	10	+ 1/4
F Cty Tr C	6775	$8 1/2	8 3/8	8 3/8	
F Mar	z320	53	53	53	
Foodex p	2600	$8	8	8	— 1/8
Ford Cnda	11735	$70	69 1/4	70	
F Sea A pr	z50	$9 1/8	8 7/8	9 1/8	
Francana	1700	$10 1/4	10 1/4	10 1/4	— 1/8
Fraser A	1400	$15 1/2	15 1/2	15 1/2	+ 1/2
G M Res	400	380	375	375	— 5
GSW Cl A	200	$6 3/4	6 3/4	6 3/4	+ 3/8
GSW Cl B	100	$6 1/4	6 1/4	6 1/4	+ 1/4
Gallaco A	100	$8 1/2	8 1/2	8 1/2	— 1/8
Gaz Metr	100	$5 3/8	5 3/8	5 3/8	+ 1/8
Gen Baker	100	$6 3/4	6 3/4	6 3/4	
G Distrb A	100	$7 3/4	7 3/4	7 3/4	+ 1/8
G Distrb w	2000	239	231	239	+ 9
GMC	837	$6 1/2	68	68 1/2	+ 1 1/4
Genstar L	8677	$39 1/2	39	39	
Gfstar 1.50	260	$39	39	39	+ 1/2
Gesco Dis	1400	340	335	335	— 5
Giant Yek	2350	$11 3/8	11 1/2	11 1/2	
Gibraltar	71900	$7 3/8	7	7 1/4	+ 1/4
Glendale	3250	85	75	81	+ 19
Goldund M	12000	57	56	57	+ 1
Goodyear	540	$17 1/2	17 1/2	17 1/2	— 1/2
Graff G	400	$38	38	38	+ 3/4
Granduc	8100	85	81	81	
Gt Oil Sds	210	$10	10	10	
G L Nickl	1000	48	48	48	
GL Forest	2000	$42 1/4	42	42	— 1/2
GL For w	1270	$11 3/8	11 1/2	11 1/2	— 1/8
GN Fin	2920	171	170	171	
GN Finr	30355	10	6	8	— 2
Gt W Life	37	$101	101	101	+ 1
Gt West S	7500	340	330	335	+10
Greyhnd C	3000	325	300	325	+40
Greyhnd	2550	$19 3/4	19 1/2	19 1/2	
Guard Cap	100	$7	7	7	
Gulf Can	4083	$37 3/8	37 1/8	37 3/8	+ 1/4
Gulfstrem	5875	43	42	42	— 2
H to L					
HCI Hldg	100	$9 3/4	9 3/4	9 3/4	
Hardee	1320	83	83	83	+ 2
Hard Crp A	3800	335	330	330	—10
Hard Crp C	500	320	320	320	+
Harlequin	4012	$14 3/4	14 5/8	14 3/4	+ 1/8
Harris J A	225	$7 5/8	7 5/8	7 5/8	— 1/8
H Wood	800	110	106	106	
Hatleigh A	2280	$6 1/8	6	6	
Hatleigh B	340	$6 1/8	6	6 1/8	+ 1/8
Hawker A	6650	$10	9 3/4	10	+ 1/4
Hayes D A	550	$10 1/4	10	10 1/4	— 1/4
Hedway A	1600	445	440	440	
Highmont	20850	279	260	279	+ 14
Holinger A	1710	$44	42 1/4	44	+ 1 1/2
Home A	2500	$46	46	46	+ 1/8
Home B	202	$43	43	43	
Hud Bay	1400	$22 3/4	22 1/4	22 3/4	+ 1/4
H Bay Co	20042	$20	19 7/8	20	
HB Oil Gas	2625	$55 1/2	54 1/2	55 1/2	+ 3/4
Husky Oil	2312	$47	46 1/2	46 3/4	+ 1/4
Husky A pr	100	$43	43	43	+ 1
Husky E w	3000	$26 1/2	26 1/2	26 1/2	
Hydra Ex	2500	49	45	45	— 4
IAC	6965	$17 7/8	17 5/8	17 7/8	+ 1/8
ITL Ind	800	375	375	375	+10
IU Intl	6410	$12 1/8	12 5/8	12 7/8	+ 1/4
Imasco	1050	$39 1/8	39	39 1/8	+ 1/8
Imasco A p	100	365	365	365	
Imasco 5 p	z50	$38 1/4	38 1/4	38 1/4	
Imp Gen	22950	$22	21 1/2	22	+ 1/2
Imp Oil A	26240	$26 1/2	25 7/8	26 3/8	+ 3/8
Inco	99530	$21 7/8	20 1/2	21 1/2	+ 7/8
Inco 7.85	4000	$24 5/8	24 5/8	24 5/8	+ 1/8
Indal	4700	$13 7/8	13 3/4	13 7/8	
Inglis	z45	$12 1/2	12 1/2	12 1/2	
Inland Gas	950	$11 3/4	11 3/8	11 3/4	+ 1/4
Inland Gp	z25	$12 1/8	12 1/8	12 1/8	
Inter-City	35472	$8 7/8	8 3/4	8 7/8	+ 1/8
Inter C B w	8750	$5 7/8	5 1/2	5 7/8	+ 3/8
Intrmetco	150	$11 3/4	11 3/4	11 3/4	+ 1/4
IBM	72	$370	370	370	+ 1
Int Mogul	5475	$6 1/8	5 7/8	6 1/8	+ 1/4
Int Pipe A	21642	$17	16 7/8	16 7/8	— 1/8
Ipsco	1485	$21 1/4	21	21 1/4	+ 3/8
Inv Grp A	325	$11 1/4	11	11 1/4	+ 1/4
Inv Grp 5 p	100	$21	21	21	
Irwin T A	2700	410	410	410	
Island Tel	166	$15 1/2	15 1/2	15 1/2	
ISQ	3000	212	210	210	
Ivaco A	2600	$14 3/8	14 1/8	14 1/4	— 1/8
Ivaco 8.85	100	$50 1/2	50 1/2	50 1/2	
Jannock	13222	$23 1/4	22	23 1/4	+ 1 1/4
Jannock 8	809	$15	14 3/8	14 3/8	— 1/8
Jannock w	39087	$13 1/2	12 7/8	13	
Jorex Ltd	2000	41	40	41	+ 1
Joutel	20290	47	45	46	
Kaiser Re	4450	$16 3/8	16 1/4	16 3/8	
Kam Kotia	30000	$5 3/8	495	5 1/8	— 1/8
Kaps Tran	9500	122	120	122	+ 1
Keeprite B	100	$11 1/8	11 3/8	11 5/8	— 1/8
Kelly D A	600	$7 3/4	7 3/4	7 3/4	+ 1/4
Kelsey H	2325	$21 3/4	21 1/2	21 3/4	+ 3/8
Kerr A A	1789	$12 3/4	12 5/8	12 3/4	+ 1/4
La Luz	400	$7 3/4	7 3/4	7 3/4	— 1/8
Lacbatt A	40425	$22	21 7/8	21 7/8	
Lab Min	z20	$40 1/8	40 1/8	40 1/8	
Lacana	7510	$5 7/8	5 3/8	5 7/8	+ 1/4
Lacana w	200	400	400	400	+ 5
Laidlaw A	1325	$19 7/8	19 5/8	19 7/8	+ 1/8
LOnt Cem	10300	$5 1/2	5 1/2	5 1/2	
L Shore	3508	335	325	325	—10
Laurasia	500	25	25	25	+ 1
Lau Fin	36460	$10 7/8	10 5/8	10 3/4	+ 1/8
Lau Fn 6¼	300	$20	20	20	
Lau F 1.25	z85	$19 1/2	19 1/2	19 1/2	
Lau Fn 140	300	$24 1/2	24 1/2	24 1/2	+ 1
Lau F 2.00	250	$38	38	38	+ 1/4
Leigh Inst	1500	$8 3/8	8 1/4	8 3/8	+ 1/8
Leons Frn	500	$13 3/4	13 3/4	13 3/4	— 1/4
Levy A pr	300	$6 1/2	6 1/2	6 1/2	— 1/4
LL Lac	4499	300	283	294	— 4
Lob Co A	1060	$5	485	485	—15
Lob Co B	21268	490	485	490	+ 5
Lob Co pr	100	$28 1/2	28 1/2	28 1/2	— 1/4
Lob Ltd Ap	200	$17 7/8	17 7/8	17 7/8	
Lob Ltd Bp	200	$19 1/4	19 1/4	19 1/4	
Lochiel	8200	320	310	315	
Loeb M	175	$9 3/8	9 3/8	9 3/8	+ 3/8
Lytton M	1490	30	27	30	+ 3
M to O					
MDS Helth	600	$8 1/2	8 1/2	8 1/2	— 1/8
MICC	2920	$10	9 7/8	10	+ 1/8
MICC A	630	$26 1/8	26 1/8	26 1/8	
MIC Sp	900	$26	26	26	
MPCI Inv p	100	15	15	15	+ 1/2
MTS Intern	16000	40	38	40	+ 1
Maclarn A	1100	$48	48	48	
Mclan H A	15250	$19 1/4	19 3/8	19 5/8	+ 1/8
MB Ltd	29919	$24	23 1/8	23 1/8	— 3/4
Madeline	51436	118	100	103	— 8
Madsen	2000	82	82	82	+ 1
Magna A	z50	$14 1/2	14 1/2	14 1/2	
Magna B	200	$14 3/8	14 3/8	14 3/8	+ 1/8
Magnason	100	280	280	280	
Magnetics	5615	156	155	155	— 1
Maistic Wil	950	285	265	285	+ 15
Malartic	1500	71	71	71	
M L f Mills	700	$19	19	19	
Mrtme El A	200	$14 7/8	14 7/8	14 7/8	— 1/8
Maritime	700	$23 1/8	23 1/8	23 1/8	— 1/8
Mar T 940	200	$11	11	11	
Mass Fer	3190	$11 7/8	11 3/4	11 7/8	+ 1/8
Mas F A	1160	$19 1/2	19 3/8	19 1/2	
Mas F B	1450	$19 1/8	19	19 1/8	+ 1/8
Matchan	10500	16	15 1/2	16	+ 1/2
Matgmi A	4475	$17 3/4	17 1/2	17 5/8	
Mc Adam	5000	29	29	29	+ 2
Mc Intyre	2500	$27 3/4	27 1/4	27 1/2	+ 1/8
McLaghln	1350	$9	9	9	
McLghl 9 p	500	$20 1/4	20 1/8	20 1/8	— 1/8
McLghl w	1900	425	410	425	+25
Melcor	1400	$13 3/4	13 3/4	13 3/4	
Mercantil	1600	$14 7/8	14 3/4	14 3/4	
Merland E	17250	$10 1/8	9 3/4	10	+ 1/4
Met Trust	1850	$37 1/2	36 1/2	37 1/2	+ 1 1/2
Midcon	500	149	149	149	+ 3
Minrl Res	6600	175	170	175	— 2
Moffat A	600	$10 1/4	10 1/4	10 1/4	+ 1/4
Molson A	3006	$24	23 7/8	24	+ 1/8
Molson B	100	$22 1/2	22 1/2	22 1/2	+ 1/4
Monenco A	900	$13 3/4	13 3/4	13 3/4	
Mtl Trust	600	$21 1/8	21	21 1/8	— 1/8
Moore	2960	$35 1/8	34 3/4	35 1/8	+ 1/8
Multi Acc	650	$7 1/2	7 1/2	7 1/2	— 1/8
Murphy	8150	$14 3/8	14	14 3/8	
NBU Mine	4500	165	163	165	— 2
Nat Drug	100	$12 1/2	12 1/2	12 1/2	
N Hees Ent	300	325	325	325	— 5
Nat Pete	4000	75	75	75	
Nat Sea A	950	$24	23 1/2	24	— 1/8
Nat Trust	460	$20 1/2	20 1/2	20 1/2	— 1/4
Nemco	35000	350	330	350	+20
NB Tel	370	$21 7/8	21 3/4	21 3/4	— 1/8
NB Tel A p	166	$18 1/2	18 1/2	18 1/2	
NB Tel 1.85	200	$20 7/8	20 7/8	20 7/8	+ 1/8
N Gvue	230250